Digitized by the Internet Archive
in 2011 with funding from
CARLI: Consortium of Academic and Research Libraries in Illinois

http://www.archive.org/details/commencement19691971sout

Ninety-Fifth Year

Commencement

Southern Illinois University

EDWARDSVILLE, ILLINOIS

June 10, 1969

OBJECTIVES OF SOUTHERN ILLINOIS UNIVERSITY

TO EXALT BEAUTY

In God,
in nature, and
in art;
Teaching how to love the best
but to keep the human touch;

TO ADVANCE LEARNING

In all lines of truth
wherever they may lead,
Showing how to think
rather than what to think,
Assisting the powers
of the mind
In their self-development;

TO FORWARD IDEAS AND IDEALS

In our democracy,
Inspiring respect for others
as for ourselves,
Ever promoting freedom
with responsibility;

TO BECOME A CENTER OF ORDER AND LIGHT

That knowledge may lead
to understanding
And understanding
to wisdom.

Commencement

June 10, 1969

Board of Trustees

Southern Illinois University operates under the jurisdiction of a Board of Trustees created by a Charter granted by the Illinois General Assembly. The Board consists of seven members appointed by the Governor and the Superintendent of Public Instruction who serves as an ex officio member. Members are appointed for terms of six years.

Mr. Lindell W. Sturgis, *Chairman* ..... Metropolis

Mr. Harold R. Fischer, *Vice-Chairman* ..... Granite City

Mr. Melvin C. Lockard, *Secretary* ..... Mattoon

Dr. Martin V. Brown ..... Carbondale

Mr. Ivan A. Elliott, Jr. ..... Carmi

Mr. F. Guy Hitt ..... Benton

Mr. Eugene T. Simonds ..... Carbondale

Honorable Ray Page *(Ex officio) Superintendent of Public Instruction* ..... Springfield

The University

SOUTHERN ILLINOIS UNIVERSITY was established in 1869 as Southern Illinois Normal University. The shortened name became official in 1947 by action of the state legislature.

In 1874 the first building on the campus at Carbondale was completed, financed by state-appropriated funds and contributions from citizens of Jackson County. In the fall of that year, the first regular academic year for the school, 150 students were enrolled. The student population has increased steadily and now exceeds 31,000.

For some years after its establishment, Southern Illinois University operated as a two-year normal school. In 1907 it became a four-year, degree-granting institution, though continuing its two-year course until 1936. In 1943, after a vigorous campaign led by President Roscoe Pulliam, the state legislature changed the institution, which had been in theory exclusively a teacher-training school, into a university, thereby taking official recognition of the great demand in the area for diversified training.

The action of the legislature led to establishing colleges of Education, Liberal Arts and Sciences, and Vocations and Professions, offering the Bachelor of Science in Education, Bachelor of Arts, and Bachelor of Science degrees. Graduate work was instituted in 1943 and the Graduate School was formally established in 1948. At this time it was authorized to grant the Master of Arts and Master of Science degrees in addition to the Master of Science in Education. In 1952 the Master of Fine Arts degree was added to the list, the Doctor of Philosophy in 1955, and in 1956 the Master of Music and the Master of Music Education. The divisions of Communications, Fine Arts, and Rural Studies were established in 1953, and in 1955 became the schools of Communications, Fine Arts, and Agriculture, respectively. The College of Vocations and Professions was dissolved, and a School of Business was created in 1956. In 1957 the Department of Home Economics became the School of Home Economics. In 1959 the Department of Applied Science became the School of Applied Science, which, in 1961, was renamed the School of Technology to include the engineering programs. The growth of classes for adults and for those seeking technical training led to the establishment in 1953 of the Division of Technical and Adult Education, of which the Vocational-Technical Institute is a part. The Department of Nursing was established in 1955.

The Small Business Institute was established in 1954, and the Community Development Institute was established in 1956. The Labor, Latin American, and Rehabilitation institutes were created in 1957, the Transportation Institute in 1960, and the Center for the Study of Crime, Delinquency, and Corrections in 1961.

In 1949 the Belleville Residence Center was established. Then, because of the growing demand for educational opportunities in the Madison-St. Clair counties area, the University established the Alton Residence Center and the East St. Louis Residence Center in 1957. In 1959 the Southwestern Illinois agencies were organized into a unit coordinate with the Carbondale Campus. These two units are now named the Carbondale Campus and the Edwardsville Campus. Classes were first held on the new Edwardsville Campus in 1965, with instruction continuing at the Alton and East St. Louis centers.

The Edwardsville Campus instructional organization consists of the Business Division, Education Division, Fine Arts Division, Humanities Division, Science and Technology Division, Social Sciences Division, and the Department of Nursing, in which an undergraduate student may choose one of thirty-three different concentrations leading to a bachelor's degree. Graduate students may choose concentrations leading to the following degrees: Master of Arts, Master of Business Administration, Master of Music Education, Master of Fine Arts, Master of Science, and Master of Science in Education. The Certificate of Specialist is available for persons in education who wish to study beyond the master's degree.

The presidents of the University have been

Robert Allyn	1874–1892
John Hull	1892–1893
Harvey W. Everest	1893–1897
Daniel B. Parkinson	1897–1913
Henry W. Shryock	1913–1935
Roscoe Pulliam	1935–1944
Chester F. Lay	1945–1948
Delyte W. Morris	1948–

Concert

7:00 P.M.

The Southern Illinois University Symphonic Band,
Edwardsville

C. DALE FJERSTAD, *Conductor*

Preceding the Commencement Exercises

A Festival Prelude ..... ALFRED REED

Second Suite in F for Military Band ..... GUSTAV HOLST

March
Song Without Words
Song of the Blacksmith
Fantasia on the "Dargason"

Procession of Nobles ..... NICHOLAS RIMSKY-KORSAKOV

Order of the Exercises

CONCERT ..... *Southern Illinois University Symphonic Band*
Edwardsville

PROCESSIONAL

INVOCATION
The Rev. HENRY NICHOLSON ..... *Pastor, Truelight Baptist Church*
East St. Louis

ADDRESS
THE HONORABLE PAUL H. DOUGLAS — *Former United States Senator for Illinois*
The Universe Without and the World Within

CONFERRING OF THE HONORARY DEGREES
PRESIDENT DELYTE W. MORRIS

Presentation of the Candidates — CHANCELLOR JOHN S. RENDLEMAN

CONFERRING OF DEGREES
PRESIDENT DELYTE W. MORRIS

Presentation of Candidates for Certificates and Associate Degrees — ASSISTANT DEAN EMERY R. CASSTEVENS

Presentation of Candidates for Baccalaureate Degrees — CHANCELLOR JOHN S. RENDLEMAN

Presentation of Candidates for Graduate Degrees — DEAN WILLIAM SIMEONE

PRESENTATION OF DIPLOMAS
CHANCELLOR JOHN S. RENDLEMAN

(PROFESSOR HOLLIS L. WHITE will read names of graduates as they receive diplomas)

Division of Technical and Adult Education	EMERY R. CASSTEVENS, *Assistant Dean*
Business Division	KENNETH H. MYERS, *Dean*
Education Division	DEANE WILEY, *Dean*
Fine Arts Division	ANDREW J. KOCHMAN, *Dean*
Humanities Division	GERALD J. T. RUNKLE, *Dean*
Department of Nursing	LUCILLE H. MCCLELLAND, *Dean*
Science and Technology Division	LAURENCE MCANENY, *Dean*
Social Sciences Division	EARL S. BEARD, *Dean*
Graduate School	DONAL G. MYER, *Assistant Dean*

RECOGNITION OF AIR FORCE RESERVE OFFICERS — PRESIDENT DELYTE W. MORRIS

CONFERRING OF DISTINGUISHED SERVICE AWARD
PRESIDENT DELYTE W. MORRIS
Presentation of the Candidate — CHANCELLOR JOHN S. RENDLEMAN

BENEDICTION
The Rev. HENRY NICHOLSON

RECESSIONAL

* * * * *

The members of the audience are asked to remain at their seats until the faculty and graduates have completed the recessional.

The President's Reception will be held at the Commencement Site immediately following the exercises.

Granting of Degrees

Granting of degrees is contingent upon the successful completion of work in progress. Line following hometown indicates field of concentration of candidates. One asterisk after name indicates candidate is being graduated with honors, two asterisks indicate high honors, and three asterisks indicate highest honors. Persons graduating with highest honors are awarded life memberships in the Alumni Association. The symbol † after a student's name indicates candidate was a member of the Dean's College.

Candidates for the Associate Degree

DIVISION OF TECHNICAL AND ADULT EDUCATION

ASSOCIATE IN BUSINESS

Sharon Joyce Balcer
Granite City—*Executive Secretarial*

Joan E. Bellmann
Troy—*Executive Secretarial*

Donald W. Bensman
Alton—*Management*

Lewis Dean Bunch
Granite City—*Management*

Donald E. Campbell
Collinsville—*Management*

Charles Fred Cintalon
Breese—*Management*

Billy C. Forsee
Brighton—*Management*

Lawrence F. Gassel
Jennings, Missouri—*Accounting*

Linda K. Geschwend
Edwardsville—*Executive Secretarial*

Linda M. Campbell Hormann
Granite City—*Accounting*

Mable Louise Jenkins
East St. Louis—*Management*

Billy J. Mainer
Edwardsville—*Management*

Cheryl Ann Nepute
Collinsville—*Executive Secretarial*

Trudy Ann Neudecker
Highland—*Accounting*

Carol Jene Reyne
Alton—*Accounting*

Ann Dee Sowers
East Alton—*Executive Secretarial*

Clyde F. Stewart
Godfrey—*Management*

Sandra Katherine Vosholler
Highland—*Executive Secretarial*

Wilfred F. Wappelhorst
Alton—*Management*

Lawrence R. Zimmer
Edwardsville—*Accounting*

IN ABSENTIA

Alice M. Bono
East Alton—*Accounting*

Patricia W. Brunner
Godfrey—*Executive Secretarial*

Lana Tidwell Humphrey
Biloxi, Mississippi—*Executive Secretarial*

June Carolyn Marmon
Collinsville—*Executive Secretarial*

Candidates for the Bachelor's Degree

BUSINESS DIVISION

BACHELOR OF ARTS

Frederick John Kenetski
Belleville—*Economics*

BACHELOR OF SCIENCE

Stephen Hampton Adams
St. Louis—*Marketing*

Edward Dennis Albertson
Alton—*Management*

Robert H. Allen
East St. Louis—*Management*

Darryl G. Amschler
Godfrey—*Marketing*

Franklin D. Arbeiter
Granite City—*Management*

Julian Eugene Armbruster
Highland—*Management*

Gerald Wayne Ash
Alton—*Economics*

Roger L. Baldridge, Sr.
Belleville—*Accounting*

Ronald S. Barberis
East St. Louis—*Accounting*

Marjorie D. Batson *
Belleville—*Accounting*

David Dixon Beaman
Granite City—*Marketing*

Daniel Charles Beatty
St. Louis—*Accounting*

Jean Marie Becherer
Belleville—*Accounting*

Martha Louise Bellmann
Troy—*Secretarial Studies*

Lawrence J. Bielicke
Belleville—*Accounting*

Stephen Gale Blakeman
Edwardsville—*Management*

Vernon A. Bollman
Chester—*Management*

James F. Bonser
Granite City—*Management*

Wayne Melvin Braasch
Dorsey—*Management*

Gary L. Brakemeyer
Godfrey—*Marketing*

John Otto Brenner *
St. Louis—*Management*

Raymond Edward Briesacher
Belleville—*Accounting*

Harry Allen Briggs, Jr.
Granite City—*Management*

Barry Raymond Bruder
Ferguson, Missouri—*Marketing*

William D. Burns
East Alton—*Marketing*

Johnny E. Campbell
East St. Louis—*Accounting*

Gerald W. Carson
O'Fallon—*Accounting*

Jerry Lee Chandler
Edwardsville—*Management*

Phyllis Whaley Charlton
Granite City—*Accounting*

Donald E. Clevenger
Edwardsville—*Management*

John W. Crown
Granite City—*Management*

Frank Leroy Davis
Belleville—*Accounting*

Orvis F. Deremiah, Jr.
East St. Louis—*Management*

Billy J. Dickinson
Belleville—*Accounting*

John Andrew Diefenbach
East St. Louis—*Marketing*

Kenneth Robert Diel
Belleville—*Accounting*

Leo Terrence Doyle
Belleville—*Management*

Marion Carl Durbin
Alton—*Accounting*

William Joseph Durney
St. Louis—*Management*

Jerry Owen Edele
St. Louis—*Management*

Barry Eisenberg
Ferguson, Missouri—*Marketing*

Keith Hubert Evans
Collinsville—*Marketing*

Susan Louise Falls
East St. Louis—*Marketing*

Fred A. Frame
East St. Louis—*Management*

Robert H. Freeman
Godfrey—*Management*

John A. Fritz
Belleville—*Management*

Nicholas John Gavura
Bridgeton, Missouri—*Management*

Michael Ralph Gereaue
Collinsville—*Management*

Richard Leon Gosnell
Granite City—*Accounting*

Thomas C. Graham
Brighton—*Marketing*

Virgil James Grizzle
East Alton—*Management*

Marian Kay Gronau
Collinsville—*Marketing*

Ronald Charles Gurgens
Collinsville—*Management*

Donald Paul Hagemann
St. Louis—*Accounting*

Gary Dean Halbe
Granite City—*Management*

Robert H. Heitler
St. Louis—*Accounting*

Ronald Joseph Henschen
St. Louis—*Marketing*

Wayne Eugene Henson
Alton—*Accounting*

William P. Herrington
East St. Louis—*Marketing*

Carol R. Hertich
Belleville—*Marketing*

Leslie Dale Hinrichs
O'Fallon—*Accounting*

Larry J. Hoffman
East St. Louis—*Marketing*

William S. Hoppe
Edwardsville—*Accounting*

Carol Ruth Hughes
Bethalto—*Marketing*

Howard William Hunze
Ferguson, Missouri—*Management*

Jacqueline K. Horsley Hutti
Granite City—*Accounting*

Gary Gene Ingoldsby
Glen Carbon—*Management*

Harris W. Jones Jr.
Springfield—*Marketing*
Carl Norman Joslin II
Cahokia—*Accounting*
James W. Juengling
Edwardsville—*Accounting*
Mark K. Kassebaum
Edwardsville—*Marketing*
Robert John Keating
Florissant, Missouri—*Management*
John Joseph Keleman Jr.
Affton, Missouri—*Management*
Thomas John Kelly
St. Louis—*Marketing*
Richard Lewis Kimbell
East St. Louis—*Management*
Michael Gene Klaus
Marine—*Marketing*
Edward Daniel Knell Jr.
Collinsville—*Accounting*
Walter Raymond Knepper
East St. Louis—*Accounting*
William Robert Knepper
East St. Louis—*Management*
Thomas J. Korte
Highland—*Management*
Jean Reid Kuethe
Edwardsville—*Accounting*
Theodore Earle LaBoube
St. Louis—*Accounting*
Robert Lee Lambert
Brighton—*Management*
Mark Joseph Lawless *
Caseyville—*Economics*
David G. Lawrence
Belleville—*Management*
Webb William Lewis
Edwardsville—*Management*
Robert Owen Link
Edwardsville—*Management*
Keith A. Loemker
Worden—*Management*
Drew Allen Loless
Edwardsville—*Management*
Joel E. Looney
Belleville—*Accounting*
Michael L. Lukens
St. Louis—*Management*
Terry Wood Lyerla
Collinsville—*Management*
Terry R. Lynn
Edwardsville—*Marketing*
James Bernard Mang
Granite City—*Accounting*
Tony Marino
St. Louis—*Accounting*
William F. Markuly Jr.
East St. Louis—*Management*
William Edward McCoy
St. John's, Missouri—*Marketing*
Pauline Delia McDonnell
Cahokia—*Accounting*
John Thomas McHale Jr.
St. Ann, Missouri—*Management*
James Lawrence Meile
East St. Louis—*Management*

Leonard Leland Moore
Piasa—*Management*
Edmond Joseph Mossotti
St. Louis—*Marketing*
Donald Edward Mueth
Belleville—*Management*
Donald Albert Mulnik
Madison—*Marketing*
Richard J. Naumann Jr.
Belleville—*Marketing*
Daniel Anthony Neubauer
St. Louis—*Accounting*
Paul Richard Nieburg
St. Louis—*Accounting*
Frederick E. Noeth Jr.
Granite City—*Management*
James Joseph Odorizzi ***
Edwardsville—*Management*
Victoria Anne Goode Olion
East St. Louis—*Secretarial Studies*
William Whitehill Ormerod Jr.
Ferguson, Missouri—*Management*
Stephen Bruce Otte
Edwardsville—*Management*
Alexander M. Pacewic
Collinsville—*Marketing*
Herbert Peel Jr.
Bethalto—*Marketing*
Robert John Pinkerton
Ferguson, Missouri—*Management*
Griffin Porter Jr.
Alton—*Management*
Everett Eugene Powell
East Alton—*Management*
Mary Pauline Powers
Belleville—*Marketing*
David Edward Procasky
Belleville—*Accounting*
C. James Reuter
Springfield—*Marketing*
Francis Theodore Richter
Breese—*Accounting*
Carl William Riebeling Jr.
Columbia—*Management*
Ray J. Robinson
Alton—*Management*
Robert Duane Rodarmel
Edwardsville—*Management*
Harry Edward Ross
Caseyville—*Management*
Raymond Rush
East St. Louis—*Management*
Jack Paul Sandrin
Edwardsville—*Management*
Mary Donna Scaturro
Venice—*Marketing*
Robert J. Schwarz Sr.
Highland—*Management*
James R. Scroggins
Wood River—*Management*
William A. See
Belleville—*Management*
Robert Norman Shippey
Belleville—*Management*

Theodore F. Sikora
Caseyville—*Accounting*
Richard Harry Skiff
Alton—*Economics*
Raymond M. Spears
Jennings, Missouri—*Marketing*
Michael Paul Sprouse
Caseyville—*Management*
Noble Ray Stallons
East St. Louis—*Management*
Robert Steffen
Collinsville—*Accounting*
Dorothy Louise Stockett †
Collinsville—*Management*
Albert Briard Sullivan
Edwardsville—*Management*
Perry A. Tayon Jr.
Granite City—*Marketing*
Dennis Joseph Tenllado
East St. Louis—*Marketing*
Richard Allen Thornton
East St. Louis—*Management*
Leon Cornelius Thouvenot
Belleville—*Accounting*
Michael Charles Tinkler
Dupo—*Accounting*
David G. Tissier
Belleville—*Management*
Terry M. Traynor
Edwardsville—*Management*
Albert Francis Tretter
Edwardsville—*Management*
Ronald Gene Vasel
Affton, Missouri—*Management*
Edwin C. Wallace
Alton—*Economics*
James Ronald Walsh
St. Louis—*Marketing*
Frederich Henry Walther
Jerseyville—*Management*
Ronald Francis Westcott
Florissant, Missouri—*Economics*
John L. Whalen
Ferguson, Missouri—*Management*
Milton Stanley Wharton
Edwardsville—*Management*
Randall Thomas Wieser
St. Louis—*Marketing*
Larry R. Wilbourn
Litchfield—*Management*
Porter Glenn Williams
Alton—*Management*
Gary L. Willison
Bethalto—*Accounting*
Larry August Willman
Greenville—*Accounting*
Edward Louis Witschie
Edwardsville—*Management*
David K. Wright
Collinsville—*Management*
James Louis Zaccagni
Springfield—*Accounting*
Pierre Kay Albright
O'Fallon—*Marketing*

IN ABSENTIA

James Michael Belobraydic
Collinsville—*Management*

James Michael Dammrich
East St. Louis—*Management*

Gregory George Guntly
St. Charles Missouri—
Accounting

Seigle Charles Hayes
Alton—*Management*

Jerome A. Hengehold
Edwardsville—*Management*

Ronald Joseph Marrone
Glen Carbon—*Management*

Spencer V. Moore
Edwardsville—*Management*

Larry Andrew Oien
Lebanon—*Marketing*

Stephen W. Powell
Ferguson, Missouri—
Management

Michael L. Rarick
Collinsville—*Accounting*

James William Stevenson
Edwardsville—*Management*

Robert Lawrence White III
Florissant, Missouri—
Management

Richard E. Wollenberg
St. Louis—*Management*

EDUCATION DIVISION

BACHELOR OF ARTS

Marilyn Ann Beckwith
Collinsville—*Psychology*

Linda D. Biciocchi
Hartford—*Psychology*

Jon R. Birdsell
Belleville—*Psychology*

Roger Clair Buchta
Edwardsville—*Psychology*

Donald R. Buffington
Alton—*Psychology*

Bettina Claire Camden
Carrollton—*Psychology*

E. Claude Cosby, Jr.
East St. Louis—*Psychology*

Paul Steven Czervinske
Collinsville—*Psychology*

David A. Daly
East St. Louis—*Psychology*

Mark Edward Eyestone *†
East St. Louis—*Psychology*

Michael Joseph Fanale
Edwardsville—*Psychology*

Jeanne L. Gieszelmann
Edwardsville—*Psychology*

Carolyn Ann Gill
Berkeley, Missouri—*Psychology*

Richard George Howard
Granite City—*Psychology*

Michael Ervin Keister *
Wood River—*Psychology*

Donna Leah Kennedy
Alton—*Psychology*

Lanny Clifford Koelz
Highland—*Psychology*

Kenneth Eugene Kratz
East St. Louis—*Psychology*

Mary Jeannette Love
Belleville—*Psychology*

Grace L. Madison
Alton—*Psychology*

Fred Pyron McBride Jr.
East St. Louis—*Psychology*

Janice Louise Meyers
Alton—*Psychology*

Paul Joseph Mills
Granite City—*Psychology*

Christine Nikki Ann Pashoff
Madison—*Psychology*

Lolita L. Shelby
East St. Louis—*Psychology*

Susan Gay Sikes
Bethalto—*Psychology*

Waldorf Astor Singfield, Jr.
St. Louis—*Psychology*

Ernest Allen Stephens
Highland—*Psychology*

Gregory Swierczek
East St. Louis—*Psychology*

Carolyn Joyce Sykes
Sparta—*Psychology*

Teresa Lee Thomas
Belleville—*Psychology*

Stephen Denver Tripp
Collinsville—*Psychology*

Alan D. Tungett
Cottage Hills—*Psychology*

Alvin Dee Wilkinson
St. Louis—*Psychology*

Lewis Allen Williams
Brownstown—*Psychology*

Paul Edward Wilson
St. Louis—*Psychology*

IN ABSENTIA

Richard Allen Reichelt
Ferguson, Missouri—*Psychology*

Betsy Tompkins Spearman
Bethalto—*Psychology*

Walter W. Wiegers Jr.
St. Louis—*Psychology*

BACHELOR OF SCIENCE

Richard B. Acker
Belleville—*History*

Edna M. Alexander
Alton—*Elementary Education*

Phyllis Provart Armstrong
Belleville—*Elementary Education*

Margie Kersch Atkinson
Wood River—*Elementary Education*

Barbara Bagent
South Roxana—*Elementary Education*

Judith Anne Balla
Wood River—*Elementary Education*

Brenda Christine Balutis
Belleville—*Elementary Education*

Marvin E. Barth
Godfrey—*Business Education*

Jane Frances Bauer
Belleville—*Elementary Education*

Charles E. Bell
East Alton—*Physical Education*

Alison Felt Belt
Highland—*History*

Virginia Livingston Bender
East St. Louis—*Mathematics*

Fay Frank Berry
Belleville—*Elementary Education*

Jane Mulvill Blaine
Alton—*Mathematics*

Leellyn Blanchard
Belleville—*Elementary Education*

Hazel Bland
East St. Louis—*Special Education*

Janette Carol Bolin
Bethalto—*Elementary Education*

Linda Joyce Bolin
Moro—*Elementary Education*

Dorothy S. Bosworth
East St. Louis—*Sociology*

William Henry Boyd
East St. Louis—*English*

Edward Earl Bradford
Bridgeton, Missouri—*Mathematics*

Barbara L. Bradley
Belleville—*Elementary Education*

Jacqueline LaVern Bridgman
St. Louis—*Elementary Education*

Alma G. Brooks
East St. Louis—*Elementary Education*

Carole Sue Brown
Litchfield—*English*

Karen R. Brown
Cahokia—*Elementary Education*

Barbara Louise Bruen
Edwardsville—*Special Education*

Robert Buecher
Millstadt—*History*

Vicki Galvin Buechler *
Belleville—*Elementary Education*

Carl W. Buedel Jr.
Springfield—*Business Education*

Pamela Lynn Boyd Buettner
East Alton—*Elementary Education*

Paul John Burrus
Alton—*Business Education*

Linda Calmese
East St. Louis—*Business Education*

Henry Tommie Cardwell
Murphysboro—*Sociology*

Mary Ellen Stephenson Carlile
Edwardsville—*Elementary Education*

Georgia Ann Carnago
St. Louis—*Elementary Education*

Harold Lee Case
Venice—*Psychology*

Gail Annette Clelland *
Litchfield—*Special Education*

Barbara Ann Collins
Edwardsville—*Special Education*

Laura M. Collins
Centreville—*Psychology*

Gary Otho Crane
Granite City—*Elementary Education*

Evelyn Eileen Cross
Granite City—*Elementary Education*

Marguerite S. Cross
Granite City—*Elementary Education*

Ronald Lee Crowson
Alton—*Mathematics*

Tommie J. Culley
St. Louis—*Business Education*

Thomas J. Dahncke
Edwardsville—*Physical Education*

Delois Stean Dale
East St. Louis—*Elementary Education*

Ronald Dale Davis
Madison—*Business Education*

Helen Ruth Shelton Dean
Edwardsville—*Elementary Education*

Jennifer Jane Dedinas
Alton—*Elementary Education*

Linda Marlyne Wacker Dellamano
East Alton—*Mathematics*

Sallie Jeanne Dickemper
St. Louis—*Elementary Education*

Gloria Deanna Jones Dickerson
Edwardsville—*Special Education*

Patricia Louise Dineff
Granite City—*Speech*

Janet G. Dixon
East St. Louis—*Business Education*

Ronald David Doyle
East St. Louis—*Mathematics*

Betty Andrews Dumont
Granite City—*Business Education*

Vera Lutes Dunham
Alton—*Elementary Education*

Lynn Etta Durward
Jerseyville—*Mathematics*

Ginger Lee Dustman
Edwardsville—*Elementary Education*

Michael Bruce Edwards
Venice—*Social Studies*

Sylvia J. Eichelberger
Belleville—*Elementary Education*

Brenda Lee Ellis
Collinsville—*Elementary Education*

Beverly Kathryn Elser
Belleville—*History*

Stella M. Engelke
Worden—*English*

Lois Audrey Engelland
St. Louis—*Elementary Education*

Mary Oetken Ennis
Bethalto—*Elementary Education*

Angelo John Fiorino
Collinsville—*Mathematics*

Carl Foiles
East St. Louis—*Elementary Education*

Kathleen Helen Franke
Belleville—*Elementary Education*

Helen Brangenberg Friedel
Florissant, Missouri—*Elementary Education*

Kathryn Lynn Fries
Wood River—*English*

Bonnie Marlin Fuller
Granite City—*English*

Shirley Jean Fuller
Edwardsville—*Elementary Education*

Paulette Elizabeth Deal Gabel
East Alton—*English*

Norma Montgomery Gaston
Belleville—*Elementary Education*

Betty Scogin Gault
Scott Air Force Base
Elementary Education

James Leslie Geary
Belleville—*Sociology*

Richard Gerber
Edwardsville—*Physical Education*

Janice Gerstenecker
Caseyville—*Psychology*

Mary Jack Gilbreath
Troy—*English*

Paul Edward Goldman
O'Fallon—*Government*

Barbara Lynne Goodwin
Belleville—*Elementary Education*

Patsy Jean Goss
East Alton—*Business Education*

George V. Graham
Belleville—*Biology*

Sue Ann Grieve
Wood River—*Elementary Education*

Toi Louise Griffin
Alton—*Mathematics*

Shari Ann Grippi
Edwardsville—*Elementary Education*

Virginia Joyce Grybinas
O'Fallon—*Elementary Education*

Margery Ann Haas
Belleville—*Elementary Education*

Juanita Hammonds
Alton—*Elementary Education*

Albert Meints Hampton
East St. Louis—*Sociology*

Marshall L. Hankins
Collinsville—*Art Education*

Georgia G. Harding
Cahokia—*Elementary Education*

Brenda Margaret Heinritz
Collinsville—*Elementary Education*

Barbara Marie Heintz
Alton—*Special Education*

Christy Marie Heinz
Granite City—*Special Education*

Mary Diane Henderson
Granite City—*Elementary Education*

Marilyn F. Hlavsa
Edwardsville—*Business Education*

Suzan Marie Hock
Edwardsville—*Physical Education*

Dianne Holland
Edwardsville—*Elementary Education*

Lawrence William Hopen
East St. Louis—*Business Education*

Floyd H. Hopkins
East St. Louis—*Elementary Education*

Arthur Joseph Huff
Wood River—*Physical Education*

Mary H. Hund *
Mascoutah—*Elementary Education*

Annie Earl Hunt
East St. Louis—*Elementary Education*

Donald Arthur Hussey
Edwardsville—*Elementary Education*

William Michael Hyten
Edwardsville—*Elementary Education*

Diane M. Isselhard
Belleville—*Elementary Education*

Maxine Gause Jackson
East St. Louis—*Special Education*

Sandra LaMarsh Jacobs *
Wood River—*Elementary Education*

Mary Louise Jarvis
Trenton—*Business Education*

Birdie McIntosh Johnson
East St. Louis—*Elementary Education*

Sharon Marie Joiner
East St. Louis—*English*

Lowden H. Jordan
Collinsville—*Elementary Education*

Donna M. Julien
Cahokia—*Business Education*

Rita Sue Junod
Belleville—*Elementary Education*

Susan Teresa Kaman
Madison—*Sociology*

Judith Ann Kamp
St. Louis—*Elementary Education*

Trannie Elaine Keely
Wood River—*Special Education*

Carol L. Kehoe
Ferguson, Missouri—*Elementary Education*

Dorothy Jean Kinder
East St. Louis—*English*

Karen Temple Kohne
Sparta—*Business Education*

Casimir Stephen Krakowiecki
Madison—*History*

Linda Lee Kramer
Belleville—*Elementary Education*

Jane Josephine Krause
Granite City—*Elementary Education*

Gene Terry Kunz
Florissant, Missouri—*Geography*

Ronald Edward Lanterman
Belleville—*Elementary Education*

Mary Anne Goodwin Laurent
Bethalto—*Elementary Education*

Jo Ann Shelton Lawson
Herculaneum, Missouri—*Elementary Education*

Clara L. Leefers
Shipman—*Psychology*

Bonnie Louise Lehde
Belleville—*Elementary Education*

Jessie A. Lemler
Collinsville—*Elementary Education*

Susan Lewis
Edwardsville—*Elementary Education*

Donnie Wheeler Lockard
Collinsville—*Physical Education*

Linda Jean Lundak
Collinsville—*Elementary Education*

Gary Kaye Lynn
East St. Louis—*Sociology*

Ruby Celeste Mack
East Alton—*Elementary Education*

Mary Susan Maher
Godfrey—*Elementary Education*

Susan Kay Mann **
Collinsville—*Elementary Education*

Michael Thomas Mannix
Wood River—*Physical Education*

Virginia Manns
Alton—*Special Education*

Evelyn Ann Mansholt
Cottage Hills—*Elementary Education*

Lloyd E. Marshall
Jerseyville—*Biology*

John Wade Martin
Wood River—*Physical Education*

Michael Edward Mason
Bethalto—*Mathematics*

Donald Dean Matte
Germantown—*History*

Robert Edgar Maupin
Belleville—*Physical Education*

Carol Ann Maynard
Granite City—*Business Education*

Mary L. McConathy
Alton—*Elementary Education*

Louise Marie McGinnis
Safety Harbor, Florida—*Elementary Education*

Ronald James McIntyre
St. Louis—*Elementary Education*

Michael John McNamee
Dellwood, Missouri—*Business Education*

Jacquelyn D. McPherson
Cottage Hills—*Elementary Education*

Jacqueline Ann Means
East St. Louis—*Special Education*

William F. Meng
Alton—*Mathematics*

Susan Elaine Merker
East St. Louis—*Elementary Education*

Anna Belle Miller
Belleville—*Elementary Education*

Helena Rose Miller
East St. Louis—*Elementary Education*

Kathleen Heller Mitchell
Decatur—*Business Education*

Shirley V. Mize *
Belleville—*Elementary Education*

Kathleen D. Montgomery
Madison—*Business Education*

Ruby Mae Moore
East St. Louis—*Elementary Education*

Joyce T. Morawski
East St. Louis—*Elementary Education*

Patricia Ann Morgan
East St. Louis—*Elementary Education*

Danny Trent Mosley
East St. Louis—*Elementary Education*

Ruth Ann Moynihan
East St. Louis—*Special Education*

Lois Jeanne Mull
Ferguson, Missouri—*Psychology*

Barbara Ann Nadler
New Athens—*Elementary Education*

Jo Ann Nadler
Belleville—*Special Education*

Sandra Ann Nail
O'Fallon—*Mathematics*

Bernice A. Nation
Freeburg—*Elementary Education*

Rita Bernice Neiner
Mascoutah—*Elementary Education*

James J. Niederkorn
East Alton—*Physical Education*

Virginia Oetjen Nix
Edwardsville—*Business Education*

Linda June Nolte
East Alton—*Elementary Education*

Carol Ann Cesar Ogilvie
East Alton—*Business Education*

Vivian M. Olive
Jennings, Missouri—*Elementary Education*

James Joseph Orlet
Belleville—*Elementary Education*

Betty Jo Ostman
O'Fallon—*Elementary Education*

Elizabeth Lloyd Pars
Alton—*Art Education*

Lynette Patricia Petish
Granite City—*Art Education*

Sharon M. Petty
Troy—*Physical Education*

Elizabeth Mary Prouhet
Bridgeton, Missouri
English

Thomas A. Ratay
Belleville—*Elementary Education*

Judith Mary Reinkemeyer
Belleville—*Elementary Education*

Carole Renee Rezabek
Edwardsville—*Business Education*

Sharon Sue Rhodes
East Alton—*Business Education*

Rosemary Emily Rineholt
East St. Louis—*Elementary Education*

Jennifer Vincent Rockhold
St. Charles, Missouri—*Elementary Education*

Larry Eugene Rosenthal
Sorento—*History*

Anita L. Runge *
Edwardsville—*Special Education*

James Dean Saale
Ballwin, Missouri—*Art Education*

Roberta Elizabeth Schaller *
Belleville—*Elementary Education*

Kathleen Ann Schultz
Caseyville—*History*

Mary Lou Schwab
Granite City—*Elementary Education*

Sue Carolyn Schwarz
Highland—*Elementary Education*

Joan Diane Seamen
Edwardsville—*Elementary Education*

Janet Lee Shultzabarger **
Belleville—*English*

Susan Marian Sibert
Belleville—*Elementary Education*

Ralph Edward Signaigo
St. Louis—*Physical Education*

Charlotte Dean Singleton
Belleville—*Geography*

Alexis M. Skafidas
East Moline—*Special Education*

Michael George Skinner
Edwardsville—*Special Education*

Carol Lynella Smalley
Alton—*Elementary Education*

Josephine Smith
Godfrey—*Elementary Education*

Vonnette Conley Smith ***
O'Fallon—*Elementary Education*

Dwight Douglas Stelling
St. Louis—*Elementary Education*

Marsha K. Stewart
Collinsville—*Special Education*

Richard Paul Otto Stilwell
Alton—*English*

Gerald Erwin Strotheide
Beckemeyer—*Mathematics*

Della Kay Leone Sullivan
Gillespie—*Elementary Education*

Alice Evelyn Sztukowski
Belleville—*Elementary Education*

James Monroe Thomas
East St. Louis—*Elementary Education*

Marvin James Thomas
Alton—*Art Education*

Ruth Ann Thomas
Belleville—*Elementary Education*

Christina Lee Thomasson
Alton—*Art Education*

Karen Renee Tope
Collinsville—*Art Education*

Ronald F. Tribout
Belleville—*Physical Education*

Barbara Sawyer VanDoren
Wood River—*Special Education*

Darlene Ella Van Kley *†
Granite City—*History*

Charles Nelson Van Winkle
Edwardsville—*English*

Barbara Koch Varadian
Granite City—*Elementary Education*

Mary Veloff
Granite City—*Elementary Education*

Linda Kay Vick
Edwardsville—*Psychology*

Mary Jane Darr Vinyard
East Alton—*Elementary Education*

Marilyn Ann Vornbaum
East St. Louis—*Elementary Education*

Carolyn S. Walcott
Edwardsville—*Elementary Education*

Julia Elaine Walker
East Alton—*Special Education*

John Calvin Wall
Troy—*Elementary Education*

Willie Marie Wallace
St. Louis—*Elementary Education*

Janet Darakjian Warren
Granite City—*Elementary Education*

Lillie M. McGhee Watts
St. Louis—*Elementary Education*

Antoinette T. Weatherly
East St. Louis—*Elementary Education*

Margarette Louise Weisenstein
Florissant, Missouri—*Elementary Education*

Robert J. Wessel
Caseyville—*Elementary Education*

Don L. White
Wood River—*Psychology*

Stephen Victor White
Roxana—*Physical Education*

Phillip Ronald Whitlock
East Alton—*History*

James Michael Wiesen
Belleville—*Special Education*

Elaine H. Williams
Hillsboro—*Elementary Education*

Lela M. Wilson Williams
East St. Louis—*Elementary Education*

Richard V. Williams
Caseyville—*Elementary Education*

Sharon L. Wohlschlag
Collinsville—*Elementary Education*

Mary Yette Wuest *†
Freeburg—*Special Education*

Stephanie Ann Zerwas
Alton—*Special Education*

Dale William Zink
Belleville—*Business Education*

Barbara Ann Zipprich
Jerseyville—*Elementary Education*

Ronald W. Zorko
East St. Louis—*History*

IN ABSENTIA

Mary K. Baker
Belleville—*Elementary Education*

Jacqueline Bruemmer *
Carlyle—*Social Studies*

Sheila R. Cooney
East St. Louis—*Elementary Education*

Linda L. Cowgill
Belleville—*Elementary Education*

Elizabeth Ann Davis
Collinsville—*Physical Education*

John H. DeBeer
Highland—*Physical Education*

Gary Lewis Dobbs
Centralia—*Government*

Betty L. Engbretson
Edwardsville—*Elementary Education*

Ethel Houlle
St. Louis—*Geography*

Donna R. Lenzi
Granite City—*Elementary Education*

Susan Kay Lytle
Edwardsville—*English*

Thomas A. Mentzer
Belleville—*Mathematics*

Merlin Revere Mosher
Granite City—*Sociology*

Gayle Lackey Sparks
Roxana—*Physical Education*

Lynn Louise Tilton
Peoria—*Business Education*

Alice E. Woy
Belleville—*Elementary Education*

FINE ARTS DIVISION

BACHELOR OF ARTS

Joanne Balough
East St. Louis—*Speech Pathology and Audiology*

Michele Bernadette Bertolino
Staunton—*Speech*

Thomas Robert Bohnert
Jennings, Missouri—*Art*

Dean Alan Bosse
Belleville—*Speech Pathology and Audiology*

Michael David Buese
Alton—*Art*

Stanley D. Cisler
Staunton—*Speech Pathology and Audiology*

Judy Ann Connolly
O'Fallon—*Theater*

John Gainer
Godfrey—*Speech*

James G. Hoff
St. Louis—*Art*

Rosemary H. Jackson
Alton—*Speech Pathology and Audiology*

Edward Anthony Kane Jr.
Edwardsville—*Art*

Glenn Edward Myers
Columbia—*Art*

Elizabeth Maureen Parsons
Belleville—*Speech Pathology and Audiology*

Janet Wieduwilt Poyner
Edwardsville—*Art*

Kent Stephen Scheibel
Granite City—*Art*

Ray Winston Speer
East Alton—*Art*

Gary W. Stevenson
Granite City—*Speech*

Mary Catherine Wallace
Edwardsville—*Speech Pathology and Audiology*

Judy Lee Wilmouth
Collinsville—*Speech*

Gregory C. Wyers
Bethalto—*Speech*

Barbara Anne Zorumski
Collinsville—*Speech Pathology and Audiology*

IN ABSENTIA

Anniela Gayle Fak
Wood River—*Theater*

Jerome J. Kennedy
Molokai, Hawaii—*Art*

James Andrew McCullen
Carlinville—*Speech*

Kathleen Hastedt Morrison
Collinsville—*Speech*

BACHELOR OF MUSIC

J. Patrick Arana
St. Louis—*Music Education*

Michael Joseph James *
Caseyville—*Music Performance*

Phillip Edward Paeltz **
Godfrey—*Music Performance*

Richard William Schaumberger Jr.
Florissant, Missouri—*Music Education*

Raymond Carl Voorhees
Alton—*Music Education*

David L. Weck
Edwardsville—*Music Education*

IN ABSENTIA

Rochelle Dees *
Staunton—*Music Education*

HUMANITIES DIVISION

BACHELOR OF ARTS

Mary Beth Becherer *
St. Louis—*English*

Karen Benoit Bennette **†
Collinsville—*French*

Velma Ann Bequette
Edwardsville—*French*

James Michael Broadway
East St. Louis—*Professional Writing*

Marjorie Ellen Feldman Brody
Belleville—*Spanish*

Linda Faye Clemons
Edwardsville—*French*

Robert Jack Clinton
Madison—*Philosophy*

Sharolynn Sue Cowdrey
Girard—*English*

Robert William Dittmann II
Alton—*English*

Connie Einsman
Collinsville—*German*

Eugenia K. Goodin
O'Fallon—*Philosophy*

Rose Mary Hirbe
St. Louis—*English*

Kenneth Larry Hise
Edwardsville—*Philosophy*

Kathleen C. Hodapp
Alhambra—*English*

Georgia Elizabeth Hornsey
Godfrey—*English*

Wardell Thomas Johnson
Alton—*English*

Michael R. Lindsley
St. Louis—*English*

Charles Frederick Lorton
Edwardsville—*French*

Patricia Colleen McAlister
Edwardsville—*English*

Betty F. Pearson
Alton—*French*

Richard D. Ramirez
East St. Louis—*Spanish*

Dale J. Rezabek *†
New Douglas—*Spanish*

Sharon M. Rinderer *
Marine—*English*

Randy Paul Rock
Granite City—*English*

David Sanders
Collinsville—*English*

Allegra Harris Smick *†
St. Louis—*German*

Marcia Murphy Smith
Edwardsville—*Philosophy*

Gerald Howard Stephenson †
Edwardsville—*Philosophy*

Gayle Marie Sullivan
Millstadt—*English*

Robert Keith Wilhite
East Alton—*English*

Sharon Leona Zajac
East St. Louis—*German*

James Anthony Zivic
Gillespie—*Professional Writing*

IN ABSENTIA

Thomas Oliver Bopp
Cahokia—*English*

Astrid Stahnke
Collinsville—*English*

DEPARTMENT OF NURSING

BACHELOR OF SCIENCE

Linda Carol Anderson
East St. Louis—*Nursing*

Gail Elizabeth Bartosch
Granite City—*Nursing*

Gerry Marie Brown
Alton—*Nursing*

Sherry Lee Brown
Alton—*Nursing*

Martha Ann Buck
Granite City—*Nursing*

Virginia Louise Clark
St. Francisville—*Nursing*

Edward Robert Cook
Belleville—*Nursing*

Bonnie Clare Cox
Edwardsville—*Nursing*

Barbara Loyce Dancy *
East St. Louis—*Nursing*

Sheryl L. Dean
Granite City—*Nursing*

Alice Stahlschmidt Delahanty
Livingston—*Nursing*

Mary Lee Dunning
Okawville—*Nursing*

Charlotte Ann Eickhoff
Edwardsville—*Nursing*

Bernice T. Faulkner
East St. Louis—*Nursing*

Joan Helene Garvert
Edwardsville—*Nursing*

Karen Elaine Gill
Alton—*Nursing*

Susan Dickirson Hager
Caseyville—*Nursing*

Jilaine Kay Henderson
Granite City—*Nursing*

Judith Ann Herr
Collinsville—*Nursing*

Bettye Jean Hill
East St. Louis—*Nursing*

Judith S. Janak
Clarendon Hills—*Nursing*

Cynthia Anne Lapicola
Granite City—*Nursing*

Deanna Fay Livingston
Collinsville—*Nursing*

Saundra Lee Macknick
Granite City—*Nursing*

Barbara Jean Mang
Granite City—*Nursing*

Glenda Sue Mann
Edwardsville—*Nursing*

Marcita A. Martin
Edwardsville—*Nursing*

Sylvia Margaret Miller
Granite City—*Nursing*

Jacqueline Lee Moehle
Alton—*Nursing*

Donna Ray Mueller
East St. Louis—*Nursing*

Sue Helen Prusz
Granite City—*Nursing*

Wanda Jane Puckett
Collinsville—*Nursing*

Mary Sue Scott
Edwardsville—*Nursing*

JoAnn L. Skrobul
Edwardsville—*Nursing*

Jeri Ann Snedecor
Collinsville—*Nursing*

Laura A. Spudich
Livingston—*Nursing*

Dorcas Margaret Twietmeyer
Granite City—*Nursing*

Tenna Racheff Waigand
Belleville—*Nursing*

Betty Anice Wellmaker
Lovejoy—*Nursing*

Jo Ann Yates
East Alton—*Nursing*

BACHELOR OF ARTS

Paul John Aderholt
East St. Louis—*Chemistry*

Wilbert Barbee
East St. Louis—*Chemistry*

Gorden Leslie Becker
Colorado Springs, Colorado—*Mathematics*

James Lee Bowles
Marine—*Biology*

William Joseph Bowles
Granite City—*Zoology*

Paul R. Boyt
Edwardsville—*Biology*

James Farley Bresnahan
Granite City—*Biology*

Lee A. Brown
East St. Louis—*Chemistry*

Richard Todd Chamberlain
Collinsville—*Biology*

Marion Lee Clark
Godfrey—*Mathematics*

Gary Frank Costanzo
Belleville—*Mathematics*

Galen Enochs
White Hall—*Mathematics*

Donald A. Eros
East St. Louis—*Chemistry*

Charles Glen Eveland
Roxana—*Zoology*

Stephen Edward Feldman
Alton—*Chemistry*

James Arnold Finley
East St. Louis—*Mathematics*

Jack B. Fish
East Alton—*Mathematics*

Kenneth Harold Gattung
Granite City—*Chemistry*

Thomas Lee Grayson
Florissant, Missouri—*Mathematics*

Loyce Kathryn Greenlee
Granite City—*Mathematics*

Robert Warren Haar
Cahokia—*Physics*

William Douglas Hansen
Edwardsville—*Physics*

David Andrew Hill
Belleville—*Physics*

Anthony H. Koester
St. Louis—*Mathematics*

William John Kraft
Collinsville—*Biology*

Virginia Michele Kretow
Creve Coeur, Missouri—*Mathematics*

Charles Lee Massie
Dupo—*Botany*

William M. Mees
Webster Groves, Missouri—*Chemistry*

Michael Dennis Menietti
Shipman—*Mathematics*

Steven J. Nell
O'Fallon—*Mathematics*

Raymond Charles Niepert
Troy—*Mathematics*

Thomas E. Palmer
Belleville—*Biology*

Richard F. Parrish
Belleville—*Chemistry*

Gareld Edward Pendergrass
Edwardsville—*Mathematics*

Elaine Zerr Richardson *
Scott Air Force Base—*Mathematics*

Ronald Duane Schmisseur
O'Fallon—*Chemistry*

Robert Kenneth Smith Jr.
East St. Louis—*Zoology*

Dennis D. Staley *
Collinsville—*Chemistry*

Mary E. Stolte *
Edwardsville—*Biology*

Walter Henry Unger
East St. Louis—*Chemistry*

Richard E. Vance
Granite City—*Mathematics*

Robert Thomas Wahl Jr.
Edwardsville—*Biology*

Lawrence L. Webb
Wood River—*Mathematics*

John Mark Welsh Jr.
East St. Louis—*Biology*

Gerald Ray Young
Granite City—*Mathematics*

IN ABSENTIA

LaCretia Yvonne Allen
O'Fallon—*Mathematics*

Carol Beatty Axtell *
East Alton—*Biology*

William Patrick Broderick, Jr.
Scott Air Force Base
Mathematics

Thomas Joseph Furdek Sr.
Florissant, Missouri—*Chemistry*

BACHELOR OF SCIENCE

Marvin L. Darling
Collinsville—*Chemistry*

Ronald David Doyle
East St. Louis—*Mathematics*

Charles Frank Hejkel
Ferguson, Missouri—*Physics*

Robert Earl Hunter
Edwardsville—*Mathematics*

George F. McDuffee Jr.
University City, Missouri—*Mathematics*

Kenneth Scott Millecker
St. Louis—*Mathematics*

William Byrle Richardson
Alton—*Chemistry*

George D. Salantai
Edwardsville—*Mathematics*

John Frederick Schrage
Edwardsville—*Mathematics*

Edward John Van Vooren
East St. Louis—*Physics*

James Joseph VanVooren
Collinsville—*Mathematics*

Oscar C. Williams, Jr.
St. Louis—*Mathematics*

IN ABSENTIA

William James Beckett
Belleville—*Mathematics*

SOCIAL SCIENCES DIVISION

BACHELOR OF ARTS

Carole A. Althardt
Alton—*History*

Paul Jackson Bedford
Oakville, Ontario, Canada—*Geography*

Terrence Michael Beiter
St. Louis—*Geography*

Stuart Edward Bennett
Alton—*History*

Cheryl Anita Bowen
Collinsville—*History*

Andrew Plumer Burgess III
Edwardsville—*Government*

Lynne A. Cairns
Edwardsville—*Sociology*

Anne R. Campbell
Collinsville—*Sociology*

Michael Jon Chenault
Belleville—*Geography*

Jesse James Coleman
East St. Louis—*Social Welfare*

Mark William James Cope Jr.
St. Louis—*Geography*

Charlene Conley
Alton—*Geography*

Kathleen Marjorie Denham
East St. Louis—*Social Welfare*

Diane Christine Drovetta
Belleville—*Social Welfare*

Jean H. Edwards
East St. Louis—*Social Welfare*

James Allen Fensterman
Edwardsville—*Sociology*

Robert M. Fricke
East St. Louis—*Government*

Gary James Fritzinger
Belleville—*Geography*

Patricia Joan Fuchs
Belleville—*Social Welfare*

Edward James Geppert Jr.
Cahokia—*Government*

Gary Lee Gillig
Edwardsville—*Government*

William Leslie Hanks
Collinsville—*Sociology*

George Cleve Haynes
Cahokia—*History*

Norma Jean Henry
Highland—*Social Welfare*

William Anthony Hesseldenz
Granite City—*Geography*

Thomas Reginald Hopson
Chicago—*History*

Darrell Lewis James
East Alton—*Sociology*

Donald Richard Jenkins
Edwardsville—*Sociology*

Robert J. Johnson
Decatur—*Sociology*

Yvonne Neely Jordan
East St. Louis—*Social Welfare*

Susan Teresa Kaman
Madison—*Sociology*

Steven Robert Kerens
Edwardsville—*History*

Robert E. King
Caseyville—*Government*

Robert Vincent Knox
Edwardsville—*History*

James Edward Konsky *
East St. Louis—*Government*

Alan J. Kramer *†
Alton—*History*

Patricia L. Laughlin
East St. Louis—*Sociology*

Glenn Ellis Liddell
St. Louis—*Social Welfare*

William Ralph Loafman
Medora—*Government*

Charles Michael Masloski
Collinsville—*History*

Kenneth H. Maurer
Edwardsville—*History*

Allen M. McBride
Marine—*Geography*

Elaine Elizabeth McCloud
East St. Louis—*Government*

J. Patrick McGuire
Millstadt—*Government*

Louis A. McWherter
East St. Louis—*Social Welfare*

Robert Glenn Moon
Kirkwood, Missouri—*Geography*

Gerold Nave †
East St. Louis—*Sociology*

Marilyn Elizabeth Nelson
Caseyville—*Sociology*

Stephen Jon Ogle
Caseyville—*History*

Sheila Rose Peters
Alton—*Social Welfare*

Richard G. Reed
Belleville—*History*

Sandra Christie Ridge
Granite City—*History*

Gloria Mae Ross
Lovejoy—*Social Welfare*

Gifford H. Roux
Wood River—*Sociology*

Norman Lavoir Sampson
East St. Louis—*Social Welfare*

Robert Thomas Schuette
Staunton—*Geography*

Richard C. Schumacher
Collinsville—*History*

Richard Lee Small
Edwardsville—*Geography*

Marsha Lynn Smith
Belleville—*Social Welfare*

Bryon Dee Snider
Granite City—*Social Welfare*

David Lee Stimeling
Edwardsville—*Government*

Marvin G. Thien
Belleville—*History*

Patrick Joseph Waggaman
East St. Louis—*Government*

Lyle W. Ward
Alton—*Sociology*

Mary Judith Weidenbenner
East St. Louis—*History*

John Daniel Whealon
East St. Louis—*History*

Robert A. Wild
Collinsville—*Geography*

Edward Allan Williams
Granite City—*Government*

Max LeRoy Wood
Wood River—*Sociology*

IN ABSENTIA

Sharyn Kay Haney
Alton—*Social Welfare*

Karma Jean Leeds
Collinsville—*Social Welfare*

Roy L. Manning Jr.
Bethalto—*History*

Nancy Dean Morgan
Scott Air Force Base—*Social Welfare*

Ivory Jerelene Northern
Alton—*Social Welfare*

Jean Yearwood
St. Louis—*Social Welfare*

Rita Silverman Steele *†
Park Forest—*Sociology*

Candidates for the Master's Degree

GRADUATE SCHOOL

MASTER OF ARTS

Charles Edward Burgess, B. of Journalism, University of Missouri, 1955—*English*

Susan Elizabeth Cordell, B.A. University of Bristol (England), 1967—*Government*

Daniel Lee Gravens, A.B. Villa Madonna College (Kentucky), 1960—*Biological Science*

Sylvia B. Kluth, B.F.A. Ohio University, 1949—*English*

Robert Harold Lauer, B.S.E.E. Washington University (Missouri), 1954—*Sociology*

Roger Coyle Lowery, B.A. Southern Illinois University, 1966—*Government*

George Edwin Peo Sr., B.S. in Ed. Washington University (Missouri), 1951; M.S. in Ed. Southern Illinois University, 1962—*Geography*

Thomas John Waters, B.A. Southern Illinois University, 1966—*Psychology*

Edmund Whitney Woodbury, A.B. Wesleyan University (Connecticut), 1959 *Government*

IN ABSENTIA

Donald W. Heidt, B.A. Hiram College (Ohio), 1961; M.A. University of Nebraska, 1962—*English*

Mischka Charles Jett, B.A. University of Missouri, 1964 *Government*

Michael Joseph Madden, B.S. Saint Louis University (Missouri), 1963—*English*

David Jeddie Smith, B.A. University of Virginia, 1965 *English*

Lynn Ray Wessell, B.A. Greenville College (Illinois), 1965—*Government*

MASTER OF BUSINESS ADMINISTRATION

Lawrence B. Heitz, B.S.I.M. Purdue University (Indiana), 1966—*Business Administration*

George F. Lawler Jr., B.S. University of Notre Dame (Indiana), 1955—*Business Administration*

Albert Rolland McNamee, B.S. Colorado State College of Agriculture and Mechanics (Colorado), 1951—*Business Administration*

MASTER OF MUSIC EDUCATION

Rosalyn Harris Ball, A.B. in Ed. Stowe Teachers College (Missouri), 1950—*Music Education*

Warren Harold Lester, B. of Music Southern Illinois University, 1965—*Music Education*

Nancy S. Massar, B. of Music Southern Illinois University, 1965—*Music Education*

Suzanne Simmons, B.S. in Ed. University of Tennessee, 1966 *Music Education*

Marsha Irene Woodress, B. Music Ed., Indiana University, 1967—*Music Education*

Bobby Otto Ziegler, A.B. McKendree College (Illinois), 1961—*Music Education*

MASTER OF SCIENCE

James Clyde Chagala, B.A. California Western University, 1966—*Geography*

* Richard William Piepenburg, B.A., Mankato State College (Minnesota), 1967 *Geography*

* Deceased

Julius Romano, B.S. St. Louis University (Missouri), 1964—*Physics*

Ronald Gene Trimmer, B.S. Blackburn College (Illinois), 1962—*Mathematics*

James Marion Velloff, B.S. St. Louis University (Missouri), 1960—*Mathematics*

Betty Jean Wilson, B.S. Southern Illinois University, 1966—*Psychology*

IN ABSENTIA

Thomas F. Jennings, B.S.
St. Bernardine of Siena College (New York), 1964
Mathematics

MASTER OF SCIENCE IN EDUCATION

Arthur L. Baker, A.B.
McKendree College (Illinois), 1963—*Elementary Education*

Lucile M. Baker, A.B.
McKendree College (Illinois), 1963—*Elementary Education*

Margaret Beaird, B.A.
Southern Illinois University, 1963—*Administration and Supervision*

Richard Herrman Behmer, B.S. in Business, University of Kansas, 1943—*Counselor Education*

Helen C. Bratovich, B.S.
Greenville College (Illinois), 1966—*Elementary Education*

Richard D. Brecht, B.A.
Southern Illinois University, 1964—*Elementary Education*

Shirley Ann Brown, A.B.
Harris Teachers College (Missouri), 1965—*Counselor Education*

Margaret Dashner Brubaker, B.A.
MacMurray College (Illinois), 1938—*Special Education*

Marvin William Buerkle, B.S.
Arkansas State University, 1964
Secondary Education—Mathematics

Dorcas Louise Campbell, A.B.
Berea College (Kentucky), 1932
Counselor Education

Levester Cannon, A.B.
Harris Teachers College (Missouri), 1958—*Elementary Education*

Ruth Ann Chaput, B.S. in Ed.
Southern Illinois University, 1963—*Elementary Education*

Edward W. Christ, B.A.
St. Mary of the Lake Seminary (Illinois), 1958—*Counselor Education*

Ranelle Flippin Coates, B.S.
Southern Illinois University, 1962—*Counselor Education*

Janice Yvette Contejean, A.B.
Harris Teachers College (Missouri), 1960—*Counselor Education*

Richard Lee Crabtree, B.S. in Ed.
Southern Illinois University, 1965—*Administration and Supervision*

Ladorn Creighton, B.S.
Alabama State College, 1958
Secondary Education

JoAnn Marie Cruse, B.S. in Ed.
Washington University (Missouri), 1963—*Elementary Education*

Etta E. Deissinger, B.S. in Ed.
Southern Illinois University, 1963—*Elementary Education*

Joan Ann Dornacher, B.S. in Ed.
Western Illinois University, 1964
Special Education

Marie Toennies Eggers, B.A.
Southern Illinois University, 1967—*Counselor Education*

Sonya M. Evans, B.S. in Ed.
Southern Illinois University 1959—*Elementary Education*

Frances L. Fansler, B. Ed.
Eastern Illinois University, 1940
Counselor Education

Herman A. Fauke, A.B.
McKendree College (Illinois), 1959—*Counselor Education*

Charles Alton Fearn, B.S.J.
Lincoln University (Missouri), 1948—*Elementary Education*

Dorothy May Fogle, B.S.
Eastern Illinois University, 1959
Elementary Education

Roseanne M. Franke, B.S.
Southern Illinois University, 1968—*Counselor Education*

Robert E. Freeman, B.S. in Ed.
Eastern Illinois University, 1966
Administration and Supervision

Frances Roberts Goff, B.A.
Georgia State College, 1959
Special Education

Don A. Gustine, B.S. in Ed.
Western Illinois University, 1957
Secondary Education

Kathryn J. Hallett, B.S.
Southern Illinois University, 1968—*Special Education*

Sharon Rose Hargus, B.S.
Southeast Missouri State College, 1965—*Special Education*

Sharon Ann Hausmann, B.S. in Ed., Southern Illinois University, 1965—*Special Education*

Zennie Goldman Herring, B.S. in Ed., Southern Illinois University, 1963—*Elementary Education*

Leroy Howell Jr., B.S. in P.E.
University of Illinois, 1956
Administration and Supervision

Helen Cason Hudlin, A.B.
McKendree College (Illinois), 1957—*Special Education*

Lucian O. Hunter Jr., A.B.
George Washington University (Washington, D.C.), 1952
Administration and Supervision

Georgia May Williams Jackson, B.S. in Ed., Southwest Missouri State College, 1958—*Special Education*

Janice Kay Johnson, B.S. in Ed.
General Beadle State Teachers College (South Dakota), 1968
Elementary Education

Otis L. Johnson, B.S.
Southern Illinois University, 1964—*Counselor Education*

Adele Eversmeyer Jones, B.S. in Ed., Northeast Missouri State Teachers College, 1961
Secondary Education—Business Education

Dorothy Louise Kasinger, B.S. in Ed., Southern Illinois University, 1966—*Elementary Education*

Thelma A. Keaster, B.S.
Greenville College (Illinois), 1962—*Elementary Education*

Harold D. Kemp, B.A.
Greenville College (Illinois), 1964—*Counselor Education*

John Martin Kollins, B.S. in Ed.
Southern Illinois University, 1962—*Administration and Supervision*

Stanley Kowalewich, B.S. in Ed.
Southern Illinois University, 1965—*Administration and Supervision*

Kathryn Kumber, B.S.
Oregon College of Education, 1956—*Administration and Supervision*

Freddie L. Lambert, B.A.
Southern Illinois University, 1965—*Counselor Education*

Barbara Lee Lenz, B.A.
Central College (Missouri), 1959—*Elementary Education*

O. Victor Lenz Jr., B.A.
Central College (Missouri), 1964
Counselor Education

Frederick Joseph Lotz Jr., A.B. in Philosophy, St. Thomas Seminary College (Colorado), 1960—*Administration and Supervision*

Ferdinand Natale Mandolini, B.S.
Southern Illinois University, 1967—*Counselor Education*

Ronald L. Massa, B.S.
Southern Illinois University, 1959—*Administration and Supervision*

John Haley McPike, B.S.
Southern Illinois University, 1964—*Administration and Supervision*

Margaret Ann Meehan, B.S.
Saint Louis University (Missouri), 1951—*Secondary Education*

Donald Eugene Mitchell, B.S.
Southern Illinois University, 1967—*Administration and Supervision*

Gary F. Mosimann, B.S.
Southern Illinois University, 1966—*Administration and Supervision*

Carmen Emilie Mostar, B.A.
Southern Illinois University, 1964—*Special Education*

Evelyn June Nicholson, B.S.
Southern Illinois University, 1966—*Counselor Education*

Eugene E. Novell, B.S. in Ed.
Washington University (Missouri), 1964—*Elementary Education*

Edward Francis O'Malley, B. Laws
University of Notre Dame (Indiana), 1939
Administration and Supervision

Curtis Louise Paradise, B.S.
Wilberforce University (Ohio), 1958—*Elementary Education*

Donald David Paulsen, B.A.
Saint Ambrose College (Iowa), 1953—*Administration and Supervision*

Jane Quitzow Pfaff, A.B.
Washington University (Missouri), 1965—*Secondary Education—Biological Science*

Drexel K. Phipps, B.S. in Ed.
Eastern Illinois University, 1960
Administration and Supervision

Beatrice S. Pyle, B.S. in Nursing
State University of Iowa, 1942
Counselor Education

Lois Jean Raede, B.S. in Ed.
Southern Illinois University, 1963—*Elementary Education*

Lula Jane Rawlings, B.S. in Ed.
Southern Illinois University, 1965—*Counselor Education*

Marydee Peik Reed, B.A.
University of Minnesota, 1949
Counselor Education

Frances Miller Reid, B.S.
Southern Illinois University, 1962—*Elementary Education*

Peggy M. Reynolds, B.S.
Washington University (Missouri), 1951—*Secondary Education—Business Education*

Celine Yu Hua Robertson, B.A.
Province College (Taiwan, China), 1966—*Special Education*

Norman E. Rodenberg, B. of M.
Southern Illinois University, 1954—*Administration and Supervision*

Ronald L. Rull, B.S.
Southern Illinois University, 1966—*Counselor Education*

Glenn Richard Schaefer, B.A.
Southern Illinois University, 1967—*Counselor Education*

Audrey Fulton Scheffel, B.M.E.
Shurtleff College (Illinois), 1948
Counselor Education

Bertha R. See, A.B.
McKendree College (Illinois), 1958—*Elementary Education*

Matthew E. Slovinski Jr., B.S. in Ed., Southern Illinois University, 1965—*Administration and Supervision*

Lois Marie Smith B.S., in Ed.
Lincoln University (Missouri), 1955—*Secondary Education—Business Education*

Renee Smith, A.B.
Harris Teachers College (Missouri), 1968
Elementary Education

Norman M. Sorge, B.Th.
University of King's College (Nova Scotia), 1945
Counselor Education

Katherine Kilgor Spickard, B.S. in Home Ec., University of Puget Sound (Washington), 1965—*Special Education*

Hazel Wallace Stanislawsky, B.S. in El. Ed., University of Illinois, 1952—*Counselor Education*

John Lawrence Stankoven, B.S. in Ed., Southern Illinois University, 1962
Administration and Supervision

F. Haven Starr, B.S. in El. Ed.
Arkansas State College, 1966
Administration and Supervision

Janet Sue Steiner, B.A.
Blackburn College (Illinois), 1965—*Administration and Supervision*

Anna Mae Stewart, B.A.
Shurtleff College (Illinois), 1950
Counselor Education

Elton Eugene Stewart, A.B., B.D.
Seattle Pacific College (Washington), 1948
Asbury Theological Seminary (Kentucky), 1956—*Counselor Education*

Aquilla M. Stokes, A.B.
Stowe Teachers College, (Missouri), 1954—*Counselor Education*

Eleanore Eichele Swink, B.A.
University of Nevada, 1967
Counselor Education

Jon Denis Symer, A.B.
McKendree College (Illinois), 1963—*Administration and Supervision*

Ronald M. Tissier, B.A.
St. Mary's University (Texas), 1961—*Administration and Supervision*

Peggy Ann Canham Tucker, B.A.
Southern Illinois University, 1962—*Special Education*

Douglas Watson, B.A.
Gallaudet College (Washington, D.C.), 1964—*Counselor Education*

Kenneth E. Webb, B.S. in Ed.
Southern Illinois University, 1963—*Administration and Supervision*

John Henry Wehrly Jr., B.S.
University of Illinois, 1943
Elementary Education

Betty Durrer Weisenborn, B.A.
Southern Illinois University, 1963—*Counselor Education*

Rogers G. Whitehouse, B.S. in Ed.
Western Illinois University, 1960
Administration and Supervision

Anita Marie Huff Winters, B.S.
Southern Illinois University, 1967—*Counselor Education*

Genita Wolz, B.A.
Southern Illinois University, 1964—*Secondary Education—History*

IN ABSENTIA

Charles Leon Acuff, B.S. in Ed.
Southwest Missouri State College, 1967—*Counselor Education*

Ron Ashby, B.S. in Ed.
Southern Illinois University, 1959—*Counselor Education*

William Godfrey Davis, B.S. in Bus. Adm., University of Akron (Ohio), 1965—*Administration and Supervision*

Arnold Victor Egerland, B.S.
University of Maryland, 1961
Secondary Education—History

Richard Thomas Ford, B. of Music
Boston University
(Massachusetts), 1956
Counselor Education

Patricia Smith Hoyt, B.S.
Millikin University (Illinois),
1954—*Elementary Education*

Robert Eugene Jones, A.B. in Ed.
Harris Teachers College
(Missouri), 1960
Administration and Supervision

Francine Mary Kassly, B.S. in
Com., Saint Louis University
(Missouri), 1957—*Counselor Education*

George Leo Ruble, B.S.
West Virginia University, 1967
Secondary Education—Biological Science

Florence Walker Singler, B.S.
Millikin University (Illinois),
1965—*Elementary Education*

Marvin Herman Wunderlich, B.S.
in Ed., Southeast Missouri State
Teachers College, 1950
Secondary Education—German

Candidates for the Certificate of Specialist

Marjorie Tuttle Boucher, B.S. in Ed., M.S. in Ed., Southern Illinois University, 1942, 1965
Counselor Education

Karl D. Bramstedt, B.S. in Ed., M.S. in Ed., Southern Illinois University, 1950, 1955
Educational Administration

Harold Eugene Briggs, A.B., M.S. in Ed., McKendree College (Illinois), 1950
Southern Illinois University, 1957—*Educational Administration*

Charles Cobbs, B.A. in El. Ed., M.S. in Ed., Southern University (Louisiana), 1959
Southern Illinois University, 1966—*Educational Administration*

William Horace Ellis, B.S., M.Ed. University of Missouri, 1942, 1952—*Educational Administration*

Louis Paul Fett, B.S. in Ed., M.S. in Ed., Northeast Missouri State College, 1949
Southern Illinois University, 1963—*Educational Administration*

Sarah Mauriee Rogers, B.A., M.A. in Ed., Shurtleff College (Illinois), 1954
Washington University (Missouri), 1956—*Counselor Education*

Harriet Florence Thomas, B.S. in Ed., M.S. in Ed., Washington University (Missouri), 1958
Southern Illinois University, 1962—*Counselor Education*

Candidates Appointed as Second Lieutenant in the United States Air Force Reserve

Gerald Wayne Ash
Charles Michael Masloski
Michael Dennis Menietti
Richard Harry Skiff

Candidates for Certificates

DIVISION OF TECHNICAL AND ADULT EDUCATION

CERTIFICATES IN INDUSTRIAL MANAGEMENT

Fred N. Anderson
Joy M. Augsburger
Jesse L. Berry
Larry W. Choate
Wilford L. Davis
Everett N. Dawdy
Charles R. Dreith
Donald L. Dyrland
William O. Eaker, Jr.
Phillip E. Ellis
Louis J. Falconer
Edward C. Ford
Lovell M. Griffith
Edward William Hagerman
Raymond Daniel Hayes
Cletus V. Henrichs
Jack Lee Hill
Calvin Y. Hogue
Herman D. Hurt
Walter E. Jones
David R. Kelley
Herbert R. Krapf
Willard A. Lemler
Ronald Harry Lorch
Raymond J. MacDonald
Harry J. Maue
James L. Meile
Donald Morris
Charles L. Presson
John E. Rembish
Robert F. Robinson
Seg Suarez
Kenneth John Sudholt
Carl E. Taylor
Adolph Ulrich
Ernest J. Venne
Robert C. Voss
William A. Wachter
George W. Walker
George L. Wallace
Donald L. Wendle
Edward White
James E. Williams
Berdell Wisnasky
Irl H. Woodside

Honorary Degrees

Doctor of Humanities

Walter Susskind, Master of Arts in Music, State Conservatorium of Prague

Internationally renowned conductor and pianist, whose accomplishments now include his role as Conductor and Music Director of the St. Louis Symphony. A practicing musician who combines his talents as pianist and conductor, he has gained distinction in guest appearances with the major orchestras of the world as well as in his positions as Conductor of the Scottish National Orchestra, the Victoria Symphony in Melbourne, and the Toronto Symphony. He is especially noted for his training of young musicians, having founded the Canadian National Youth Orchestra, conducted the training orchestra of the British Broadcasting Corporation, and acted as Music Director of the Aspen Festival and Music School. His musical vitality continues to serve as an inspiration through his leadership of the Mississippi River Festival on the Edwardsville Campus.

Doctor of Laws

Paul Howard Douglas, Ph.D., LL.D., Litt.D.

Former professor at the University of Chicago and U.S. Senator for Illinois, who has had a distinguished career blending many types of service to mankind. He has been a giant in the field of economics over a period that bridged the American transition from a lusty but immature industrial society to one of power and responsibility in world leadership. Dr. Douglas contributed to this growth as much as any other individual by the stimulating teaching of numerous students, his pioneering research, and his publication of important works. Not content with this record, he entered politics and became a leading activist and social critic as a distinguished United States Senator for Illinois. He continues to act and react in the world he helped so much to create.

Southern Illinois University

Distinguished Service Award

Thomas F. Williams

Graduate of Southern Illinois University, Director of the Office of Public Affairs in the Consumer Protection and Environmental Health Service, crusader in the battle against air pollution. He has received the Silver Anvil Award of the Public Relations Society of America and the Superior Service Award of the Department of Health, Education, and Welfare for his role in helping to develop a national program of air pollution research and control. As former Chief of the Office of Legislative and Public Affairs in the National Center for Air Pollution Control he focused attention on the menace to public health and emphasized the need for increased federal efforts to solve the problem. Through his efforts to inform the people, the country has been made aware of the danger it faces.

FIELD MARSHALS

Bruce Brubaker

Daniel Havens

Robert Hawkins

FACULTY MARSHALS

James M. Brown

James M. Comer

Professors	Robert Pendergrass
Associate Professors	William Baker
Assistant Professors	Robert L. Koepke
Instructors and Lecturers	David Van Horn

DIVISION MARSHALS

Technical and Adult Education	Wayne E. Giles
Business	Louis S. Drake
Education	Olin L. Hileman
Fine Arts	Harry Hilberry
Humanities	Wayland B. Van Syoc
Nursing	Mable Grumley Burton
Science and Technology	Richard Boedeker
Social Sciences	Melvin E. Kazeck
Graduate School	John G. Gallaher

COMMITTEE ON COMMENCEMENT ARRANGEMENTS

Bruce Brubaker, *Chairman*
George Ackerlund
Jerome Birdman
Charles Butler
Morris Carr
John Davis
Herman Driefke
Harry Kircher
Boulton Miller
Lucille McClelland
William Shaw
Luther Statler

USHERS

Alpha Phi Omega Fraternity
Alpha Delta Chi Fraternity
Alpha Kappa Alpha Sorority
Gamma Sigma Sigma Sorority
Kappa Alpha Mu Sorority
Sigma Gamma Rho Sorority

Academic Attire

All candidates for degrees and those who hold these degrees, including University officials and faculty and visiting dignitaries, are attired in traditional cap and gown. Representatives of American universities met in 1895 and agreed upon a standard style of academic attire for the various degrees. This Intercollegiate Code, revised in 1932 and again in 1959, is followed today by all American colleges and universities except for a few schools which continue to use the styles of England.

CAPS

Candidates for degrees wear the regulation black mortarboard cap with tassel appropriate to the school or division from which they are being graduated, with the exception of those who already hold doctor's degrees, who are privileged to wear gold tassels.

The authorized list of tassels follows:

- Baccalaureate and Associate Degrees
  - Education—Light Blue
  - Liberal Arts—White
  - Agriculture—Maize
  - Business—Drab
  - Communications—Blue
  - Fine Arts—Brown
  - Music—Pink
  - Music Education—Light Blue
  - Home Economics—Maroon
  - Technology—Orange
  - Nursing—Apricot
  - VTI-Technology—Orange
  - VTI-Business—Drab
  - VTI-Art—White
- Master's Degrees
  - All fields—Black
- Doctor of Philosophy—Gold

GOWNS

The bachelor's gown has a closed front and long, pointed, open sleeves. The master's gown has either an open or closed front with extremely long, closed sleeves, open at the wrist; the end of the oblong sleeve is square, with an arc of a circle cut away just above the bottom. The doctor's gown may be worn open or closed. It has voluminous bell-shaped sleeves on which appear three velvet bars (usually black, but sometimes in the color of the subject area).

HOODS

The master's hood is three and one-half feet long with a three-inch-wide velvet edging of the appropriate color.

The colors for those master's degrees granted by Southern Illinois University are:

- Master of Arts—White
- Master of Business Administration—Drab
- Master of Fine Arts—Brown
- Master of Music—Pink
- Master of Music Education—Pink
- Master of Science—Gold
- Master of Science in Education—Gold

The lining is in color or colors of the institution granting the degree.

The doctor's hood is easily recognized by a four-inch width of velvet edging, the wide panels at either side, the greater length, and the full exposure of the lining. The colors of the edging most frequently seen are blue for philosophy, light blue for education, green for medicine, purple for laws, yellow for science and white for arts and letters. The colors of the lining are those of the school from which the degree is granted.

Below are listed a few schools and their colors from which faculty appearing in the academic procession have received degrees:

University of Alabama—Crimson and White
Arizona State University—Maroon and Gold
University of Arizona—National Red and Blue
University of Arkansas—Cardinal and White
Auburn University—Burnt Orange, Royal Blue
Boston University—Scarlet and White
Bradley University—Red and White
Brandeis University—Wedgewood Blue
Bryn Mawr—Old Gold and White
University of California—Gold and Yale Blue
California Institute of Technology—Orange and White
Carnegie Institute of Technology—Carnegie Tartan
University of Chicago—Maroon
University of Cincinnati—Red and Black
Clark University—White and Emerald Green
Colorado School of Mines—Light Navy and Silver Gray
Colorado State College of Education—Old Gold and Purple
Colorado State University—Pumpkin Yellow and Alfalfa Green
University of Colorado—Gold and Silver Gray
Columbia University—Light Blue and White
University of Connecticut—National Flag Blue and White
Cornell University—Carnelian and White
University of Delaware—Blue and Golden Yellow
University of Denver—Crimson and Gold
Duke University—Yale Blue and White
Emory University—Blue and Gold
Fletcher School of Law and Diplomacy—Brown and Blue
Florida State University—Garnet and Gold
University of Florida—Orange and Blue
George Peabody College for Teachers—Garnet and Turquoise
George Washington University—Dark Blue and Buff
Harvard University—Crimson
University of Houston—Red and White

University of Illinois—Navy Blue and Orange
Illinois Institute of Technology—Scarlet and Silver Gray
Indiana University—Crimson and Cream
University of Iowa—Old Gold
Iowa State University of Science and Technology—Old Gold and Cardinal
The John Hopkins University—Black and Old Gold
University of Kansas—Blue and White
Kansas State University of Agriculture and Applied Science—Yellow Gold and Crimson
University of Kentucky—Blue and White
Lehigh University—Brown and White
Louisiana State University and Agriculture and Mechanical College—Purple and Gold
University of Kentucky, Louisville—Cardinal
Loyola University (Chicago)—Maroon and Gold
University of Maryland—Black and Old Gold
University of Massachusetts—Maroon and White
Massachusetts Institute of Technology—Cardinal and Silver Gray
University of Miami—Orange, White, and Green
University of Michigan—Maze and Azure Blue
Michigan State University of Agriculture and Applied Science—Green and White
University of Minnesota—Old Gold and Maroon
University of Missouri—Old Gold and Black
Montana State University—Copper and Silver-Gold
University of Nebraska—Scarlet and Cream
University of New Mexico—Silver Gray and Cherry Red
New York University—Violet
North Carolina State University—Red and White
University of North Carolina—Columbia Blue and White
Northwestern University—Purple and Gold
Notre Dame University—Old Gold and Royal Blue
Ohio State University—Scarlet and Gray
Oklahoma State University—Orange and Black
University of Oklahoma—Crimson and Cream
Oregon State University—Burnt Orange
University of Oregon—Lemon and Emerald Green
University of Pennsylvania—Red and Blue
The Pennsylvania State University—Dark Blue and White
University of Pittsburgh—Navy Blue and Gold
Princeton University—Orange and Black
Purdue University—Black and Old Gold
University of Rochester—Dandelion Yellow
Rutgers University—Scarlet
Saint Louis University—White and Yale Blue
University of South Dakota—Red
University of Southern California—Gold and Cardinal
Southern Illinois University—Maroon and White
Stanford University—Cardinal
Syracuse University—Orange
Temple University—White and Cherry
Texas Agricultural and Mechanical University—Maroon and White
Texas Technical College—Scarlet and Black
Texas Woman's University—Olive Green and Light Blue
University of Utah—Red and White
University of Virginia—Navy Blue and Orange
Virginia Polytechnic Institute—Orange and Maroon
Washington State University—Crimson and Silver Gray
Washington University—Green and Red
University of Washington—Purple and Gold
Wayne State University—Forest Green and Old Gold
West Virginia University—Old Gold and Navy Blue
Western Reserve University—White and Scarlet
University of Wisconsin—Cardinal
University of Wyoming—Brown and Yellow
Yale University—Yale Blue

Universities outside the United States from which faculty members have received doctor's degrees:

Allahabad University
Budapest University
Interamerican University, Mexico
Ludvig Maximilian University, Munich, Germany
National University of Mexico
Oxford University
Patna University
Philips University of Marburg, Germany
Stephen Tisza, Hungary
University of Amsterdam
University of Barcelona
University of Bombay
University of Delhi
University of Free Ukraine, Munich, Germany
University of Freiburg
University of Glasgow
University of Goettingen
University of Havana
University of Liverpool
University of Madrid
University of Munich
University of Natal
University of Nottingham
University of Oslo
University of Paris
University of Vienna

SOUTHERN ALMA MATER

CLARK MORGAN

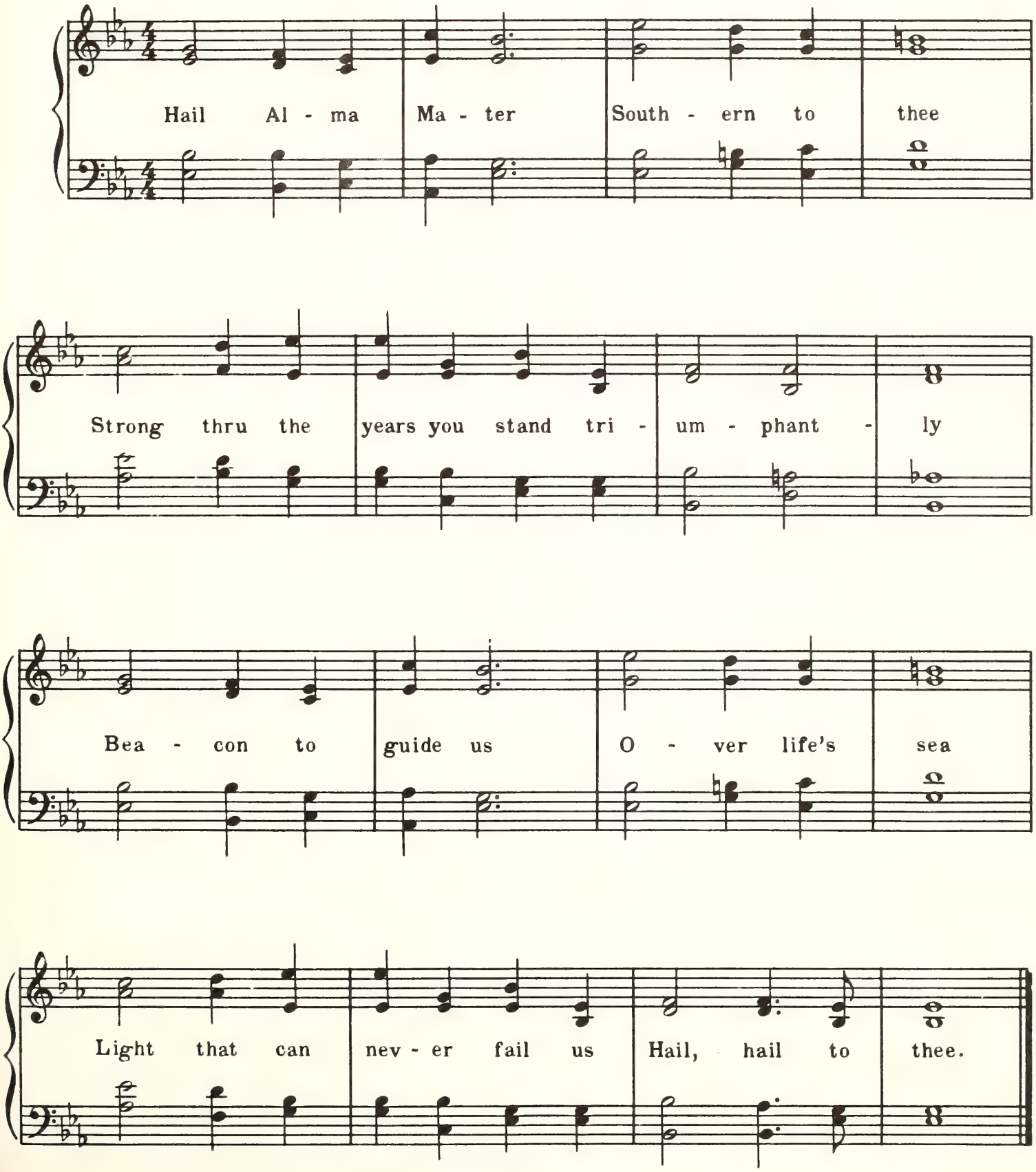

Ninety-Fifth Year

Commencement

Southern Illinois University

CARBONDALE, ILLINOIS

June 11, 1969

OBJECTIVES OF SOUTHERN ILLINOIS UNIVERSITY

TO EXALT BEAUTY

In God,
in nature, and
in art;
Teaching how to love the best
but to keep the human touch;

TO ADVANCE LEARNING

In all lines of truth
wherever they may lead,
Showing how to think
rather than what to think,
Assisting the powers
of the mind
In their self-development;

TO FORWARD IDEAS AND IDEALS

In our democracy,
Inspiring respect for others
as for ourselves,
Ever promoting freedom
with responsibility;

TO BECOME A CENTER OF ORDER AND LIGHT

That knowledge may lead
to understanding
And understanding
to wisdom.

Commencement

June 11, 1969

Board of Trustees

Southern Illinois University operates under the jurisdiction of a Board of Trustees created by a Charter granted by the Illinois General Assembly. The Board consists of seven members appointed by the Governor and the Superintendent of Public Instruction who serves as an ex officio member. Members are appointed for terms of six years.

Mr. Lindell W. Sturgis, *Chairman* ..... Metropolis

Mr. Harold R. Fischer, *Vice-Chairman* ..... Granite City

Mr. Melvin C. Lockard, *Secretary* ..... Mattoon

Dr. Martin V. Brown ..... Carbondale

Mr. Ivan A. Elliott, Jr. ..... Carmi

Mr. F. Guy Hitt ..... Benton

Mr. Eugene T. Simonds ..... Carbondale

Honorable Ray Page *(Ex officio) Superintendent of Public Instruction* ..... Springfield

The University

SOUTHERN ILLINOIS UNIVERSITY was established in 1869 as Southern Illinois Normal University. The shortened name became official in 1947 by action of the state legislature.

In 1874 the first building on the campus at Carbondale was completed, financed by state-appropriated funds and contributions from citizens of Jackson County. In the fall of that year, the first regular academic year for the school, 150 students were enrolled. The student population has increased steadily and now exceeds 31,000.

For some years after its establishment, Southern Illinois University operated as a two-year normal school. In 1907 it became a four-year, degree-granting institution, though continuing its two-year course until 1936. In 1943, after a vigorous campaign led by President Roscoe Pulliam, the state legislature changed the institution, which had been in theory exclusively a teacher-training school, into a university, thereby taking official recognition of the great demand in the area for diversified training.

The action of the legislature led to establishing colleges of Education, Liberal Arts and Sciences, and Vocations and Professions, offering the Bachelor of Science in Education, Bachelor of Arts, and Bachelor of Science degrees. Graduate work was instituted in 1943 and the Graduate School was formally established in 1948. At this time it was authorized to grant the Master of Arts and Master of Science degrees in addition to the Master of Science in Education. In 1952 the Master of Fine Arts degree was added to the list, the Doctor of Philosophy in 1955, and in 1956 the Master of Music and the Master of Music Education. The divisions of Communications, Fine Arts, and Rural Studies were established in 1953, and in 1955 became the schools of Communications, Fine Arts, and Agriculture, respectively. The College of Vocations and Professions was dissolved, and a School of Business was created in 1956. In 1957 the Department of Home Economics became the School of Home Economics. In 1959 the Department of Applied Science became the School of Applied Science, which, in 1961, was renamed the School of Technology to include the engineering programs. The growth of classes for adults and for those seeking technical training led to the establishment in 1953 of the Division of Technical and Adult Education, of which the Vocational-Technical Institute is a part. The Department of Nursing was established in 1955.

The Small Business Institute was established in 1954, and the Community Development Institute was established in 1956. The Labor, Latin American, and Rehabilitation institutes were created in 1957, the Transportation Institute in 1960, and the Center for the Study of Crime, Delinquency, and Corrections in 1961.

In 1949 the Belleville Residence Center was established. Then, because of the growing demand for educational opportunities in the Madison-St. Clair counties area, the University established the Alton Residence Center and the East St. Louis Residence Center in 1957. In 1959 the Southwestern Illinois agencies were organized into a unit coordinate with the Carbondale Campus. These two units are now named the Carbondale Campus and the Edwardsville Campus. Classes were first held on the new Edwardsville Campus in 1965, with instruction continuing at the Alton and East St. Louis centers.

The Edwardsville Campus instructional organization consists of the Business Division, Education Division, Fine Arts Division, Humanities Division, Science and Technology Division, Social Sciences Division, and the Department of Nursing, in which an undergraduate student may choose one of thirty-three different concentrations leading to a bachelor's degree. Graduate students may choose concentrations leading to the following degrees: Master of Arts, Master of Business Administration, Master of Music Education, Master of Fine Arts, Master of Science, and Master of Science in Education. The Certificate of Specialist is available for persons in education who wish to study beyond the master's degree.

The presidents of the University have been

Robert Allyn	1874–1892
John Hull	1892–1893
Harvey W. Everest	1893–1897
Daniel B. Parkinson	1897–1913
Henry W. Shryock	1913–1935
Roscoe Pulliam	1935–1944
Chester F. Lay	1945–1948
Delyte W. Morris	1948–

Order of the Exercises

PROCESSIONAL ..... *Trumpet Voluntary* ..... *Voluntary on the Doxology*
Trumpet Tune ..... HENRY PURCELL

INVOCATION ..... THE REVEREND WILLARD G. FOOTE, A.B., B.D., S.T.M.
Pastor, First Baptist Church, Carbondale, Illinois

REMARKS BY THE PRESIDENT
DELYTE W. MORRIS, Ph.D., D.H.L.

CONFERRING OF THE HONORARY DEGREE (afternoon)
PRESIDENT DELYTE W. MORRIS, Ph.D., D.H.L.
Presentation of Candidate

PROFESSOR ROBERT MACVICAR, Ph.D.
Chancellor

CONFERRING OF THE ADVANCED DEGREES
PRESIDENT DELYTE W. MORRIS, Ph.D., D.H.L.
MARTIN VAN BROWN, M.D., Board of Trustees
EUGENE T. SIMONDS, Board of Trustees
F. GUY HITT, Board of Trustees
Presentation of Candidates

PROFESSOR ROBERT MACVICAR, Ph.D.
Chancellor

CONFERRING OF THE BACCALAUREATE AND ASSOCIATE DEGREES
PRESIDENT DELYTE W. MORRIS, Ph.D., D.H.L.
Presentation of Candidates

PROFESSOR ROBERT MACVICAR, Ph.D.
Chancellor

College of Education

College of Liberal Arts and Sciences

School of Agriculture

School of Business

School of Communications

School of Fine Arts

School of Home Economics

School of Technology

Division of Technical and Adult Education

PRESENTATION OF FACULTY SERVICE AWARDS (afternoon)

PRESIDENT DELYTE W. MORRIS, Ph.D., D.H.L.

ALMA MATER ..... Clark Morgan-Daum

BENEDICTION ..... THE REVEREND WILLARD G. FOOTE, A.B., B.D., S.T.M.
Pastor, First Baptist Church, Carbondale, Illinois

RECESSIONAL ..... *Allegro Maestoso* ..... *G. F. Handel*

The audience is asked to remain at their seats until the faculty and graduates have completed the recessional.

Granting of Degrees

This list contains the names of candidates for degrees, the granting of which is contingent upon the successful completion of all the requirements for the degree.

One asterisk after name indicates candidate is being graduated with honors, two asterisks indicate high honors, and three asterisks indicate highest honors. Persons graduating with highest honors are awarded life memberships in the Alumni Association.

Names of candidates in attendance will be read by PROFESSOR ISAAC P. BRACKETT.

STEPHEN HAMILTON, *Organist*

Doctor of Science

Jean Gottmann

One of the world's leading geographers, Jean Gottmann is best known in this country as the author of *Megalopolis*, an analysis of the highly urbanized Northeastern Seaboard of the United States. He is recognized and consulted primarily as an expert on urban problems, but he also has published major works in political geography and the geography of the United States.

Professor Gottmann was born in Kharkov, Russia but has lived most of his life in France. He has held regular academic positions at the Sorbonne, John Hopkins, and Princeton Universities and has been a visiting or exchange professor at numerous universities around the world, including Southern Illinois University during *three* quarters in 1964, 1965 and 1967. In October 1968 he was appointed Professor and Head of the School of Geography, Oxford University, England.

During World War II, Professor Gottmann was consultant to the United States Board of Economics Warfare, the Foreign Economic Administration, and the Army General Staff. He has served as a cabinet staff member for the French Minister of National Economy and as a Director of Studies and Research in the United Nations Secretariat. For many years he was a member of the Princeton Institute for Advanced Study. Among his many honors are citations and medals from the major geographical societies to this country and France, the French government, and an honorary degree from the University of Wisconsin.

Despite the acclaim he has received through his scholarly writings as well as his service to governments and his profession, he remains a warm and humble person whose sparkling yet gentle manner kindles the flame of curiosity and scholarly pursuit among his students while challenging and stimulating his colleagues.

Candidates for the Degree Doctor of Philosophy

GRADUATE SCHOOL

WILLIAM E. SIMEONE, *Dean*
RONALD G. HANSEN, *Marshal*
JUH WAH CHEN, *Asst. Marshal*

Ibrahim Ismail Al-Khatib, Diploma with Distinction, M.A.
Institute of Fine Arts (Iraq), 1947
University of Miami (Florida), 1964
Speech
An Annotated Translation of the Play *Shahrazad* by Tawfiq Al-Hakim

John Gilbert Althoff, B.A., M.A.
Little Rock University (Arkansas), 1964
Southern Illinois University, 1966
Psychology
A Comparison of Parents' Interaction with Emotionally Disturbed and Well Siblings

Robert Armbrust, B.S. in Ed., M.S.
Ohio University, 1950, 1951
Education
An Investigation of the Role of Selected Non-Verbal Intelligence Factors in Beginning Drafting Success

Raveendra Nath Batra, B.A., M.A.
Panjab University (India), 1963
University of Delhi (India), 1965
Economics
Economic Growth and the Terms of Trade

Ian D. Beattie, Diploma in Phys. Educ., Diploma in Primary Ed.
Jordanhill College (Scotland), 1960, 1961
Education
The Effects of Supplementary Programmed Instruction in Mathematics on the Mathematical Attitudes and Abilities of Prospective Teachers

Ronald C. Bishop, B.S., M.A.
Bradley University (Illinois), 1955, 1956
Psychology
Organizational Effects of Job Enlargement as Mediated by Status Differences

Emily Hope Bock, A.B., M.A.
Bradley University (Illinois), 1965, 1965
Speech
A Study of the Rhetorical Theory and Practice of Everett McKinley Dirksen

Ann Lee Carey, B.S., M.A.
St. Louis University (Missouri), 1950
Southern Illinois University, 1959
Speech Pathology and Audiology
A Study of Speaker Identification During Phonated and Whispered Speech

Te Chen
Chu Hau College (Hong Kong)
New Asia College (Hong Kong), 1958
Philosophy
Dewey's Concept of Moral Good

Eugene T. Estes, A.B., M.S.
Asbury College (Kentucky), 1948
Southern Illinois University, 1958
Botany
The Dendrochronology of Three Tree Species in the Central Mississippi Valley

Harvey F. Gardner, B.A., M.S. in Ed.
Southern Illinois University, 1950, 1951
Education
A Comparison of the Modern and Traditional Mathematics Curriculums and Their Effects on Standardized Test Scores

Frank S. Gonzalez, B.A., M.A.
Montana State University, 1949, 1959
Speech
Process Evaluation of Oral Communication

Carrol Franklin Harrison, Jr., B.S., M.A.
Idaho State College, 1958
Montana State University, 1959
Speech
The Development of a Descriptive Listening Paradigm

Richard Allan Hunsaker, B.S. in Ed., B.A., M.A.
Southern Illinois University, 1958
Occidental College (California), 1960
Speech
The Other Senator From Illinois: An Analysis of the Senatorial Speaking of Lyman Trumbull

Loren Boniface Jung, B.S. in Ed., M.S. in Ed.
Southern Illinois University, 1949, 1951
Education
Decision Making of Superintendents of Schools: A Study of the Relationships of Factors Involved with the Choice Made

Conrad James Koehler, B.A., M.A.
Concordia Seminary (Missouri), 1958
Southern Illinois University, 1966
Philosophy
Method, Meaning, and Ontological Controversies

Dah-chuen Kuo, B.A., M.A.
National Taiwan University, 1958
Indiana University, 1964
Philosophy
The Impact of Science on Dewey's Ethics

IN ABSENTIA

William Michael Hastings, B.S., M.A.
Loyola University (Illinois), 1962
Southern Illinois University, 1966
Psychology
The Effects of Attentional Factors on Order Effects in Impression Formation

Arnold Sanford Kahn, B.A., M.A.
University of Kansas City (Missouri), 1964
Southern Illinois University, 1967
Psychology
Effects of the Social Context and Anticipation of Future Interaction on Impression Formation

Candidates for the Master's Degree

MASTER OF ARTS

Cezarija E. Abartis,
Duquesne University
(Pennsylvania)—*English*

Caroline Sophia Adams, B.A.
Drew University (New Jersey),
1966—*Zoology*

Richard A. Askeland, A.B.
Augustana College (Illinois),
1961—*Geography*

Helen Elizabeth Bauer, B.A.
Southern Illinois University,
1965—*German*

Lloyd Lawrence George Baugh,
B.A., Loyola College (Canada),
1967—*English*

Robert Keith Beckenbaugh, B.A.
Southern Illinois University,
1967—*Government*

Fannie Elizabeth Bergmann, B.S.
Pestalozzi Froebel Teachers
College (Illinois), 1965—*Art*

Lloyd Dewitt Bockstruck
Greenville College (Illinois)
History

Jane Cumming Boroff
University of Nebraska
Speech

Clarence A. Buhr, B.A.
Southern Illinois University,
1959—*Economics*

John F. Carroll, A.B.
Gettysburg College
(Pennsylvania), 1965
Theater

Kenneth Amon Carter, B.A.
Southern Illinois University,
1957—*Government*

Richard Lawrence Chavez, B.A.
University of Illinois, 1964
Spanish

Michael Robert Clowers, B.A.
Southern Illinois University,
1966—*Behavior Modification*

Robert Dennis Cureton, B.A.
Carson-Newman College
(Tennessee), 1968—*Speech*

James Arthur Davis, B.A.
Coe College (Iowa), 1967
History

Theron Thomas Dewey II, B.A.
Southern Illinois University,
1967—*Art*

Roddey Noel Edelstein, B.A.
Southern Illinois University,
1966—*History*

Michael Fody III, B.A.
Pan American College (Texas),
1967—*Inter-American Studies*

Judith Ann Haldiman, B.S.
Central Missouri State
University, 1967—*English*

John Kent Hobbs, B.S.
Southern Illinois University,
1967—*Government*

David Gerald Jarmon
Queens College (New York)
Psychology

Roger Terry Johnson
University of Iowa—*Botany*

Linda Rankin Kammler, B.A.
Southern Illinois University,
1968—*Government*

Ronald L. Koch
Yankton College (South
Dakota)—*English*

Barry Jay Krikstone
University of Pittsburgh
(Pennsylvania)—*Psychology*

IN ABSENTIA

Falih Abdul Karim Al-Shaikhly,
Bach. of Com. & Econ., M.A.
University of Baghdad (Iraq),
1962
North Dakota State
University, 1965—*Economics*

Hedayatullah Aminarsala, B.A.
Southern Illinois University,
1968—*Economics*

Larry R. Askew, B.A.
Southern Illinois University,
1967—*English as a Foreign
Language*

Julio Antonio Avello
Pan American College (Texas)
Inter-American Studies

Joseph Culp Besharse
Hendrix College (Arkansas),
Zoology

Heinz K. Boeckmann, B.S.
Montana State College, 1966
German

Francisco Javier Cerda Amengual,
B.A., Southern Illinois
University, 1967—*Spanish*

Ingrid Edith Christiansen
Concordia College (Minnesota),
English

Larry J. Crisler
Eastern Illinois University
Sociology

Floyd John Dressel, B.S. in Ed.
University of Illinois, 1950
German

Gary V. Emanuel, A.B.
Rutgers University (New
Jersey), 1966—*Psychology*

Stephen V. Falcone
LaSalle College (Pennsylvania)
English

Charles Denny Freese, B.A.
Southern Illinois University,
1955—*English*

Menachem Givon, B.A.
Hebrew University (Israel),
1965—*Psychology*

Hazel Greenberg
City College of New York
English

Marilyn Alice Hengst, B.A.
Principia College (Illinois),
1968—*Theater*

Michael Coleman Hoover, B.A.
Southern Illinois University,
1965—*Sociology*

Katsuichi Hoshi, B.A.
Western Michigan University,
1965—*Geography*

Peter Harold Howe, B.A.
Southern Illinois University,
1966—*Zoology*

Sue Ann Huitt, B.A.
Southern Illinois University,
1967—*Spanish*

John Francis Kelly, B.S.
Boston College (Massachusetts)
Behavior Modification

George Michael Killenberg, B.A.
University of Missouri, 1967
Journalism

MASTER OF BUSINESS ADMINISTRATION

Arthur James Bea, B.S.
Southern Illinois University,
1968—*Business Administration*

Charles Ira Cash, B.S.
Southern Illinois University,
1967—*Business Administration*

Robert G. Fox, B.A.
DePauw University (Indiana),
1961—*Business Administration*

IN ABSENTIA

Kenneth R. Bloemker, B.S.
Southern Illinois University,
1967—*Business Administration*

John Charles Ferguson
University of Illinois
Business Administration

MASTER OF FINE ARTS

Ralph Charles Komives, B.F.A.
Illinois Wesleyan University,
1966—*Art*

Charles Arthur Kraus, B.A.
Southern Illinois University,
1967—*Art*

IN ABSENTIA

Thomas Mural Dimond,
Wisconsin State College—*Art*

MASTER OF MUSIC

Frances Murray Bedford, B.S. in
Ed., University of Missouri,
1946—*Music*

MASTER OF SCIENCE

Khalil Ali As-Saadi, B.S.
University of Baghdad (Iraq),
1961—*Physics*

Gerald L. Brooker
Illinois State University
Agricultural Industries

Harold Leslie Brunaugh, B.S.
Southern Illinois University,
1968—*Plant Industries*

William Stanley Bryant, B.S.
Tennessee Technical University
Zoology

James Merrill Buitt
Southwest Baptist College
(Missouri)—*Zoology*

Kenneth L. Cannon, B.S.
Southern Illinois University,
1959—*Business*

Barbara Clare Carl, B.S.
Southern Illinois University,
1967—*Rehabilitation Counseling*

Dean H. Carlson, B.A.
Southern Illinois University,
1966—*Economics*

Jang-An Chang, B.S.
National Taiwan University,
1964—*Engineering*

Chan Kyoo Choi, B.S.
Sogang Jesuit College (Korea),
1965—*Physics*

Joseph Vincent Contessa, B.A.,
M.A., City College of New York,
1958
Syracuse University (New
York), 1965—*Geography*

Jean Marie Delmastro, B.S.
Northern Illinois University,
1965—*Speech*

Donald Eugene DuRall, B.A., B.D.
McKendree College (Illinois),
1955
Bethany Biblical Seminary
(Illinois), 1960—*Rehabilitation Counseling*

James Charles Engstrom
Purdue University (Indiana)
Geology

Carroll Eugene Evans, B.S.
Southern Illinois University,
1962—*Business*

John Frederick Ficks, B.S.
University of Illinois, 1963
Economics

William C. Gard, B.S.
Southern Illinois University,
1965—*Business*

Robert Alan Godke, Jr., B.S.
Southern Illinois University,
1966—*Animal Industries*

Harold H. Gordon, B.S.
University of Illinois, 1923
Agricultural Industries

William Fredrick Graebe, Jr.
Southern Illinois University,
1964—*Business*

James Robert Harrington, B.F.A.,
M.F.A., Art Institute of Chicago
(Illinois), 1960, 1962—*Home Economics*

William Anthony Healey, B.S.
Parsons College (Iowa), 1964
Mathematics

Charles Mĕlvin Higgerson, B.A.
Southern Illinois University,
1962—*Chemistry*

John Thomas Ingram, B.S.
Southern Illinois University,
1960—*Business*

Subarna Man Joshi, B.S.
Tri-Chandra College (Nepal),
1956—*Agricultural Industries*

Albert Dean Kern, B.S.
Southern Illinois University,
1968—*Plant Industries*

Hamid Kiannejad, B.A.
Southern Illinois University,
1966—*Economics*

Margaret Jean Spraggins Kolich,
B.S., University of Illinois, 1964
Physiology

Stanley John Kopecky, B.S.
Southern Illinois University,
1968—*Agricultural Industries*

IN ABSENTIA

Larry Wayne Anderson, B.A.
Southern Illinois University,
1965

Charles Paul Anthony, B.S.
Southern Illinois University,
1966—*Forestry*

Barry Lee Bailey
Emerson College
(Massachusetts)—*Theater*

Barbara Joan Barretta
West Chester State College
(Pennsylvania)—*Theater*

Richard Henry Bewersdorff
Oregon State University
Geography

David Kenneth Camfield, B.A.
Southern Illinois University,
1966—*Design*

Thomas Quentin Casper, B.A.
Southern Illinois University, 1967

Te-Lai Chan, Bach. of Comm.
National Chengchi University (Taiwan), 1961—*Business*

Wayne Ray Chapman, B.A.
Southern Illinois University, 1966—*Zoology*

Douglas Owen Colclasure, B.S.
Southern Illinois University, 1967—*Engineering*

Robert Todd Eberhardt, B.A.
Southern Illinois University, 1966—*Zoology*

Ronald Joseph Forrest, B.A.
Southern Illinois University, 1966—*Geology*

John Fortino, Jr., B.S.A.
Arkansas State University, 1967
Plant Industries

Edward Lange Fowler
Pennsylvania State University
Economics

Robert Erwin Heidelbach, B.A.
Elmhurst College (Illinois), 1955
Rehabilitation Counseling

Margaret Ann Hendren, B.F.A.
University of Arizona, 1960
Theater

Yiu Kwong Ho, B.A.
Southern Illinois University, 1966

Donald R. Holland, B.S.
Southeast Missouri State College, 1964—*Physiology*

Clifford R. Holloway, B.S.
Southern Illinois University, 1967—*Forestry*

George Rong-quang Hsu, B.S.
National Taiwan University, 1965—*Engineering*

Charles B. Jordan, B.S. in Ag.
Southern Illinois University, 1964—*Forestry*

Edwin Kallio, B.S.
University of Minnesota, 1950
Forestry

Carl D. Kroencke, B.S.
Southern Illinois University, 1965—*Agricultural Industries*

Leonard Kubicek,
LaMar Technology (Texas)
Geology

Hyuk D. Kwon, B.A.
Yonsei University (Korea), 1960
Business

MASTER OF SCIENCE IN EDUCATION

Stephen A. Ames, B.A.
Evansville College (Indiana), 1968—*Physical Education for Men*

Charles Covey Anderson, B.S.
Southern Illinois University, 1967—*Guidance and Educational Psychology*

Kay Ottesen Bach, B.S. in Ed.
Southern Illinois University, 1959—*Secondary Education*

Walter Jerome Baginski, B.S.
Southern Illinois University, 1967—*Instructional Materials*

Roger Bechtold, B.S.
Southern Illinois University, 1967—*Health Education*

Douglas Osborn Bedient, B.A.
University of Wyoming, 1965
Instructional Materials

Athanasia Chionis Benetatos, B.A.
Sir George William University (Canada), 1966—*Special Education*

Dale E. Best, A.B.
McKendree College (Illinois), 1957—*Secondary Education*

Thomas Daniel Bohan
Springfield College (Massachusetts)—*Physical Education for Men*

David Joseph Bolger, B.S.
Southern Illinois University, 1965—*Secondary Education*

Linda Blakeslee Bolger, B.A.
Southern Illinois University, 1965—*Secondary Education*

Donald L. Calvert, B.S.
Southeast Missouri State College, 1956—*Guidance and Educational Psychology*

Velmarie Chaney, B.S.
Southern Illinois University, 1966—*Special Education*

Alice Lucille Clark, B.S.
Oakland City College (Indiana), 1964—*Special Education*

George William Clark, B.A.
Southern Illinois University, 1967—*Guidance and Educational Psychology*

George Jackson Connor, B.A.
Southern Illinois University, 1965—*Educational Administration and Foundations*

Robin Kenneth John Coventry, B.S., Southern Illinois University, 1967—*Guidance and Educational Psychology*

Bob B. Crane, B.S.
Southern Illinois University, 1968—*Guidance and Educational Psychology*

George L. Crane, A.B., A.M.
Indiana University, 1958, 1959
Secondary Education

Maris K. Delano
Boston College (Massachusetts)
Special Education

Marchetta Moreland DeWitt, A.B.
MacMurray College (Illinois), 1957—*Kindergarten-Primary Education*

Richard Alan Diem, B.S.
Bradley University (Illinois), 1967—*Secondary Education*

Kathleen Ann Dockery, B.A.
St. Louis University (Missouri), 1965—*Guidance and Educational Psychology*

Retta H. Estes, A.B.
Asbury College (Kentucky), 1957—*Instructional Materials*

Paul Richard Fantz, B.S. in Ed.
Southern Illinois University, 1964—*Secondary Education*

Theodore Blair Flickinger, B.S.
Southern Illinois University, 1968—*Recreation and Outdoor Education*

Michael T. Galvin, B.S.
Southern Illinois University, 1967—*Recreation and Outdoor Education*

Sharon A. Gensler, B.S.
State University College (New York), 1967—*Higher Education*

Thomas Harris Gerhardt, B.S.
Southeast Missouri State College, 1967—*Secretarial and Business Education*

R. Reynaldo Gomez, Bach.
Instituto Pedagogico de Caracas (Venezuela), 1961—*Secondary Education*

Thomas Joseph Gorton, Jr., B.S.
Southern Illinois University, 1967—*Recreation and Outdoor Education*

Lester Richard Haney
Colgate University (New York)
Higher Education

Gene Davis Hanson, B.S.
Southern Illinois University, 1968—*Recreation and Outdoor Education*

Marjorie Elizabeth Hardesty, B.S. in Ed., Southern Illinois University, 1948—*Elementary Education*

Margaret M. Heise, B.S.
Eastern Illinois University, 1966
Secondary Education

Sharon Kay Hume, B.S.
Southern Illinois University, 1966—*Instructional Materials*

Dolores Ann Hutson, B.S.
Southern Illinois University, 1965—*Guidance and Educational Psychology*

Huynh Van Quang, Faculty of Laws, University of Saigon (Vietnam), 1962—*Secondary Education*

Carol Ann Jacobs, B.S.
Southern Illinois University, 1965—*Secretarial and Business Education*

David Dean Jeffries, B.S. in Ed.
Eastern Illinois University, 1958
Recreation and Outdoor Education

Sharon Kay Lawder Johnson, B.S. in Ed., Southern Illinois University, 1960—*Secretarial and Business Education*

Vivian W. Kerley, B.S.
Southern Illinois University, 1967—*Kindergarten-Primary Education*

Angie Marie King, B.S.
University of Minnesota, 1965
Guidance and Educational Psychology

Brenda Rae Kocher, B.S.
Southern Illinois University, 1966—*Secretarial and Business Education*

IN ABSENTIA

Niaz M. Ahadyar, B.A.
Kabul University (Afghanistan), 1966—*Guidance and Educational Psychology*

Loretta Sue Arnholt, B.S.
Olivet Nazarene College (Illinois), 1962—*Special Education*

Nellie D. Webb Arnold, B.Mus.
Southern Illinois University, 1967—*Recreation and Outdoor Education*

Willie W. Blizzard, B.S.
East Tennessee State University, 1955—*Instructional Materials*

Marilyn Kaye Camfield, B.S. in Ed., Southern Illinois University, 1963—*Guidance and Educational Psychology*

Joan Haege Eggemeyer, B.S. in Ed., Southern Illinois University, 1965—*Kindergarten-Primary Education*

Julia Ann Jared, B.S. in Ed.
Southern Illinois University, 1963—*Kindergarten-Primary Education*

Linda Coulter Kloth, B.S. in Ed.
Southern Illinois University, 1965—*Elementary Education*

Lee Carolyn Kolzow, B.S.
Concordia Teachers College (Illinois), 1961—*Elementary Education*

Larry Dean Kristoff, B.S.
Southern Illinois University, 1966—*Recreation and Outdoor Education*

Candidates for the Bachelor's Degree

COLLEGE OF EDUCATION

ELMER J. CLARK, *Dean*
J. RICHARD VERDUIN, JR., *Marshal*
LAWRENCE DENNIS, *Asst. Marshal*

BACHELOR OF SCIENCE

Charlette Christine Chamness Acuff
Marion—*Elementary Education*

Sue Ellen Ade *
Pana—*English*

Judith Ann Adkins
Tower Hill—*Kindergarten-Primary Education*

Michael Coleman Ainslie
Centralia—*Biological Sciences*

Andrew Aird
Carterville—*Elementary Education*

Rance Dean Akin
Murphysboro—*Mathematics*

Kay Elaine Alborn *
Palmyra—*Elementary Education*

Fred Bridges Alcorn, Jr.
Carbondale—*Recreation and Outdoor Education*

Gene A. Alexander
Dongola—*Geography*

Carolyn Ann Allison
Tuscon, Arizona—*Elementary Education*

Larry Irwin Anderson
Granite City—*Physical Education for Men*

Richard John Anselmini
Chicago—*Physical Education for Men*

Carol Rae Anthony
Elgin—*English*

Douglas C. Armstrong
Carbondale—*Elementary Education*

Carol Jeanne Arne
Steward—*Recreation and Outdoor Education*

Marianne R. Arns
Waterloo—*Business Teacher Education*

Susan Lee Babbitt
Greenville—*Business Teacher Education*

Richard Kendrick Babington
Johnston City—*Physical Education for Men*

Nancy Carol Baize
Mt. Vernon—*English*

Barbara Jean Baker
Marion—*Elementary Education*

Lawrence L. Baker
Carterville—*Physical Education for Men*

Viola Irene Baker
Wayne City—*Elementary Education*

Virginia Beck Baker
Hoffman Estates—*Special Education*

Gary David Balmer
Springfield—*History*

Freddie Augustus Banks, Jr.
DuQuoin—*Social Studies*

Gail Sue Barber
Forrest—*Physical Education for Women*

James Joseph Barello
Joliet—*Health Education*

James David Barger
Carrier Mills—*English*

Linda Carol Barnes
Decatur—*Elementary Education*

Judy A. Barringer
Joliet—*Elementary Education*

Jeanette Ann Bartison
Milmine—*Physical Education for Women*

Jane Ellen Barton *
Eldorado—*English*

Kenneth Bauder
Chicago—*English*

Douglas Lee Bearce
Decatur—*Social Studies*

Marilynn Sue Williams Berra
Herrin—*English*

Helen F. Berthoud
Oak Park—*Kindergarten-Primary Education*

Mary Louise Biby
Mulkeytown—*Elementary Education*

Brian Kent Biggerstaff
Wood River—*Mathematics*

Robert Ivor Billberg
Waukegan—*Physical Education for Men*

Bonita M. Bishop
Carbondale—*Special Education*

Susan J. Blacklidge
Chicago—*Spanish*

Patricia Ann Bolatto
Muddy—*Elementary Education*

Judith M. Bolin
Effingham—*Elementary Education*

Gloria Jean Bond
Herrin—*Elementary Education*

Mary Alice Bond
Mt. Vernon—*Biological Sciences*

Diane Christine Boratyn
Carbondale—*Recreation and Outdoor Education*

Richard L. Bowars
Carbondale—English

Richard Bowens, Jr.
Cole—*Business Teacher Education*

Duane Lyn Bowring
Normal—*Physical Education for Men*

Susan Jill Boyd
Decatur—*Special Education*

Edward A. Bradley, Jr.
Junction—*Biological Sciences*

Betty Lou Brandon
Mt. Vernon—*Business Teacher Education*

Patricia Ann Braxton
Carbondale—*Elementary Education*

Cathleen Lenore Brinkman
Glen Ellyn—*Elementary Education*

Janet S. Britton
Effingham—*Business Teacher Education*

Karen Lea Broadwater
Nashville—*Kindergarten-Primary Education*

James G. Brolley, Jr.
Brooklyn, New York—*Physical Education for Men*

Don L. Brooks
Memphis, Tennessee—*History*

Jo Ellen Brown
Marion—*Elementary Education*

Linda Ruth Brune
Pinckneyville—*Elementary Education*

Carol Ann Brush
Marion—*Elementary Education*

Charlene Buchanan
St. Louis, Missouri—*Elementary Education*

Barbara Jane Buckingham
Royalton—*Elementary Education*

Billie Sue Bueshon
Kincaid—*English*

James Paul Burns
Marion—*Biological Sciences*

Charlotte Lee Burpo
Dupo—*Elementary Education*

Bernella Irene Busch
Carterville—English

James Chapin Busse
Deerfield—*Physical Education for Men*

Kenneth Wayne Butler
Carrollton—*Elementary Education*

Kay A. Callahan
Pekin—*Social Studies*

Charles Michael Calligaris
Marseilles—*Business Teacher Education*

Veronica Joyce Candia
Chicago—*Kindergarten-Primary Education*

Karen Ann Cannon
Louisville—*Kindergarten-Primary Education*

Janice Joy Carlstrand
Rolling Meadows—*Recreation and Outdoor Education*

Charles Duane Carpenter
Mt. Vernon—*Biological Sciences*

Christy Gee Carroll
Akron, Ohio—*Business Teacher Education*

Emma Lucile Cary
Salem—*Special Education*

Joy E. Cash
West Frankfort—*Elementary Education*

Gary Paul Castens
Steeleville—*Mathematics*

Norman Charles Cellini
Chicago Heights—*Recreation and Outdoor Education*

Anthony Joseph Cellucci, Jr.
Macomb—*Business Teacher Education*

Judith A. Chambers
McNabb—*Kindergarten-Primary Education*

Mary Kay Chapman
Pinckneyville—*Kindergarten-Primary Education*

Sharon Marlene Childress
Pulaski—*Elementary Education*

Carol Lee Chittenden
Marissa—*Elementary Education*

Janet Chrzanowski
Rockford—*English*

Mary Lynn Churney
Streator—*Kindergarten-Primary Education*

Mary Helen Cissell
Sparta—Elementary Education

Sandra C. Clark
Marion—*Kindergarten-Primary Education*

Gary Lee Clevenger
Chester—*Business Teacher Education*

Ellen Diane Clifton
Louisville—*Elementary Education*

Randal Coakley, Jr.
Arlington Heights—*Government*

Robert W. Coats
Columbia—*Recreation and Outdoor Education*

Susan Kay Green Coleman
West Frankfort—*Physical Education for Women*

Linda C. Colgan *
Mt. Sterling—*Elementary Education*

Lillian Palanca Colletti
Carbondale—*Elementary Education*

James H. Collins
Harrisburg—*Special Education*

Dennis Michael Condon
Nokomis—*Biological Sciences*

Pamela M. Conrad
Westlake, California—*Elementary Education*

James Douglas Conway
Berwick—*Recreation and Outdoor Education*

David M. Cooper
Chicago—*Special Education*

Frank Thomas Corso
Chicago—*Elementary Education*

Peggy Elizabeth Cosme
Murphysboro—*English*

Jennifer N. Cothern
Potomac—*Elementary Education*

Larry Maurice Cox
Memphis, Tennessee—*Physical Education for Men*

Joel Samuel Crames
Decatur—*Elementary Education*

Frederick A. Crowe
Riverside—*Biological Sciences*

Juanita Daily
McLeansboro—*Business Teacher Education*

Gail M. Daley
Saskatoon, Saskatchewan, Canada—*Physical Education for Women*

Theodore Dallas
Chicago—*Business Teacher Education*

Julie Lee Daub
Lockport—*Elementary Education*

Linda Gail Davidson
Dongola—*Business Teacher Education*

Barbara Louise Davis
Creal Springs—*Elementary Education*

Mary Dell Davis
Elkville—*Elementary Education*

Reginald Davis, Sr.
Mobile, Alabama—*Elementary Education*

Stuart Leon Davis
Elkville—*Biological Sciences*

Johnnie A. DeHart
Simpson—*Government*

Carol Sue DeLap
Norris City—*Biological Sciences*

James Lee Densford
Granite City—*Business Teacher Education*

Edward M. Depczynski
Carbondale—*Physical Education for Men*

Sam Derikrava
Chicago—*Physical Education for Men*

Martin Dermer
Chicago—*Recreation and Outdoor Education*

Dolores Ann Diesen
Pocahontas—*Elementary Education*

Marion Diettrich
Marion—*English*

Beverly Kaye George Disbrow
Columbus, Georgia—*Elementary Education*

Dorothy Jeanne Dodd
East St. Louis—*Special Education*

Linda Lou Dodwell
Decatur—*Elementary Education*

Beverly Ann Dombrosky
Granite City—*Elementary Education*

Kathleen Joy Donahue
Chicago—*Elementary Education*

William Duane Donaldson
Danvers—*History*

Myrna Gale Dooley
Herrin—*Business Teacher Education*

Vincetta Antoinette Dorywalski
Chicago—*Special Education*

Jerome Joseph Dosch
Baltimore, Maryland—*Special Education*

Carolyn Sue Doty
Belleville—*Elementary Education*

Joanne Pauline Doty
Normal—*Elementary Education*

Mary Susan Douglas
Sparta—*English*

Corinne Lipa Drew
Lake Forest—*Spanish*

Thomas Edward Dunne
Peoria—*History*

David Eugene Dunnigan
Flora—*Recreation and Outdoor Education*

Orville Eugene Eickelman, Jr.
Christopher—*Health Education*

Paulette Eiserman
Skokie—*Elementary Education*

Carolyn Joyce Elbert
Decatur—*Biological Sciences*

Carolyn Sue Eldridge
Ava—*Elementary Education*

Judy Kay Ellis
Rock Island—*Elementary Education*

Sherry Lynn Ellis
Murphysboro—*Social Studies*

Cynthia Steele Elsesser
Urbana—*Special Education*

Joan Elizabeth Ennis
Lockport—*Elementary Education*

Robert Joe Enright
Tamms—*Elementary Education*

James Earl Evans
Eldorado—*Special Education*

Margaret Ann Miles Fancher
Flora—*Elementary Education*

Clyda Pauline Faughn
Metropolis—*Elementary Education*

William N. Fenton, Jr.
Carbondale—*Social Studies*

John Nicholas Ference
Parma, Ohio—*History*

Karen Lee Fletcher
Carlinville—*English*

Roberta Puntney Floyd
Springfield—*Elementary Education*

Francis X. Flynn
Johnston City—*Business Teacher Education*

Jane Ann Flynn **
Johnston City—*Language Arts*

Vicki Eileen Flynn
Robinson—*Special Education*

Judith Ann Frank
Champaign—*Elementary Education*

Elizabeth Marie Frazier
Sparta—*Elementary Education*

Willa Coleen Frederick
Mt. Erie—*Elementary Education*

Susan Freeberg *
Carbondale—*Special Education*

Robert Richard Freeland
Pittsburgh, Pennsylvania—*Physical Education for Men*

Rebecca Louise Fulkerson
Godfrey—*Elementary Education*

Carolyn Sue Webb Fuller *
Carbondale—*Special Education*

Elsie Irene Crandall Fuller
Farina—*Mathematics*

Deborah June Maksin Funk
Downers Grove—*Physical Education for Women*

Donald Lee Gamble
DeSoto—*English*

Sharon Lee Gardner
Fairfield—*Elementary Education*

William M. Gathright, Jr.
Madison—Health Education

Christine Mary Gawne
Oak Park—*Elementary Education*

Patricia Carol Gee
Albuquerque, New Mexico—*Physical Education for Women*

Loretta Marie Geer
Johnston City—*Business Teacher Education*

Bonnie Jean Bernhard Geselter
Grayslake—*History*

Jacklyn Ann Gibson
Cairo—*Elementary Education*

Carole Joy Gilbertsen
Berwyn—*Health Education*

Lynn Diane Troutt Gillam
Chicago—*Elementary Education*

Joyce Elaine Glosser
Salem—*Kindergarten-Primary Education*

Jane Beverly Goldacker
Walshville—*Elementary Education*

Bruce Gary Goldman
Skokie—*Physical Education for Men*

Lois Elaine Goldman
Chicago—*Art*

Bert Andrew Gordon
Hurst—*Government*

Virginia Lee Gordon *
Albuquerque, New Mexico—*Physical Education for Women*

Charles E. Gore, Jr.
Elgin—*Recreation and Outdoor Education*

Rhonda Jean Gorenz
Batavia—*Elementary Education*

Renee Arlene Grabell
Chicago—*Physical Education for Women*

Sally Ann Grebe
Ottawa—*Elementary Education*

Janet Lynn Green
Joliet—*English*

Richard Rowe Griffin
Clinton—*Physical Education for Men*

Stanley Robert Groh, Jr.
Geneva—*Recreation and Outdoor Education*

Nancy Catherine Guinn
Champaign—*Kindergarten-Primary Education*

Robert John Gunderson
Carbondale—*Physical Education for Men*

Barbara Therese Gurgone
North Riverside—*Elementary Education*

Patricia Joan Guttilla
Glenview—*Elementary Education*

Mary Lou Sork Gwaltney
Mattoon—*Physical Education for Women*

Rosalie Ann Hagel
Elgin—*Elementary Education*

Jeanie Hagen
Sparta—*Elementary Education*

Walter Allen Halama
Cicero—*Social Studies*

Larry L. Hale
Johnston City—*Physical Education for Men*

Helene A. Haley
Chicago—*English*

Robert A. Haley
Christopher—*Government*

Rita Lynn Halpern
Chicago—*Elementary Education*

Evadean Ruth Hamilton
Carmi—*English*

Thomas Edward Hampton
Carterville—*Physical Education for Men*

Steven E. Hancock
Houston, Texas—*History*

Robert A. Haney
Salem—*Elementary Education*

Sandra Ellen Hansen
Murphysboro—*Special Education*

Dale Vincent Hardt
Skokie—*Physical Education for Men*

Lois Marie Harker
Carbondale—*English*

Vivian Vick Hawkins
Carbondale—*English*

Phyllis Louise Hayer
Sparta—*Business Teacher Education*

Kathryn Marie Hayes
Carbondale—*French*

Linda Hayes
Mt. Vernon—*Special Education*

Judith Ann Hearn
Metropolis—*Elementary Education*

Brenda Kay Hemmer
DuQuoin—*Kindergarten-Primary Education*

Janis Sue Jones Hendrick
Carbondale—*Business Teacher Education*

Grant G. Henry
Sycamore—*Physical Education for Men*

Mary Jane Sellars Henry
Pittsburg—*Elementary Education*

Tia Louise Powell Herring
Taylor Ridge—*English*

Paul LaVern Hicks
DeSoto—*Business Teacher Education*

Ruth Ann Higgins
Chenoa—*Business Teacher Education*

Rena Lou Hight
Goreville—*Mathematics*

Carolyn Pettee Hilferty
Tuscola—*Elementary Education*

John Arthur Hilton
Carbondale—

David Wasson Hindman
Hurst—*Elementary Education*

Jerry Woods Hindman
West Frankfort—*Physical Education for Men*

Yvonne Hines
Chicago—*Elementary Education*

Charlotte Sue Hirons
Mt. Vernon—*Elementary Education*

Brenda Kaye Hodge
Salem—*Elementary Education*

Jan M. Hoffrichter
Pontiac—*French*

William P. Hohs, Jr.
Skokie—*Physical Education for Men*

Mary Ann Hoke
Dana—*Elementary Education*

Larry Gene Holle
Hoyleton—*Physical Education for Men*

Joseph Edward Holt
Murphysboro—*Special Education*

Sandra Stice Holt
Dallas City—*Business Teacher Education*

Leta LaDon Homan
DuQuoin—*English*

Linda Jane Hopkins
Herrin—*Elementary Education*

Mary Sue Horntrop
Metropolis—*Mathematics*

Charleen Kay Hoskins
Mattoon—*Recreation and Outdoor Education*

Diana Kay House
Murphysboro—*Elementary Education*

Jacqueline Howard
Harrisburg—*Special Education*

LaVeta Ann Howerton
Carbondale—*Elementary Education*

Beverly Foulk Hudson
West Frankfort—*Business Teacher Education*

Marilyn Sue Huelsmann
Centralia—*Elementary Education*

Donna Dee Hughes
Carmi—*Government*

Terry Alan Hull
Harrisburg—*Business Teacher Education*

Robert Norman Hyson
Winnebago—*Biological Sciences*

Mary Catherine Igel
Belleville—*Elementary Education*

Sandra M. Ireland
Hurst—*Elementary Education*

Penelope A. Irwin
Western Springs—*Recreation and Outdoor Education*

Robert Glenn Jackson
Dix—*Elementary Education*

Margery Catherine Jacobs
Murphysboro—*Elementary Education*

Pamela Sue Janello
Carbondale—*English*

Darla Lea Jennings
West Frankfort—*Spanish*

David Hemphill Jennings
Pleasant Hill—*Mathematics*

Carol Ann Jesse
Collinsville—*Elementary Education*

Billie Melva Johnson
Elgin—*Social Studies*

Joyce Ann Johnson
Cahokia—*Physical Education for Women*

Linda Christena Johnson
Grayville—*Elementary Education*

Linda L. Johnson
Ullin—*Business Teacher Education*

Judy Jones
Carbondale—*Business Teacher Education*

Larry Kline Jones
Kansas City, Missouri—*Physical Education for Men*

Nicky Charles Jones
Herrin—*Mathematics*

Prentis George Jones
Decatur—*Business Teacher Education*

Jan Jordan
Fairmount—*Speech*

Elmer John Joyce, Jr.
Chicago Heights—*Special Education*

Betty Kallas
Oak Park—*Special Education*

John Charles Kane
Jacksonville—*History*

Carolyn Kappas
East Moline—*Business Teacher Education*

Cynthia S. Karraker
Anna—*Elementary Education*

Sarah Ione Kassner
Mt. Vernon—*Business Teacher Education*

Randall F. Katkus
Chicago—*History*

Nancy Joan Williams Kelly
Sesser—*Special Education*

Linda Kay Kimble
Springfield—*English*

Twylah Ruddell King
Oblong—*Special Education*

Donald Wayne Kinstler
Pinckneyville—*Mathematics*

Sallie Louise Kirby
Marion—*Elementary Education*

Beverly Ann Klemm
Chicago—*Recreation and Outdoor Education*

Patricia Lynn Perrin Knox
Royalton—*Elementary Education*

Kay Paulette Kobler
Marion—*Elementary Education*

Vicky Jean Koeneman
Steeleville—*Physical Education for Women*

Bernard Fredrick Kolb
Chicago—*Physical Education for Men*

Ann Marie Koller
Xenia—*Physical Education for Women*

Judith Ann Konikoff
Chicago—*History*

Catherine Ann Korando
Murphysboro—*Physical Education for Women*

Lynn Lois Korris
Mt. Vernon—*Special Education*

William Robert Korte
Arthur—*Health Education*

Robert Wayne Kosten
Collinsville—*Business Teacher Education*

Marian Stange Kotner
McHenry—*Health Education*

George Michael Kottkamp
Irvington—*Mathematics*

Jane A. Kowzan
Carbondale—*Business Teacher Education*

Wilma Kraatz
Metropolis—*Elementary Education*

Judith Lynn Kramer
Skokie—*Elementary Education*

Kathleen Ann Krueger
East St. Louis—*Elementary Education*

Marilyn Kay Krug
Carbondale—*Elementary Education*

Patricia Frances Kuhajda
Xenia—*Physical Education for Women*

ELBERT H. HADLEY, *Asst. Dean*
DANIEL MILLER, *Marshal*
GEORGE STONE, *Asst. Marshal*

BACHELOR OF ARTS

Arthur P. Aceto
Norridge—*Russian*

Agnes Slagel Adams
Glen Ellyn—*History*

Kamran Aghili
Tehran, Iran—*Chemistry*

Robert D. Alesi
Chicago—*Psychology*

Gary Richard Amberg
Maroa—*Psychology*

Corinne Elizabeth Anderson
Glen Ellyn—*Spanish*

Rodney Edward Anderson *
Eldorado—*History*

Steven M. Andes ***
Chicago—*Government*

Michael John Angarola
Chicago—*History*

Dino Angeli
West Frankfort—*Government*

Steven L. Antonacci
Sherman—*Government*

Joseph Mario Aquino
Fishkill, New York—*English*

Sandra L. Archer
Benton—*English*

Bethany Jill Armillas
Robinson—*Government*

Marilyn Kay Arnett
Springfield—*Sociology*

Charles Clifford Asselmeier
Valmeyer—*Geography*

Daniel Mathews Athearn
Canton—*Zoology*

Alice Lynne Atkinson
Bethany—*Government*

James Lloyd Baker
East St. Louis—*Government*

Raymond Samuel Baker
Bridgeport—*Government*

Raymond Peter Bakotic
Chicago—*Zoology*

Robert Allen Balagna
Farmington—*Mathematics*

Jack R. Ballsmith
Summit, New Jersey—*Government*

Wayne Barry Banchik
Chicago—*Sociology*

Timothy George Barber
Streator—*Government*

Anne M. Bartelson
Lincolnwood—*Sociology*

Alan B. Bearman
Clayton, Missouri—*Sociology*

Barbara Larschan Bechdol
Chicago—*English*

Larry Dean Bechdol
Logansport, Indiana—*Spanish*

Russell Terry Bell
Rittman, Ohio—*Government*

Orrin Ormsby Benn
Kitty, Guyana—*Inter-American Studies*

Constance Louise Benoodt
Carthage—*English*

Duane D. Bensel
Endicott, Washington—*Anthropology*

Kemp Lee Berbaum
Danville—*Government*

Macklin Dale Berry
Clifton—*Government*

James Jay Bigsby
Syracuse, New York—*History*

William L. Bilotti, Jr.
Lebanon—*Government*

Tam Bing-Kwong
Kowloon, Hong Kong—*Mathematics*

Samuel John Blackman
Eldorado—*Government*

Robert L. Blanchard
Joy—*Government*

Leslie Jean Bloom
Chicago—*Latin*

Robert William Bodine
River Forest—*Sociology*

Richard Preston Boley
Homewood—*Psychology*

Darrell Lynn Borders
Herrin—*Biological Sciences*

Ronald James Bossom
Joliet—*Chemistry*

Bruce E. Mark Boyd
Sesser—*Sociology*

William John Boyd
Coulterville—*Zoology*

Robert Mack Braddock
Eldorado—*Government*

Hugh M. Brandon
Chicago—*Government*

Don Howard Breidenbach
Belleville—*Government*

Michael F. Brennan
Chicago—*History*

Paul Alan Breslauer
Alexandria, Virginia—*Government*

Michael Broccardo ***
Kincaid—*Chemistry*

Esther M. Brooks
Carbondale—*English*

Daniel Gregory Brouillard
Waukegan—*Botany*

Brenda Kaye Brown
Christopher—*Health Science*

Loretta Anne Brown
Kankakee—*French*

Marcia Ann Brown
LeRoy—*Spanish*

Virginia Lee Brown
Belleville—*Spanish*

Robert Edward Brownlie
Grayslake—*Government*

Lindell R. Bruce
Centralia—*English*

Michael E. Bullard
Fairfield—*Government*

Frederick Bernard Bustin
Joliet—*Physiology*

Julius P. Butkus
Chicago—*Sociology*

Joyce Ann Cain **
Lake Villa—*English*

Gary W. Caldwell
Carbondale—*Psychology*

Roger N. Calvert *
Rockford—*Government*

Victor Lee Camp
Rockford—*Zoology*

Elizabeth Campbell
Park Forest—*History*

Susan Jane Carkin
Mt. Vernon—*English*

Phyllis M. Carozza
Lincolnwood—*Psychology*

Nicolo Orlando Carroccia
Marengo—*Mathematics*

Alice Sue Carruthers
Carbondale—*Government*

Richard Thomas Carter
Washington, D. C.—*Russian*

Paul William Casbarian
Skokie—*Government*

Richard Basil Cascio
Rockford—*Government*

Stephen Albert Cernkovich
Johnston City—*Sociology*

Norman Jeffery Chafetz
Chicago—*Government*

Margaret A. Sweeney Chamness
Carbondale—*Sociology*

Yau-fung C. Chan
Kowloon, Hong Kong—*Economics*

Jonathan Fredric Chancey
Maywood—*English*

Isabella Mo-Ching Cheung
Kowloon, Hong Kong—*Microbiology*

James Kenneth Christian
Springfield—*Zoology*

Natalia Sue Christy
Galesburg—*Microbiology*

Edward David Clark, Jr.
East St. Louis—*English*

Jeraldine May Clore
Markham—*Sociology*

Darrell Lee Colford
West Chicago—*History*

Mark S. Collins
Warrensburg—*Government*

David Henry Colombo
Johnston City—*English*

Richard W. Conley
Carbondale—*Zoology*

Roy Alan Connell
Berkeley—*History*

Paul Louis Conti
Arlington Heights—*History*

David L. Cornis
Chicago—*Psychology*

Stephen E. Cosgrove
Champaign—*Psychology*

David Alan Courson
Farina—*Zoology*

Ronald Dean Crain *
Pinckneyville—*Psychology*

Dwight Douglas Crane
Rantoul—*Microbiology*

Milton L. Criger
East Peoria—*Zoology*

Thomas S. Cross
Highland Park—*Spanish*

Carlton Douglass Cuffman
Rantoul—*Geography*

Zephrine Sebastian Cummings
Brooklyn, New York—*Psychology*

Carol Ann Curtis
Springfield—*Spanish*

Bill L. Dagg
Johnsonville—*Mathematics*

Gene Paul Davis
Greenview—*Anthropology*

Luella Fae Davis
Morton Grove—*Sociology*

Michael E. Davis
Lombard—*Zoology*

Rena Kay Davis
Centralia—*Sociology*

Judith Marie Dawson
Springfield—*Sociology*

Burke William Deadrich
San Leandro, California—*Government*

Margaret Allan Decker
St. Louis, Missouri—*Psychology*

Charles Ray DeGiacinto
Harrisburg—*Psychology*

Holly Williams Dematteis
Wheaton—*Government*

George Russell Deming
New Lenox—*Psychology*

James Barker Denton
Peoria—*Government*

Leonard E. DeRuntz
Homewood—*History*

Roy R. DiBuono
Elmhurst—*Philosophy*

Donald Ray Dill
Carmi—*Anthropology*

Gary R. Dillinger
Murphysboro—*Government*

John Francis Dillon
Joliet—*Government*

Marie Teresa Dillon
Glen Ellyn—*French*

Charles Ray Dills
Mattoon—*Philosophy*

Denise Kumbe A. Dimandja
Luluabourg, Congo—*Psychology*

Mark DiPietro
Newington, Connecticut—*Chemistry*

Kenneth Robert Dixon
Chicago—*Psychology*

David Charles Dockus
Spring Valley—*Psychology*

Jay Brooke Doegey **
Carbondale—*Mathematics*

Francis James Donnelly, Jr.
Tuscola—*English*

Sandra Arlene Dortch
Mundelein—*History*

Dennis Oxford Douglas
Harrisburg—*Government*

Alan Curtis Downen
Du Quoin—*History*

Barry Jules Drucker
University City, Missouri—*Biological Sciences*

Daniel Charles Dubach
Chicago—*Sociology*

George M. Dudikoff
Rio de Janeiro, Brazil—*History*

Marsha Ann Duncan
St. Elmo—*Government*

Philip Edward Dungey
Belleville—*Microbiology*

Therese S. Dyll
Chicago—*Sociology*

William Louis Eickhoff
Butler—*Government*

Ronald John Ellingson
Carbondale—*History*

Dolores W. Ellis
Carbondale—*Chemistry*

Richard Edwin Ellison
Berwyn—*Physiology*

Ellen Rae Engelhardt
Oak Park—*Psychology*

John Erakovich
Chicago—*History*

Arthur Paul Ericson
Riverview, Michigan—*History*

Bruce Baylor Ewing
Cuba—*English*

Folakemi A. Fadase
Ondo, Nigeria—*Microbiology*

Franklin R. Farr
Arlington Heights—*Philosophy*

Marshall Phillip Feldman
Chicago—*Government*

Robert Henry Fenton
Belleville—*Microbiology*

Gary Dwight Fields
Bentleyville, Pennsylvania—*Geology*

John Frederick Fiene
Carbondale—*Sociology*

Preston M. Fink
Chicago—*History*

Jerry Finney
Du Quoin—*Government*

Edward J. Fisher
Murphysboro—*Government*

Rick Fitzgerald
Christopher—*Government*

Michael William Flak
Evergreen Park—*Sociology*

Anthony Philip Foglio
Skokie—*Sociology*

Robert Henry Forsyth, Jr.
Wheaton—*History*

David Martin Forward
Chicago—*Psychology*

Jill Fosse
Lake Forest—*History*

David Bailey Fox
Chicago—*Biological Sciences*

Carl David Frailey
Brownstown—*Zoology*

John Randolph Frazier
Centralia—*Philosophy*

Paris Luster Frazier
Carbondale—*Mathematics*

Jon A. Frieboes
Atlantic, Iowa—*Mathematics*

Kay Ann Friedberg
Park Ridge—*Sociology*

Ralph Melvin Friederich
Mascoutah—*Government*

Diane M. Frozley
Woodstock—*English*

Linda Marie Fuhrer
Mt. Pulaski—*English*

Charles E. Fuller
Carterville—*English*

Sandra Jo Fuller
Carterville—*Government*

John C. Garner, Jr.
Coal Valley—*Geology*

Twila Jeannine Garrett
Du Quoin—*History*

Ronald David Geiszler
Mundelein—*Sociology*

Gary Charles Gibas
Rockford—*Mathematics*

Thomas Joseph Gibbs
Harrisburg—*Chemistry*

Jeffrey Judson Glendon
Silvis—*Psychology*

Corey F. Goldman
Chicago—*Psychology*

Flavia Valmae Goldson
New York, New York—*Sociology*

Joyce Ann Goldstein
Harrisburg—*English*

Ethel June Gordon
Boston, Massachusetts—*Microbiology*

Richard Dane Grabowski
Murphysboro—*Government*

Paula Jo Grassinger
Marion—*English*

Larry Allen Green
Waukegan—*Psychology*

Richard Charles Groesch, Jr.
Springfield—*Psychology*

James A. Groff
Grayville—*Government*

Patrick David Haar
Park Forest—*Psychology*

Arline Ann Haenisch
Carbondale—*Sociology*

Carl Peter Hahn
Chicago—*Government*

Oliver Charles Hainey
Chicago—*Biological Sciences*

Melvin Duane Hall
Benton—*Mathematics*

Sidney Keith Hall
Carbondale—*Economics*

William Eric Hamer
Chicago—*Psychology*

Sydney Barton Hames
Brookfield—*History*

Patricia Ann Hammons
Carbondale—*Psychology*

Harlan Dee Hankins
Centralia—*Government*

Joan E. Hansen *
Chicago—*Psychology*

Michael Anthony Hanson
Carbondale—*Mathematics*

Mark Wesley Haram
Colusa—*Sociology*

Richard Dennis Harper
West Frankfort—*Mathematics*

Kristina Karla Haedrich Harrison
Moline—*German*

Richard Lloyd Harrison
Joliet—*Geology*

Gary Glenn Hartlieb
Highland—*English*

Beata E. Hartwig *
Carbondale—*German*

David William Hauptmann
Harrisburg—*Government*

Pamela Jane Hedden
Canton—*English*

Bonnie Heidinger
Carbondale—*History*

Jerrold Joseph Heinrich
Park Ridge—*Psychology*

Charles Edward Heisler
Marion—*English*

Richard Scott Hejnal
Berwyn—*Sociology*

Mavin Lee Helbing
Rochelle—*Psychology*

Mark H. Hellmann
Chicago—*Government*

Paul G. Henricksen
St. Charles—*Microbiology*

Jay Stuart Hergott
Chicago—*Government*

Ronald Eugene Hester
Harrisburg—*Government*

Mark Lee Hickman
Carbondale—*Special Major in Search for Identity*

Helen Kay Hicks
Hillsboro—*Government*

Kenneth Lee Hicks
Forest Park—*Government*

Kenneth Ralph Hightower
Carbondale—*Physics*

Milton Edward Hill
Chicago—*Sociology*

Jeffrey Hinkley
Ashley—*Government*

Michael Kei-Kwok Ho
Kowloon, Hong Kong—*Chemistry*

Larry Duane Hodge
Du Quoin—*History*

Richard J. Hoffmann
Chicago—*History*

William Michael Hogan
Granite City—*Government*

George William Holmes
Bellmawr, New Jersey—*Government*

Charles Edward Holt
Centralia—*Government*

William Walter Homan
Broadview—*Biological Sciences*

Alan Jay Horwitz
Chicago—*Psychology*

James D. Howell
Carbondale—*History*

Laurela Kay Howell
Blue Mound—*Zoology*

Dayton Lynn Howerton
Carbondale—*Psychology*

Douglas Earl Hubbard
Princeton—*Government*

Donald Joseph Hudek
Chicago—*Economics*

Carmen Laughlin Hudson
Carbondale—*English*

T. Bruce Hudson
Riverton—*Mathematics*

Richard L. Huff
Carbondale—*Chemistry*

John R. Hultz
Beaver Falls, Pennsylvania—*History*

Charles Gordon Hummel
Huntsville, Alabama—*Psychology*

Mary Karen Hunter
Springfield—*Sociology*

Lawrence Ernest Hupe
Blue Island—*Government*

David Jack Husted
Carbondale—*Physics*

Leo Stanley Hutt, Jr.
Lombard—*Government*

Frank Henry Jarke II
Normal—*Chemistry*

James Steven Jeffers
Herrin—*Government*

Larry LeRoy Jensen
DesMoines, Iowa—*Sociology*

Floyd Charles Johnson
Carbondale—*Sociology*

Robert Harold Johnston
Marion—*History*

Judy Ann Jones
Herrin—*Mathematics*

Kathleen Diane Jones
Chicago—*Anthropology*

Lloyd Philip Jones
Chelmsford, Massachusetts—*Government*

Steven Charles Josephsohn
Peoria—*Government*

Patrick Michael Joyce
Evergreen Park—*Biological Sciences*

Patrick Kane
Carbondale—*Sociology*

Richard Joel Karl
Chicago—*Sociology*

James Larry Karraker
Anna—*Government*

James Roland Keene
Harrisburg—*Zoology*

Conard L. Kennedy
Herrin—*Psychology*

Anthony Kernosky
West Frankfort—*Chemistry*

James Edward Kerr
Hunker, Pennsylvania—*History*

Michel Badoui Khouri
Tripoli, Lebanon—*French*

Mary Lee Killion
West Frankfort—*Government*

Doris Jean King
Mt. Vernon—*Sociology*

Walter E. King
Carbondale—*Government*

Sandra Haysen Kirby
Evanston—*English*

Steven Allen Klem
Skokie—*Government*

Cynthia Sue Koclanis
Chicago—*Sociology*

Timothy Michael Kohl
Carbondale—*Government*

Jerry W. Kolesar
West Frankfort—*Psychology*

Bruce Korbesmeyer
St. Louis County, Missouri—*Geography*

Alan Robert Kostrzeski
Chicago—*Mathematics*

Edward Joseph Kot
Carbondale—*Microbiology*

Daniel J. Kraft
Chicago—*Physics*

George Alan Kramer
Springfield—*Government*

Vivian Terese Krawczyk
Chicago—*English*

Gregory Walter Krol
Lake Forest—*Psychology*

Karen Jo Krudwig
Robinson—*Spanish*

Jerry Thomas Krummrich
Belleville—*Zoology*

C. Peter Kula
Chicago—*Psychology*

Ann Kuningas
Chicago—*Sociology*

Karen Camille Kunkel
Christopher—*Government*

Kazys Laimutis Kupcikevicius
Kankakee—*History*

Carole Elizabeth Kus
Harwood Heights—*Sociology*

BACHELOR OF SCIENCE

Leland Lynn Adams
Taylorville—*Zoology*

Louis Wilburn Belva, Jr.
Grayville—*Geography*

Richard Gene Bening
Carbondale—*Geology*

Roger Eugene Bishop *
Harrisburg—*Zoology*

George C. Cook
Springfield—*Zoology*

Paul Douglas Davis
Petersburg—*Zoology*

Nicholas Charles Dudiak
Tinley Park—*Zoology*

William Milton Floyd, Jr.
Butler—*Geology*

James Rex Garrison
Fairfield—*Zoology*

Noah Leland Heninger
Springfield—*Zoology*

Ronald S. Knox
Royalton—*Zoology*

SCHOOL OF AGRICULTURE

W. E. Keepper, *Dean*
Eugene S. Wood, *Marshal*

BACHELOR OF SCIENCE

Thomas Edward Adams
Champaign—*Forestry*

Gary Neal Allen
Brownstown—*Agricultural Industries*

Ronald John Althoff
Effingham—*Plant Industries*

Dennis R. Anderson
Wood Dale—*Plant Industries*

Gary Appel
Enfield—*Agricultural Education*

Roger Dale Ashley
Arcola—*General Agriculture*

George Frank Astling
Genoa—*Plant Industries*

Martin W. Atwood
Mt. Erie—*Plant Industries*

John Isaac Bangert
Tonica—*Agricultural Education*

Carroll R. Barlow
Enfield—*Agricultural Education*

Linus Darien Batterton
Colfax—*Plant Industries*

Gary R. Baumhardt
Mt. Pulaski—*Plant Industries*

Charles H. Bedinger
Catlin—*Animal Industries*

Glenn Russell Bell
Mazon—*Forestry*

Lloyd Frederick Benz
Kampsville—*Agricultural Education*

Thomas Edward Berchem
Steger—*Forestry*

Rodney N. Boone
Martinton—*General Agriculture*

Kevin L. Bosomworth
Bethany—*Animal Industries*

Ralph Claud Bower
Carbondale—*Forestry*

Dean Brent Brandenburg
Serena—*Forestry*

Edgar Lee Bridgewater
Galesburg—*Forestry*

Stephen Lee Browder
Marion—Forestry

Daniel Loren Brown
Decatur—*Agricultural Education*

Michael Lewis Brown
Louisville—*Forestry*

Norman Hartsel Bryant
Olney—*General Agriculture*

James K. Buzzard
Beecher City—*Agricultural Education*

Joseph L. Carroll
Alhambra—*Agricultural Industries*

Andrew B. Cerven
Pana—*Plant Industries*

Dennis Roger Chambers
Magnolia—*Agricultural Education*

Thomas Allen Collins
Rankin—*Plant Industries*

John Edwin Cooper
Argenta—*Agricultural Industries*

Patricia Anne Cowan
E. Peoria—*Forestry*

James Lynn Cox
Beecher City—*General Agriculture*

Jonathan Michael Cox
Omaha—*Agricultural Education*

Joseph A. Coyne
Pontiac—*Animal Industries*

Rex N. Crow
Blue Mound—*Agricultural Industries*

William Douglas Cunningham
Arcola—*Animal Industries*

Dale Wendell Dickhut
Scott City, Kansas—*Agricultural Industries*

John Walter Dickson
Carbondale—*Forestry*

Frank Maurice Dry
Pinckneyville—*Agricultural Education*

John Dale Edwards
Buffalo—*Agricultural Education*

Donald Chelsea Erkman
Enfield—*Agricultural Education*

Darrel Irwin Fain
Carbondale—*Agricultural Education*

Jay E. Farina
Chicago—*Forestry*

James Dean Feist
Ontario, Canada—*Forestry*

Daniel Joseph Fidler
Maple Park—*Animal Industries*

Ronald Eugene Fields, Jr.
Gilson—*Agricultural Education*

Paul Eugene Finley
Geneseo—*Agricultural Industries*

Dennis D. Foss
Morris—*Forestry*

Lon Gaither
Dalton City—*Agricultural Industries*

Dennis Lynn Garrett
Lexington—*Forestry*

James K. Gichangi
Nyeri, Kenya—*Forestry*

David Leroy Godke
Kewanee—*Plant Industries*

Raymond Ernest Graves
Elmwood—*Agricultural Industries*

Robert E. Haack, Jr.
South Holland—*Animal Industries*

John Martin Hammel
Sparta—*Agricultural Industries*

Robert Harry Harkins III
Fairfield—*Animal Industries*

Edward L. Harmon
Kansas—*Agricultural Education*

Dannis Lee Harper
Mansfield—*Agricultural Education*

Robert Allen Harrell
Jacksonville—*Forestry*

Kenneth Lee Harrison
Bowen—*Plant Industries*

David W. Harry
Clarendon Hills—*Forestry*

Lyle H. Hecht
Elgin—*General Agriculture*

Gerald Wayne Heyen
Medora—*General Agriculture*

Larry LaVern Jones
Carbondale—*Animal Industries*

Don Harry Kahon
Alsip—*Forestry*

Howard Byron Keating
Alexis—*General Agriculture*

Terry Lynn Keeneth
Odell—*Animal Industries*

Timothy McKee Kelley
Savannah, Missouri—*Agricultural Industries*

Thomas Oren Kepple
Farmington—*Animal Industries*

Harrie Benjamin Kirk
Norris City—*Plant Industries*

Terry E. Kiser
Sumner—*Animal Industries*

Michael L. Kleen
Minonk—*Animal Industries*

Kenneth W. Kleinik
Nokomis—*General Agriculture*

Danny Allen Klinefelter **
Nokomis—*Agricultural Industries*

Walter Lee Koertge
Olney—*Agricultural Industries*

Earl R. Kranawetter
Jacob—*Agricultural Industries*

Ronald Theodore Kurpius
Genoa—*Plant Industries*

SCHOOL OF BUSINESS

ROBERT S. HANCOCK, *Dean*
CHARLES ROSENBARGER, *Marshal*

BACHELOR OF SCIENCE

Clifton S. Abbott
Carbondale—*Management*

Oladejo Akinfemi Akinkunle
Lalupon-Ibadan, West Nigeria—*Management*

Dennis K. Alexander
Normal—*Marketing*

Mohammad Reza Ammadi
Carbondale—*Management*

Gary Alan Ammon
Raleigh—*Management*

James Arthur Anderson
McLeansboro—*Accounting*

Jon C. Anderson
Robinson—*Marketing*

Marvin Douglas Archer
Paxton—*Marketing*

Douglas E. Ashby
Gillespie—*Finance*

Robert J. Atchison
Centralia—*Accounting*

Victor Babaoff
Fishkill, New York—*Accounting*

George William Back
Chicago—*Management*

Jerry Robert Baker
Elgin—*Marketing*

Robert Jay Baldridge
Centralia—*Management*

James R. Bartmess
Melrose Park—*Marketing*

Dennis Edward Bartow
South Holland—*Marketing*

Harold E. Bauer
Springfield—*Management*

Dennis Paul Bauman
Union—Accounting

Jerry William Bechtel
Springfield—*Accounting*

Joseph R. Behnken
New Athens—*Management*

Barry Alan Belovsky
Brooklyn, New York—*Management*

William Raymond Bequette
Waterloo—*Management*

Stephen Adsit Black
Palos Park—*Marketing*

William Byron Blanchard
Matteson—*Management*

James Robert Blank
Pittsburgh, Pennsylvania—*Management*

Robert J. Bokuniewicz
Cicero—*Marketing*

Terry Lee Bork
Decatur—*Accounting*

Edwin Ray Bost
West Frankfort—*Economics*

Dennis M. Boudreau
Bourbonnais—*Marketing*

Richard Lyle Bramen
Chicago—*Marketing*

Max Lowell Brantner
Byron—*Management*

Michael John Braun *
Waukegan—*Marketing*

Clarence F. Breer
Carbondale—*Finance*

Phillip W. Bremser, Jr.
Carbondale—*Marketing*

Earl Walter Bromstedt III
Glenview—*Marketing*

Patricia K. Browning
Cicero—*Marketing*

Jon Michael Bryant
Arlington Heights—*Management*

Robert G. Buhrmester
Kankakee—*Marketing*

Robert William Burns, Jr.
Harvey—*Management*

Ernest L. Burnside
Chicago—*Marketing*

Stephen Roy Buxton
Sullivan—*Finance*

Thomas J. Calabria
Rittman, Ohio—*Marketing*

Dennis Richard Carlson
Calumet City—*Marketing*

Bernard Lee Carpenter
Chicago Heights—*Economics*

Robert Lee Carr
Houston, Texas—*Marketing*

Gary Milton Carroll
Bluford—*Management*

J. Michael Carroll
Elmire, New York—*Marketing*

Thomas Lee Casey
Chicago—*Accounting*

Richard James Cashmore
Skokie—*Marketing*

Stephen Russell Castleman
Metropolis—*Management*

Ray David Chally
Newark—*Marketing*

Larry Dale Cheek
Pinckneyville—*Accounting*

Lenny T. Christakos
Chicago—*Management*

Ronald Richard Christopher, Jr.
Crete—*Marketing*

Frederick S. Ciaccio
Oak Park—*Economics*

Thomas Martin Cissell
Red Bud—*Management*

Gregory Joseph Clark
Niles—*Marketing*

Richard James Clark
Park Ridge—*Management*

Richard L. Clementz
Sterling—*Marketing*

John A. Clune
Chicago—*Marketing*

Stephen Robert Coale
Carmi—*Finance*

Byron David Cohen
Chicago—*Accounting*

John Marshall Collard
Glenview—*Finance*

Elbridge Hanecy Condee, Jr.
Park Forest—*Marketing*

Jeffery David Cooperider
Carbondale—*Marketing*

Charles A. Corbett
Lansing—*Marketing*

Harry Wayne Coughlin
Batchtown—*Accounting*

John J. Covas
Oak Lawn—*Marketing*

Jeffry Wayne Cover
Carbondale—*Accounting*

Bruce Lee Cox
Marion—*Management*

Michael Coyne
Chicago—*Finance*

Gilbert W. Crain
Monee—*Accounting*

Ronald Frank Cresto
Joliet—*Accounting*

Allen Bruce Cummings
Caledonia—*Marketing*

Robert E. Cummins
Altamont—*Marketing*

William Johnston Cunningham IV
Carbondale—*Management*

George Edward Curry
Carbondale—*Marketing*

Edward S. Czupryna, Jr.
Chicago—*Finance*

Bruce C. Dale
Mt. Vernon—*Management*

Harvey Karl Dangel, Jr.
Ingleside—*Accounting*

Bruce G. Davidson
Decatur—*Marketing*

James Morgan Degen
Glencoe—*Marketing*

John Donald Dellinger, Jr.
St. Louis, Missouri—*Accounting*

Joseph John DeMichiel
Langleyville—*Accounting*

Thomas Robert DiCristine
Chicago—*Marketing*

Charles Edward Dieringer, Jr.
Roselle—*Management*

Michael Earl Diesen *
Highland—*Management*

Lonnie Gale Doan
Noble—*Management*

John C. D'Orazio
Riverdale—*Marketing*

Michael Eugene Doss
Farmer City—*Economics*

Brent Phillip Douglass
Chicago—*Marketing*

Bruce John Douglass
Chicago—*Marketing*

James Edward Doyle
Chicago—*Accounting*

Douglas Montague Dreifus
Duluth, Minnesota—*Management*

Paul Edward Drone
Carmi—*Management*

Raymond LeCroyx Duke
Cisne—*Marketing*

Douglas Gene DuMoulin
Hampshire—*Marketing*

Michael Milan Dusik
Cicero—*Marketing*

Jeffrey Edwin Duxbury
Bankstown, New South Wales, Australia—*Management*

Ernest Lee Dyer
Centralia—*Marketing*

Joseph A. Eaton
Allegany, New York—*Marketing*

Gamilah M. Elkins
Chicago—*Accounting*

Dale Albert Engel
Hampshire—*Marketing*

Darold Craig Engel
New Lenox—*Management*

V. John England
Dahinda—*Marketing*

Louis Samuel Ennuso
Oak Park—*Marketing*

David Lee Fabian
Carbondale—*Management*

Alan Scott Fagan
Chicago—*Finance*

Philip C. Faro
Chicago—*Economics*

Larry Alan Feldman
Carbondale—*Management*

Robert Michael Fichter
Chicago—*Marketing*

Terry Wayne Finley *
Geneseo—*Finance*

Richard Joseph Fitzgerald
Oak Park—*Finance*

Michael Robert Fitzpatrick
Marion—*Management*

William Ronald Flanagan
Peoria—*Marketing*

George Thomas Formanek
Western Springs—*Accounting*

Roger Craig Fortune
Brooklyn, New York—*Management*

Delbert E. Frailey
Wood River—*Marketing*

Gerald Malcolm Freed
Chicago—*Marketing*

Ronald S. Freeman
Evanston—*Accounting*

John Micheal Freise
Elgin—*Marketing*

Richard Neal Fried
Chicago Heights—*Marketing*

Billy Joe Garner
Wayne City—*Accounting*

Joel Steven Garson
Oak Park—*Marketing*

Stephen E. Gauen
Collinsville—*Marketing*

Michael Angelo Genova, Jr.
Oswego, New York—*Marketing*

Karl Edward Gerhard
East St. Louis—*Economics*

Ernie L. Gerlach
Silvis—*Marketing*

Eugene Geschwend
Belleville—*Marketing*

David Hugh Gesell ***
Bulpitt—*Accounting*

James Sanford Giffin
Sparta—*Management*

John A. Gilbreath
Troy—*Marketing*

Sara Lynn Gillespie
Carbondale—*Secretarial Studies*

Gunter McKemie Glass
Mt. Vernon—*Management*

Glenn E. Glasshagel
Wheaton—*Accounting*

Ronald Michael Glenn
Dupo—*Finance*

Craig A. Glowen
Chicago—*Management*

William Lester Gordon
Bethany—*Marketing*

Marcelene Goring
Alton—*Secretarial Studies*

Michael A. Graff
Harvey—*Marketing*

James Edward Graham
Murphysboro—*Management*

Richard Dale Green
Crystal Lake—*Marketing*

Robert Edward Green
Springfield—*Marketing*

William Duane Green
Centralia, Missouri—*Accounting*

Stephen Lynn Gregory
East Peoria—*Marketing*

John Greksa
Arlington Heights—*Management*

Diane J. Griffith
Cedar Rapids, Iowa—*Management*

Gerald Wayne Gulley
Carbondale—*Economics*

John Gullo
Chicago—*Marketing*

William James Haas
Elmhurst—*Marketing*

Richard Clifford Halterman
Decatur—*Accounting*

Richard Michael Hammett
Alton—*Accounting*

Alex Robert Hardy
Rochester—*Marketing*

Harold L. Harker
Carbondale—*Management*

Alan William Harris
Pekin—*Finance*

Tommy James Harris
Prairie, Mississippi—*Accounting*

Robert Willard Harrison
Binghamton, New York—*Marketing*

James A. Heiman
Du Quoin—*Marketing*

Lindell Lee Helm
Marion—*Management*

James D. Henderson
Scottsburg, Indiana—*Marketing*

Richard Ray Henderson
Carbondale—*Accounting*

Raymond Lawrence Henricksen
Park Ridge—*Management*

Thomas W. Henson
Anna—*Management*

James Fredrick Herren
Batavia—*Accounting*

Richard J. Hershman
Waukegan—*Marketing*

James Allen Hill
Moline—*Marketing*

Thomas Culver Hill
Elgin—*Accounting*

Harry Gordon Himmelstein
Kansas City, Missouri—*Accounting*

James Stanley Hodnik
Waukegan—*Management*

William Earl Holt
Robinson—*Marketing*

Richard Allen Holzer
Chicago—*Management*

Curtis L. House
Whittington—*Finance*

J. Richard Hume
Makanda—*Accounting*

Jerry F. Hummel, Jr.
Berwyn—*Management*

David M. Ickovic
Chicago—*Accounting*

Marc Jeffrey Jacobs
Skokie—*Marketing*

Glenn Ray Jarrette
Carbondale—*Marketing*

John Robert Jennings
Rolling Meadows—*Management*

Larry N. Jesse
Collinsville—*Accounting*

Robert M. Johnston
Morris—*Marketing*

Alan Charles Kakovich
Midlothian—*Marketing*

Jerry Kallison
Skokie—*Marketing*

Alec Keith Kaplanes
Rockford—*Accounting*

Alan Leo Kareiva
Oak Lawn—*Accounting*

William J. Kaszynski
Glen Ellyn—*Management*

Daniel P. Keller
Urbana—*Marketing*

Casey Randolph Kemper *
Carbondale—*Marketing*

Kenneth Earl Ketelsen
DeSoto—*Management*

William Jonathan Kist
Park Ridge—*Marketing*

Larry Lee Kite
Mt. Vernon—*Marketing*

Alan Theodore Koerner
Carterville—Marketing

Kenneth A. Konkey
Glenview—*Accounting*

John E. Kowalski
Chicago—*Accounting*

Kenneth Elmer Kozak
Berwyn—*Management*

Dann Roger Kraatz
Olmsted—*Management*

Arthur H. Krantz, Jr.
Aurora—*Accounting*

John Gary Krohn
Pekin—*Management*

Terry Lane Kueper
Decatur—*Management*

Manson Hubert Kuhn, Jr.
Carbondale—*Marketing*

Wayne Lloyd Kuntze
Lombard—*Accounting*

SCHOOL OF COMMUNICATIONS

C. Horton Talley, *Dean*
Cameron Garbutt, *Marshal*

BACHELOR OF SCIENCE

Lynn Carol Abod
Chicago—*Speech Pathology and Audiology*

Gary L. Anderson
Frankfort—*Journalism*

William James Anderson
Barrington—*Journalism*

James Phillip Bach
Fairbury—*Radio-Television*

Kent Leroy Baker
Oblong—*Speech*

Nancy Jean Baker
Benton—*Journalism*

Thomas C. Barnett
Carbondale—*Journalism*

Dennis G. Bayzer
Chicago—*Photography*

Margaret Theresa Beebe
Mokena—*Journalism*

Judith Lynette Bennett
Herrin—*Speech Pathology and Audiology*

Richard L. Bergman
Chicago—*Theater*

Gary William Bittner
Murphysboro—*Radio-Television*

Gary Mack Blackburn
Decatur—*Journalism*

Albert Lenn Block III
Carbondale—*Radio-Television*

Larry Joseph Branson
Mattoon—*Journalism*

Charles D. Breitweiser
Herrin—*Photography*

Richard L. Brenner
Rantoul—*Journalism*

Loran Dale Bruns
Percy—*Theater*

Jeremiah F. Bulger
Matteson—*Radio-Television*

Katharine Carroll Burns
Lake Forest—*Radio-Television*

Ernest Eugene Camfield
Springfield—*Radio-Television*

Linda Faye Camper
Springfield—*Speech Pathology and Audiology*

Raymond Joseph Centanni
Vilia Park—*Journalism*

Gary Ronald Chapman
Edwardsville—*Radio-Television*

David Edward Cooper
Olney—*Journalism*

Roger Jeff Cunningham
Georgetown—*Theater*

June Marie Davidek
Cicero—*Photography*

Gary Lee DeHaven
Augusta—*Radio-Television*

Arthur J. Detrich
Evanston—*Photography*

Larry Michael DeVary
Bloomington—*Printing Management*

Dennis Frank Doelitzsch
Marion—*Radio-Television*

William Harry Douglas
Calumet City—*Journalism*

John Durbin, Jr.
East St. Louis—*Journalism*

James Scott Dykes
Chicago—*Radio-Television*

Richard Edward Dyszel
Chicago—*Radio-Television*

Larry Kai Ebert
Chicago—*Journalism*

Ronald Jay Epstein
Skokie—*Radio-Television*

Robert Evans
Murphysboro—*Journalism*

Naggy Nakhla Faltas
Cairo, Egypt—*Radio-Television*

Steven Howard Feder
Skokie—*Radio-Television*

Donna Lee Ferkel
Rockford—*Speech*

Kenneth Charles Ferro
Granite City—*Radio-Television*

William Emanuel Fogel
Evanston—*Speech*

Donald Frank Formanek
Brookfield—*Printing Management*

Gloria Ann Fox
Morton—*Speech*

Mary Claire Frazer
Carbondale—*Journalism*

Donnis Lee Freeman, Jr.
Evansville, Indiana—*Printing Management*

Joseph George Garuckas
Chicago—*Journalism*

Richard Mayne Gilgis
Western Springs—*Radio-Television*

Rosemarie Astorino Gill
Flora—*Journalism*

Rita Louisa Gleason
Crete—*Speech*

Sol Martin Goldman
Chicago—*Journalism*

Cheryl Lynn Greeley
Springfield—*Journalism*

Joan Kay Gum
Charleston—*Theater*

Ella Faye Gunter
Thompsonville—*Speech Pathology and Audiology*

Anne Marie Smith Haak
Peoria—*Speech Pathology and Audiology*

Harry William Haines
Carbondale—*Radio-Television*

Terrence James Hall
Chicago—*Journalism*

Peter Nicholas Harder
Homewood—*Journalism*

Gary Hare
Syracuse, New York—*Speech Pathology and Audiology*

Rodney Ernest Harter
Webster, New York—*Theater*

Douglas Arnold Hartmann
Collinsville—*Photography*

Sheldon H. Helfgot
Niles—*Speech*

Virgil Thomas Hemphill
Evanston—*Radio-Television*

Mark J. Horne
Skokie—*Radio-Television*

Steven E. Horwitz
Skokie—*Speech*

Charles Frederick Houlberg
Carbondale—*Radio-Television*

Ira John Hudson IV
Mound City—*Radio-Television*

Marilyn Gail Whitlow Hylland
Midwest City, Oklahoma—*Theater*

John Douglas Jackson
Springfield, Missouri—*Theater*

Lawrence E. Jasud
Chicago—*Photography*

Mary Suzanne Jensen
Onarga—*Journalism*

Eric Christopher Jones
Urbana—*Radio-Television*

Curtis Randall King
Chillicothe—*Radio-Television*

George A. Knemeyer
Carlyle—*Journalism*

Gerald Arthur Koch
Crystal Lake—*Theater*

Dale Elyse Kolom
Chicago—*Theater*

Reinhardt Fredrick Korte
Decatur—*Radio-Television*

Sandra Lee Krapf
Grand Junction, Colorado—*Speech*

Dennis Kuczajda
Evergreen Park—*Journalism*

SCHOOL OF FINE ARTS

PHILLIP H. OLSSON, *Asst. Dean*
MILTON SULLIVAN, *Marshal*

BACHELOR OF ARTS

Richard Allan Baker
Chicago—*Art*

Richard J. Ballard
Villa Park—*Art*

Kathleen Ann Blizek
Geneva—*Art*

Anthony Charles Bowser
Syosset, New York—*Design*

Louann Brown
Murphysboro—*Art*

Cheryl Jo Brudi
Elmhurst—*Art*

Deborah Allene Bucher
Herrin—*Art*

William C. Buck
Chicago—*Design*

Robert Emil Butwell
Downers Grove—*Design*

William Joseph Carlone, Jr.
Kankakee—*Art*

Linda Jane Carlson
LaGrange Park—*Art*

John J. Celuch
Wood River—*Design*

Christine Chowanski
Chicago—*Art*

William Grant Cotner
St. Louis, Missouri—*Design*

Charles Dlabaj
Tinley Park—*Art*

Daniel J. Donohue
Carbondale—*Art*

Robert Lloyd Doty
Normal—*Design*

Barbara Florence Doyle
Glenview—*Art*

Gordon L. Fox
Carbondale—*Design*

Thomas N. Frihart
Carbondale—*Art*

Martin P. Gierut
Chicago—*Design*

Stanley Irwin Gilula
West Frankfort—*Design*

Jeffrey Morton Glass
Park Ridge—*Design*

Suellen Jean Gunner
Dixon—*Art*

Laura Marie Hardy
Palatine—*Art*

Susan Diane Haug
Forest Park—*Art*

Robert Nelson Horn
Carbondale—*Art*

Constance Lee Jeneson
Peoria—*Art*

Patricia Ann Johnson
Vandalia—*Design*

Ann Altekruse Kadans
Herrin—*Art*

Van Patten Krueger
DeKalb—*Art*

James Lawrence Kubajak, Jr.
Evergreen Park—*Design*

BACHELOR OF MUSIC

Gloria Ann Barringer
Huntersville, North Carolina—*Music*

Glenn Anthony Bater
Alsip—*Music*

Peggy Jean Bode
Texico—*Music*

David Lynn Cox
Herrin—*Music*

DiAnne Annette Eckman
Dell Rapids, South Dakota—*Music*

Michael A. Emmerich
Wheeler—*Music*

Jo Beth O'Neil Fann
Dowell—*Music*

Sim A. Flora
DuQuoin—*Music*

David Lawrence Friend
Effingham—*Music*

Rita Rice Friend
Effingham—*Music*

Marshall Tyrone Gurley
East St. Louis—*Music*

Mary Jane Orban Hill
Elgin—*Music*

Robert Edmund House
Carbondale—*Music*

SCHOOL OF HOME ECONOMICS

EILEEN E. QUIGLEY, *Dean*
PHYLLIS BUBNAS, *Marshal*

BACHELOR OF SCIENCE

Anita Katherine Allaben
Pekin—*Home Economics*

Roger William Anderson
West Chicago—*Home Economics*

Barbara Kay Maurer Arnold
Crossville—*Home Economics*

Kristi Sue Barkhimer
Indianapolis, Indiana—*Home Economics*

Toni Elizabeth Benson
Stonington—*Home Economics*

Myra Marie Blackman
Stonefort—*Home Economics*

Gerald Jameson Briggs
Evanston—*Home Economics*

Linda Fay Brumitt
Anna—*Home Economics*

Carolyn Lee Burch
Champaign—*Home Economics*

Lynn Roberta Burnett
Carrier Mills—*Home Economics*

Marilyn Sue Chamness
Herrin—*Home Economics*

Karen Ruth Cochran
Elkville—*Home Economics*

Cynthia Ann Colwell
Peoria—*Home Economics*

Margaret Ann Couser
Ridgway—*Home Economics*

Susan Jean Daily
McLeansboro—*Home Economics*

Sue Ann Dawson
Springfield—*Home Economics*

Sue Earlita Dickey
Benton—*Home Economics*

Linda Lou Dodwell
Decatur—*Home Economics*

Bonnie Lee DuMontelle
Kankakee—*Home Economics*

Maxine Alberta Dunn
DuQuoin—*Home Economics*

Linda Ehret
Belleville—*Home Economics*

Debra Lee Epstein
Chicago—*Home Economics*

Linda Fierke
Argo—*Home Economics*

Sandra K Flenner
Alton—*Home Economics*

Angela Yvonne Flowers
Memphis, Tennessee—*Home Economics*

Barbara Lela Gegel
New Athens—*Home Economics*

Robert William Gerhard, Jr.
Olympia Fields—*Home Economics*

Bonnie Lynn Greenlee
Genoa—*Home Economics*

Sharon Glenda Hall
Murphysboro—*Home Economics*

Gail Frances Harinek
Mattoon—*Home Economics*

Jo Ann Hathaway
Carterville—*Home Economics*

Linda Kay Herwehe
Springfield—*Home Economics*

Barbara Ann Hill
Carbondale—*Home Economics*

Janet Kate Howerton
St. Louis, Missouri—*Home Economics*

Irene Cecelia T. Huch
Red Bud—*Home Economics*

Carol Ann Hutner
Smithboro—*Home Economics*

Carol Elaine Janes
McLeansboro—*Home Economics*

Arlene Barbara Jaroschik
Chicago—*Home Economics*

Nancy Jean King
Mt. Vernon—*Home Economics*

Marilyn Muckelroy Kircher
Cahokia—*Home Economics*

Joyce Ann Kirchner
Christopher—*Home Economics*

Judith Lynn Klauck
East St. Louis—*Home Economics*

Luann Hamilton Knapp
Brighton—*Home Economics*

Karen Joyce Krueger
Crystal Lake—*Home Economics*

Daria Natalia Kulczycky
Chicago—*Home Economics*

SCHOOL OF TECHNOLOGY

MARVIN E. JOHNSON, *Acting Dean*
RONALD W. STADT, *Marshal*

BACHELOR OF SCIENCE

Robert Paul Adamek
Argo—*Engineering Technology*

Daniel Pierce Allen
Hindsboro—*Engineering Technology*

Douglas Arthur Anderson
East St. Louis—*Technical and Industrial Education*

Dennis W. Apostolou
Lake Villa—*Engineering Technology*

Don M. Baccus
Marion—*Industrial Technology*

Jack E. Bedford
Pleasant Plains—*Engineering Technology*

Dale Neely Bevel
Centralia—*Technical and Industrial Education*

Vernon Francis Blair, Jr.
Carbondale—*Engineering Technology*

James Robert Book
Cisne—*Industrial Technology*

Don A. Bowring
Carbondale—*Engineering*

Leroy Edwin Brakhane
Edwardsville—*Technical and Industrial Education*

Murray Joseph Brian
Dundee—*Technical and Industrial Education*

Donald Bridgewater
Kincaid—*Engineering*

Wayne E. Brinkmeyer
Greenview—*Engineering Technology*

James R. Brubaker
Iuka—*Technical and Industrial Education*

James Michael Burris
Carmi—*Industrial Technology*

Richard Dale Callahan
Carbondale—*Engineering Technology*

Larry D. Carr
Elizabethtown—*Engineering Technology*

Thomas Edward Chapin
Springfield—*Engineering*

Margaret Ann Conci
Murphysboro—*Engineering*

Michael Thomas Coulson
Wood River—*Engineering Technology*

Leonard W. Crame
Belleville—*Engineering Technology*

Alton Louis Davis
Spanish Town, Jamaica—*Industrial Technology*

Timothy Michael Decker
Columbus, Ohio—*Technical and Industrial Education*

Charles Richard Deppe
Carbondale—*Technical and Industrial Education*

Alan Richard Diemer
Dwight—*Engineering Technology*

Louise Mary Donnelly
Riverside, California—*Technical and Industrial Education*

David F. Drewes
Olney—*Industrial Technology*

Richard Dusek
Carbondale—*Engineering Technology*

Wayne Alan Edwards
Belvidere—*Technical and Industrial Education*

James R. Eisenhauer
Belleville—*Engineering Technology*

Edward F. Eversmann *
Murphysboro—*Engineering*

Glenn Leonard Eyer
Olney—*Industrial Technology*

Garry Russell Fancher
Flora—*Industrial Technology*

Robert J. Ferrari
Lansing—*Industrial Technology*

John Michael Floquet
Bulpitt—*Engineering*

Dale Robert Foster
Henry—*Engineering Technology*

Peter Ireland Foster
Makanda—*Engineering Technology*

Edward Tannous Frangié
Zgharta, North Lebanon—*Engineering*

Paul Frangoulis
Athens, Greece—*Engineering Technology*

Robert Arther Freudenberger
Maywood—*Engineering Technology*

Lawrence Alan Gibb
Carbondale—*Engineering Technology*

Donald Patrick Glenn
Dupo—*Industrial Technology*

Ronald Joseph Glogowski
Glen Ellyn—*Industrial Technology*

Hans Herbert Goering
West Chicago—*Engineering Technology*

Irwin Sidney Goldstein
Skokie—*Industrial Technology*

Jack M. Greenstein
Brooklyn, New York—*Industrial Technology*

Ronald Ray Gustin
Eureka—*Technical and Industrial Education*

Fred Joseph Hahn
Joliet—*Engineering*

Massood Ike Hakim
Kew Gardens, New York—*Engineering*

Robert Lamar Henson
Dupo—*Industrial Technology*

James A. Heston
Chicago—*Technical and Industrial Education*

Timothy Joseph Hickey III
Keokuk, Iowa—*Engineering*

Joseph S. Hill
Herrin—*Engineering*

John W. Hoagland
Jacksonville—*Engineering Technology*

Gary Waid Hoyt
Jacksonville—*Industrial Technology*

Jerry Wayne Huber
Streator—*Industrial Technology*

John Thomas Hungerford
Geneseo—*Technical and Industrial Education*

James Kenneth Huwaldt
Lockport—*Industrial Technology*

Mark Richard Isoe
Chicago—*Engineering Technology*

Robert Alan Jackson
Markham—*Industrial Technology*

Stephen G. Jessing
Metropolis—*Engineering Technology*

Lee Leonard Johnson, Jr.
Salem—*Technical and Industrial Education*

Mary Ethel Jones *
Metropolis—*Technical and Industrial Education*

Alan S. Kadans
Carbondale—*Industrial Technology*

Donald V. Karban
New Baden—*Engineering Technology*

James Dennis Kesman
Plainfield—*Engineering Technology*

Michael Elliott Ketring
Carbondale—*Engineering Technology*

Alan Lee Kilty
Peoria—*Engineering Technology*

Harold Wheeler Kramer
Carbondale—*Industrial Technology*

Daniel Lynn Kroencke
Hull—*Industrial Technology*

Candidates for the Associate Degree

DIVISION OF TECHNICAL AND ADULT EDUCATION

MARVIN P. HILL, *Asst. Dean*
HARRY SODERSTROM, *Marshal*

ASSOCIATE IN ART

Wendy Joan Alder
Skokie—*Dental Hygiene*

Robert William Alexander
Carbondale—*Correction and Law Enforcement*

Alan R. Baker
Marion—*Commercial Art*

Barbara Ellen Ballard
Rockford—*Dental Hygiene*

Janet Lynn Bierman
Chester—*Commercial Art*

Rebecca Lois Bierman
Chester—*Commercial Art*

Deborah Ann Bong
Pekin—*Dental Hygiene*

Mary Rose Bristol
Maple Park—*Commercial Art*

Linda Joyce Brunell
Flossmoor—*Dental Hygiene*

Ezra Casey
Alton—*Commercial Art*

Linda Sue Clapperton
Park Forest—*Dental Hygiene*

Deanna E. Clark
Newton—*Commercial Art*

Gail Gladys Clark
Palatine—*Dental Hygiene*

Dale Phillip Conway
Godfrey—*Commercial Art*

Joanne Bernice Cramer
Herrin—*Dental Hygiene*

Diana Lynn Daum
Murphysboro—*Dental Hygiene*

Kathleen Ann Degen
Northbrook—*Dental Hygiene*

Cynthia Stark DuMoulin
Naperville—*Dental Hygiene*

Patti Jo Ellenberger
Gridley—*Commercial Art*

Nancee Lee Gaston
Westchester—*Dental Hygiene*

Karen Marie Gastorf
Chicago—*Commercial Art*

Randall Craig Gonyer
Orange, Connecticut—*Correction and Law Enforcement*

Gloria Jean Greitens
Springfield—*Commercial Art*

Sherry Kaye Griffith
South Roxana—*Commercial Art*

Margie Diane Harris
Riverdale—*Dental Hygiene*

Rebecca Sue Heacock
Monticello—*Commercial Art*

Charlette Ross Hearne
Carbondale—*Dental Hygiene*

Patricia Leah Held
Brussels—*Dental Hygiene*

Marilyn J. Hoppe
Kingston—*Dental Hygiene*

Sandra Kay Howie
Welge—*Commercial Art*

Jacqueline Sue Jacoby
Du Quoin—*Commercial Art*

Beverly J. Johnson **
Rockford—*Dental Hygiene*

Janet Elaine Johnson
Chicago—*Commercial Art*

Adella Williams Kline
Fairfield—*Dental Hygiene*

ASSOCIATE IN BUSINESS

Wanza Louise Algee
Carbondale—*Executive Secretarial*

Robert E. Altes
Clinton—*Accounting*

Carol Joan Armour
Oregon—*Executive Secretarial*

Sally Ann Arnold
Bloomington—*Executive Secretarial*

Jon Norman Bailey
Belleville—*Accounting*

Kristine Kaye Belcher
Woodstock—*Accounting*

Cheryl Lyn Bokelmann
Arlington Heights—*Executive Secretarial*

Gloria Bolden
Chicago—*Legal Secretarial*

Jo Ann Bowlin
Walsh—*Executive Secretarial*

Marilyn Bright
Moweaqua—*Accounting*

Brenda Kay Brown
Herrin—*Accounting*

Gerald D. Brown
Des Plaines—*Electronic Data Processing*

Ralph Lavern Cantrell
Herrin—*Electronic Data Processing*

Karen F. Carter
Carbondale—*Legal Secretarial*

Jonathan Max Castner
Princeton—*Electronic Data Processing*

Judy Marie Cheek
Pinckneyville—*Accounting*

Karen Louise Clayton
Jacksonville—*Accounting*

Rosie Marie Collins
St. Anne—*Legal Secretarial*

Ronald Eugene Cremeens
Carbondale—*Accounting*

Robert Edward Curry
Northbrook—*Electronic Data Processing*

Bruce Allen DeLoach
Barrington—*Electronic Data Processing*

Ruth Marlene Drone
Marion—*Executive Secretarial*

Robert Dean Dunn
Mattoon—*Electronic Data Processing*

Jean Marie Farr
Elmhurst—*Accounting*

Janice R. Frost
Elgin—*Medical Secretarial*

Marla Kay Galloway *
Du Quoin—*Legal Secretarial*

Randy Joe Glisson
Cambria—*Accounting*

Dorothy B. Goines
Champaign—*Executive Secretarial*

Lois Jean Graff
Ava—*Legal Secretarial*

Barbara Ellen Gray
Glen Ellyn—*Executive Secretarial*

Carl E. Harper
Patoka—*Accounting*

Carolyn Jean Heerde
Macomb—*Electronic Data Processing*

Judith Elizabeth Heins
Lincoln—*Accounting*

Sally D. Henderson
Greenup—*Medical Secretarial*

Patricia Jane Hochmuth
Northbrook—*Executive Secretarial*

John Horsley
Godfrey—*Electronic Data Processing*

Teresa Lynn Inman
Thompsonville—*Executive Secretarial*

Patricia Jan Jackson
Olympia Fields—*Medical Secretarial*

Sue Ann Jennings *
Decatur—*Electronic Data Processing*

Lawrence E. Jeralds
Hurst—*Electronic Data Processing*

Phyllis Ann Johnson
Lincoln—*Accounting*

Bonnie Mary Juzwiak
West Chicago—*Electronic Data Processing*

Robert Edward Kment
Chicago—*Electronic Data Processing*

Johanna Mary Kocik
Johnson City, New York—*Executive Secretarial*

ASSOCIATE IN TECHNOLOGY

Thomas Wesley Anderson
Peoria—*Forest Products Technology*

William D. Anton
Alton—*Automotive Technology*

Steven R. Atteberry
Centralia—*Machine Drafting and Design Technology*

John A. Aubel
Springfield—*Automotive Technology*

James Micheal Auth
Ivesdale—*Machine Drafting and Design Technology*

Don M. Baccus
Marion—*Aviation Technology*

Roger Wayne Beasley
Marion—*Machine Drafting and Design Technology*

Anthony John Belscamper
Mahomet—*Architectural Technology*

Charles William Bender
Nokomis—*Automotive Technology*

Richard Lee Bierman *
Sparta—*Dental Laboratory Technology*

Gary Eugene Biggerstaff
Eldorado—*Automotive Technology*

John F. Bittle
Carbondale—*Machine Drafting and Design Technology*

Dennis Roy Boehmer
Wauconda—*Machine Drafting and Design Technology*

Rodney G. Britt
Olmsted—*Automotive Technology*

Kenneth James Brooks
Western Springs—*Aviation Technology*

Brian T. Brown
Pearl City—*Automotive Technology*

Charles Cecil Brown
Salem—*Architectural Technology*

Kathleen L. Buescher
Campbell Hill—*Dental Laboratory Technology*

Sam J. Butitta
Chicago Heights—*Aviation Technology*

Jerald Alan Buysse
Coal Valley—*Architectural Technology*

Guy Alan Capps
Waverly, Tennessee—*Dental Laboratory Technology*

James Ellsworth Carmichael
Marengo—*Automotive Technology*

Roy Allen Carrington
West Frankfort—*Aviation Technology*

Paul H. Childers
Harrisburg—*Machine Drafting and Design Technology*

Dennis Turner Cole
Humboldt—*Aviation Technology*

William Walter Crimmin
Oswego—*Automotive Technology*

Curtis Lee Crosby
Pana—*Electronics Technology*

Donald R. Cunningham
White Hall—*Electronics Technology*

Gene Curtis
Windsor—*Electronics Technology*

Terry Linn Cutright
Petersburg—*Automotive Technology*

Charles E. Daum
Marion—*Electronics Technology*

Gary Lynn Davis
Decatur—*Machine Drafting and Design Technology*

Joseph R. Davis
Northbrook—*Automotive Technology*

Walter Martin DeLuca
Cranston, Rhode Island—*Aviation Technology*

Sarkis Derderian
Beirut, Lebanon—*Dental Laboratory Technology*

Richard Joseph Deterding
Prairie du Rocher—*Aviation Technology*

Jeffrey E. Devall
Greenup—*Automotive Technology*

Larry Robert Dobbs
Carpentersville—*Automotive Technology*

Edward L. Downey
Jerseyville—*Automotive Technology*

Robert L. Drumm, Jr.
South Elgin—*Automotive Technology*

Rand Martin Duncan
Belleville—*Automotive Technology*

Orval Dale Eastwood
Grand Chain—*Automotive Technology*

William Robert Eberhardt
Mundelein—*Aviation Technology*

Kenneth Prentice Elliott
Marion—*Mortuary Science*

Mohammad Ibrahim Faizi son of Mohammad Omar
MaidanWardak, Afghanistan—*Architectural Technology*

Paul Louis Formentini
Chicago Heights—*Architectural Technology*

Francis J. Gagnepain III
Chester—*Electronics Technology*

Carl E. Galiher
Mt. Vernon—*Tool and Manufacturing Technology*

Walter Harlan Gentry
De Soto—*Aviation Technology*

Leonard M. Gesiakowski
Chicago—*Printing Technology*

Michael R. Glover
Clay City—*Aviation Technology*

Alfred Augustus Gorton
Warwick, Rhode Island—*Aviation Technology*

Jonathan Mark Graveline
Paducah, Kentucky—*Aviation Technology*

Marion Robert Gray
Fairfield—*Aviation Technology*

Terrance M. Gray
Chicago—*Automotive Technology*

Larry Neil Harp
Raymond—*Architectural Technology*

James Edward Harriss
Carbondale—*Electronics Technology*

David D. Henke
Waterloo—*Printing Technology*

Patrick James Hickey
Oak Park—*Electronic Data Processing*

Virgil Bruce Hicks
Marion—*Electronics Technology*

Richard L. Hinshaw
Pontiac—*Dental Laboratory Technology*

KayLeonne Ijams
Bloomington—*Dental Laboratory Technology*

Robert W. Janda
Elmhurst—*Automotive Technology*

Neal Eugene Janvrin
Decatur—*Automotive Technology*

William L. Jarchow
Moline—*Machine Drafting and Design Technology*

David Alan Jenkins
Freeport—*Aviation Technology*

James W. Jones
Sparta—*Electronics Technology*

Thomas Ray Jones
Gibson City—*Dental Laboratory Technology*

Burton Edward Kaploe
Oak Park, Michigan—*Dental Laboratory Technology*

Richard Allan Kedzierski
Milwaukee, Wisconsin—*Aviation Technology*

William P. Keefe *
Piper City—*Tool and Manufacturing Technology*

Edwin R. Kitowski
Nashville—*Machine Drafting and Design Technology*

Lynn Klinefelter
Nokomis—*Aviation Technology*

Leslie Martin Klingberg
Elgin—*Electronic Data Processing*

Gary Erwin Knauer
Mt. Pulaski—*Automotive Technology*

Terry Lee Knox
Carbondale—*Aviation Technology*

George Alan Kordecki
Park Ridge—*Aviation Technology*

Edward C. Kornfeind
Chicago—*Machine Drafting and Design Technology*

Roger Lynn Kristoff
Carbondale—*Forest Products Technology*

Daniel Lynn Kroencke
Hull—*Aviation Technology*

Karl I. Krumsiek
Taylorville—*Forest Products Technology*

Evening Session

7:30 P.M.

Candidates for the Degree Doctor of Philosophy

GRADUATE SCHOOL

WILLIAM E. SIMEONE, *Dean*
LON R. SHELBY, *Marshal*
DONALD BEGGS, *Asst. Marshal*

Donald Richard Laws, A.B., M.A.
University of Missouri, 1959
Southern Illinois University, 1964
Education
Control of Sexual Responding

David James Trimborn Lippert, B.A., M.A.
University of Wisconsin, 1941, 1947
Journalism
The Enactment and Legal Interpretations of Wisconsin Access Laws to Public Records and Proceedings

Bagher Madani Mousavi, B.A., M.A.
Central State College (Ohio), 1962
Northern Illinois University, 1965
Government
Developmental Administration: Problems and Prerequisites

Robert W. Paige, A.B., M.A.
Albion College (Michigan), 1960
Michigan State University, 1962
Speech
Analysis of Speech Making of Jenkin Lloyd Jones

James E. Parejko, B.S., M.A.
Loyola University (Illinois), 1958
Roosevelt University (Illinois), 1963
Philosophy
Nietzche's Nihilism

Robert Steven Pozos, B.S., M.A.
St. Mary's College of California, 1964
Southern Illinois University, 1967
Physiology
The Nature and Applicability of Electroanesthesia and Electrosleep

John Robert Reiner, B.A.E., M.A.
Wayne State College (Nebraska), 1961
University of Wyoming, 1964
Education
An Empirical Approach to the Evaluation of College Goal Statements Using Responses of Various Institutional Participant Groups on Locally-Derived Sub-Scales Based on College and University Environment Scales Items

E. Walter Richter, B.A., M.A.
University of Minnesota, 1949
Michigan State University, 1960
Speech
John Wilkes, Parliamentary Spokesman for America

John Alexander Ritchie, B.S., M.S.
University of Wisconsin, 1963, 1964
Government
The Consular Function: The Stepchild of United States Foreign Policy Administration

James Milton Rosser, B.A., M.A.
Southern Illinois University, 1962, 1963
Education
A Factorial Study of Health Values

Wesley Kheng-Hua Teo, A.B., M.A.
Rutgers College (New Jersey), 1963
Southern Illinois University, 1965
Philosophy
Heidegger on Dasein and Whitehead on Actual Entities

James Richard Ullrich, A.B., M.A.
University of South Dakota, 1963
Pennsylvania State University, 1965
Psychology
Utilities in an Information Seeking Task when Payoffs are Varied

Maureen Fleming Ullrich, A.B., M.A.
Mundelein College (Illinois), 1963
Southern Illinois University, 1966
Psychology
The Effect of Expectancy on Vocational Counseling

IN ABSENTIA

Robert James Salzer, B.S., M.A.
University of Wisconsin, 1958
Anthropology
An Introduction to the Archaeology of Northern Wisconsin

Robert Charles Shermer, B.S., B.D., M.Th., M.A.
Wheaton College (Illinois), 1954
Northern Baptist Theological Seminary, 1957, 1958
Northwestern University (Illinois), 1964
Speech
John Wesley's Speaking and Writing on Predestination and Free Will

Candidates for the Certificate of Specialist

Jeannette Marie Massey, B. Mus., M.S. in Ed.
Illinois Wesleyan University, 1941
Southern Illinois University, 1963
Elementary Education

Wayne M. Williams, B.S., M.S.
Murray State University (Kentucky), 1942
University of Kentucky, 1951
Secondary Education

IN ABSENTIA

Donald Edward Moore, A.B., M.A.
Shurtleff College (Illinois), 1940
Washington University (Missouri), 1950
Elementary Education

Candidates for the Master's Degree

MASTER OF ARTS

Gloria Jean Lang, A.B.
Asbury College (Kentucky), 1964—*History*

Peter Han-Shan Liu, B.A.
National Chengchi University (Taiwan), 1963—*Journalism*

Richard Dale Matthews, B.A.
Southern Illinois University, 1967—*English*

Kevin Barry McGovern
Fairfield University (Connecticut) *Rehabilitation Counseling*

Concepción Mejía, Bach.
University of Honduras
Economics

Raymond Jerrold Metzger, B.A.
Wabash College (Indiana), 1966
History

Carol Elizabeth Meyer
Western Illinois University
Rehabilitation Counseling

Mary Ann Middleton, B.S.
Spring Hill College (Alabama), 1966—*English*

Brian T. O'Connor, B.A.
Loyola College (Canada), 1966
English

Steven Oserman, B.S.
University of Illinois, 1966
Philosophy

Andrew John Papiz, B.A.
University of Minnesota
History

William F. Richie, B.S.
St. Norbert College (Wisconsin), 1963—*Zoology*

Janet Katherine Ries, B.A.
State University of Iowa, 1963
Sociology

Edwin K. Robbins, B.A.
Southern Illinois University, 1964—*Rehabilitation Counseling*

Howard Randall Robinette, B.S.
Harding College (Arkansas), 1966—*Zoology*

Juan José Rodriguez S., B.A.
Murray State University (Kentucky), *Spanish*

Ann Carolyn Sack, B.S.
Carroll College (Wisconsin), 1965—*English*

Albert F. Scheckenbach, B.A.
University of Notre Dame (Indiana), 1966—*Behavior Modification*

David John Schlafer, B.A.
Wheaton College (Illinois), 1966
Philosophy

Charles F. Schmidt, B.A.
Southern Illinois University, 1966—*Geography*

Lawrence Joseph Schneider, A.B.
St. Louis University (Missouri), 1966—*Psychology*

Robert Frank Shewman, B.A.
Albany State College (New York), 1958—*Inter-American Studies*

Jacqueline Szopinski
College of St. Teresa (Minnesota)—*Theater*

Robert A. Trendel, Jr., B.S., B.D.
Carthage College (Wisconsin), 1959
Lutheran School of Theology (Illinois), 1963—*History*

Charles William Venable, B.S. in Educ., Southern Illinois University, 1960—*Physics*

Ralph Alden Wilkinson, B.A.
Southern Illinois University, 1967—*Botany*

Casimir John Woscinski
Loyola University (Illinois)
Microbiology

R. Alan Zelley, B.A.
Delaware Valley College
Zoology

Suzanne M. Zuehsow
Capital University (Ohio)
Zoology

IN ABSENTIA

David E. Luke
University of Minnesota
Behavior Modification

John Steininger O'Brien
Pennsylvania State University
Behavior Modification

Barbara Ann Olive, B.A.
Concordia College (Minnesota), 1965—*English*

Byung Soo Park, B.A.
Dong Kuk University (Korea), 1961—*Government*

Keith Pharis, B.A.
Southern Illinois University, 1962—*English as a Foreign Language*

Helen Taylor De Sanchez, B.A.
University of Arizona, 1965
English as a Foreign Language

John Alan Sauget, B.A.
Park College (Missouri), 1967
English

Serpil Sisik, B.A.
Ankara University (Turkey), 1965—*Economics*

Soehoedi, B.A.
Gadjah Mada University (Indonesia), 1962—*Economics*

Sawat Songsamphant, Bach. of Pol. Sci., Chulalongkorn University (Thailand), 1963
Government

John Stafford, B.A.
Southern Illinois University, 1967—*Philosophy*

John F. Sutton, B.S.
St. Norbert College (Wisconsin), 1961—*Zoology*

Joseph John Szabo
LaSalle College (New Jersey)
English

William Hastings Thomas, B.A.
DePauw University (Indiana), 1964—*Zoology*

Gretchen Morrison Walters, A.B.
Stephens College (North Carolina), 1964—*Behavior Modification*

Margaret Evelyn Woelfel, B.A.
Texas Lutheran College, 1964
English

MASTER OF BUSINESS ADMINISTRATION

Chia-Tse Lin, B.A.
Yenching University (China), 1948—*Business Administration*

James Douglas Minsker
University of Pennsylvania
Business Administration

John A. Rodman, B.S.
Southern Illinois University, 1965—*Business Administration*

Marcelino Garcia Salmones, B.A.
Institute of Technology of Monterrey (Mexico), 1967
Business Administration

Michael Stafford, B.A.
Southern Illinois University, 1967—*Business Administration*

Robert Chaplin Tays, B.S.
University of Illinois, 1966
Business Administration

IN ABSENTIA

George Edward Smith, B.S.
University of Illinois, 1963
Business Administration

John J. Weber, B.S.
Southern Illinois University, 1968—*Business Administration*

MASTER OF FINE ARTS

Joanne Elizabeth Stremsterfer, B.S., University of Missouri, 1963—*Art*

Frances Bracey Walker, A.B.
Duke University (North Carolina), 1958—*Art*

IN ABSENTIA

Gerald Edwin McCarty
Eastern Illinois University—*Art*

Leslie Miley, Jr., B.S., M.A.
Indiana State University, 1957, 1961—*Art*

Gary Lee Noffke, B.S. in Ed., M.S. in Ed., Eastern Illinois University, 1965, 1966—*Art*

MASTER OF MUSIC

Helen Roth Niemann, B.Music
University of Illinois, 1927
Music

Raeschelle Julian Potter
Xavier University (Louisiana)
Music

Alice LeFever Schupp, B.A.
Goshen College (Indiana), 1966
Music

MASTER OF MUSIC EDUCATION

Sharon Lynn Marlow, B. Mus.
Southern Illinois University, 1967—*Music*

IN ABSENTIA

John Arthur Latta, B. Mus. Ed.
Southern Illinois University, 1963—*Music*

MASTER OF SCIENCE

Dick Charles Ray Little, B.S.
Southern Illinois University, 1968—*Forestry*

Alan William Lohanick
Case Institute of Technology (Ohio), 1964—*Physics*

Timothy Frank Lyon, B.S.
University of Illinois, 1965
Zoology

Robert Lee Mason, B.S.
Southern Illinois University, 1967

Robert Charles McClelland, B.S.A.
Purdue University (Indiana), 1967—*Agricultural Industries*

Frances Ione McDannel, B.A.
Southern Illinois University, 1967—*Mathematics*

Donald Gene Nash, B.S.
Southern Illinois University, 1967—*Agricultural Industries*

Kenneth B. Obrecht, B.S.
Southern Illinois University, 1968—*Agricultural Industries*

Patrick Lewis Ogle
Yale University (Connecticut)
Design

Yoshihiro Ohya, B.S.
Tokyo College of Science (Japan) *Physics*

Norman Eugene Pence, B.A.
Southern Illinois University, 1965—*Mathematics*

Ronald D. Raber, B.S.
Illinois State University, 1964
Plant Industries

John Delbert Rickett, B.A.
Harding College (Arkansas), 1966—*Zoology*

Roger Raymond Ross, B.S.
Southern Illinois University, 1967—*Agricultural Industries*

Hosea Sanders, B.S.
Alcorn A & M College (Mississippi), 1955—*Plant Industries*

John E. Schoen III, B.S. in Agric.
Southern Illinois University, 1964—*Forestry*

Jerry David Schrum, B.S.
University of Iowa, 1966
Psychology

Paula Raye Smith, B.S.
Southern Illinois University, 1967—*Home Economics*

Raymond Walter Swift
Rehabilitation Counseling

Ronald A. Szatkowski, B.A.
Southern Illinois University, 1967—*Theater*

Marvin Eddy Utsinger, B.S.
Southern Illinois University, 1967—*Plant Industries*

Ronald J. Westerfield, B.S.
Southern Illinois University, 1967—*Agricultural Industries*

Conrad Roy Wetzel, B.S.
University of Minnesota, 1965
Forestry

Carlann Winters, B.S.
Southern Illinois University, 1967—*Home Economics*

Maureen Patricia Wulf, B.S.
Southern Illinois University, 1956—*Speech Pathology and Audiology*

Takeya Yabe, B.S.
Nihon University (Japan), 1966
Engineering

IN ABSENTIA

Hugh Livesay, B.S.
University of Illinois, 1950
Agricultural Industries

David M. Maddox, B.S.
Virginia Military Institute, 1960

Patrick Leon Maguire, B.S.
Southwestern State College (Oklahoma), 1968—*Speech*

William Gregory McKibben
University of Illinois—*Forestry*

William Dixon McReynolds, Jr., B.S., Southern Illinois University, 1967—*Plant Industries*

James F. Meacham
Findlay College (Ohio)
Geology

Robert L. Miller, B.A.
Southern Illinois University, 1963—*Business*

Winfield Mwachisanga Ndovi, B.S.
Southern Illinois University, 1967—*Forestry*

Charles Ronald Norman, B.S.
Southern Illinois University, 1967—*Engineering*

Yuri Orechwa, B.A.
University of Chicago (Illinois)
Physics

George David Richards, B.S.
Southern Illinois University, 1967—*Mathematics*

Omar Renato Sanchez, B.S. in Agric., University of Arizona, 1965—*Animal Industries*

Nongluck Savanonda, B.S.
Chulalongkorn University (Thailand), 1966—*Physics*

Jau-shyong Shiue, B.S.
Taiwan Normal University, 1965
Mathematics

William Greg Spangenberg, B.S.
Southern Illinois University, 1968—*Forestry*

Jackie Eugene Storm, B.S.
Southern Illinois University, 1967—*Plant Industries*

Thomas William Tafel, B.A.
Southern Illinois University, 1961—*Agricultural Industries*

Malcolm John Todd, B.S.
Southern Illinois University, 1966—*Engineering*

Samuel Page Tucker
Virginia Polytechnic Institute
Chemistry

Arley Lee Van Doren, B.S.
Southern Illinois University, 1962—*Agricultural Industries*

Glen Richard Wankel, B.S.
Southern Illinois University, 1967—*Forestry*

Larry Wayne Wehr, B.S.
Iowa State University, 1966
Botany

Larry Fred Wild, B.S.
Southern Illinois University, 1965—*Theater*

Barbara Ann Wiley, B.S.
Southern Illinois University, 1967—*Home Economics*

Albert Arthur Williams, B.A.
Parkville College (Missouri), 1967—*Zoology*

Otto Frank Zeck, Jr., B.S.
Valparaiso University (Indiana), 1965—*Chemistry*

MASTER OF SCIENCE IN EDUCATION

Charles W. Lambert, B.S.
Southern Illinois University, 1964—*Technical and Industrial Education*

Kitty Kit-Ying Leung, B.A.
Hong Kong Baptist College, 1965—*Elementary Education*

Elizabeth Lou Lutz, B.A.
Southern Illinois University, 1968—*Guidance and Educational Psychology*

Carson Ward Markley, B.S. in P. Ed., Davis and Elkins College (West Virginia), 1960—*Health Education*

Carl Lindell Martie, B.S. in Ed.
Southern Illinois University, 1958—*Health Education*

John Michael McClure, B.S.
Southern Illinois University, 1966—*Health Education*

James Robert McGhee, B.F.A.
University of Illinois, 1947
Technical and Industrial Education

Thomas Edward McGinnis, B.S.
Southern Illinois University, 1967—*Guidance and Educational Psychology*

Robert Lee Miller, B.S.
Southern Illinois University, 1966—*Recreation and Outdoor Education*

Leonard Missavage, B.S. in Ed.
Southern Illinois University, 1957—*Instructional Materials*

Maryellen Morris, B.A.
Southern Illinois University, 1968—*Guidance and Educational Psychology*

Carol F. Nebughr, B.S. in Ed.
Southern Illinois University, 1960—*Instructional Materials*

Randall Alan Nelson
Illinois Wesleyan University
Recreation and Outdoor Education

Lawrence Edward Prichard, B.A.
Southern Illinois University, 1968—*Higher Education*

Phyllis Ann Pulley, B.S. in Ed.
Southern Illinois University, 1959—*Guidance and Educational Psychology*

Imogene Payne Rea, B.S. in Ed.
Southern Illinois University, 1959—*Secretarial and Business Education*

Harold Morgan Reynolds, B.A.
Southern Illinois University, 1968—*Secondary Education*

Peggy Brill Ripperdan, B.S. in Ed.
Southern Illinois University, 1961—*Physical Education for Women*

Howard R. Rushing, B.A.
Southern Illinois University, 1963—*Secondary Education*

Clarence Eugene Salmons, B.S.
Eastern Illinois University
Physical Education for Men

Lillian Emily Salter, A.B.
Harris Teachers College (Missouri), 1967—*Guidance and Educational Psychology*

John Albert Sautter, B.S.
Southern Illinois University, 1967—*Higher Education*

Larry Dean Schaake, B.S.
Southern Illinois University, 1967—*Recreation and Outdoor Education*

Marcella Ann Schaefer, B.S. in Ed.
Southern Illinois University, 1965—*Special Education*

Gloria Elizabeth Thurston Schubert, B.S.
Southern Illinois University, 1967—*Secondary Education*

Eldon D. Sewell, Jr., B.S.
Southern Illinois University, 1965—*Recreation and Outdoor Education*

Silas Pratap Singh, B.A. in English
University of Hawaii, 1966
Secondary Education

Charles Virgil Smith, B.S. in Ed.
Southern Illinois University, 1964—*Guidance and Educational Psychology*

Nanette Lee Smith, B.A.
Howard University (Washington, D. C.), 1967
Higher Education

Doris M. Snyers, B.F.A.
Drake University (Iowa), 1957
Instructional Materials

Paul Allen Sommers, B.S.
Wisconsin State University, 1967
Physical Education for Men

Steven David Spaner, B.A.
Southern Illinois University, 1966—*Guidance and Educational Psychology*

John Robert Sutton, B.S.
Southern Illinois University, 1967—*Technical and Industrial Education*

Gary Lee Taff, B.S.
Southern Illinois University, 1967—*Health Education*

Carol L. Thatcher, B.S.
Florida State University, 1960
Guidance and Educational Psychology

Susan L. Toscano, B.S.
University of Rochester (New York), 1967—*Elementary Education*

Bishwa Nath Upadhya, B. Commerce, Tri-Chandra College (Nepal), 1965—*Secretarial and Business Education*

Pattie Illinois Cole Wade, B.S. in Ed., Southern Illinois University, 1949—*Instructional Materials*

George Adam Wanaski, B.A.
Southern Illinois University, 1966—*Secondary Education*

Lavere Charles Windhorst, B.S. in Ed., Southern Illinois University, 1961—*Technical and Industrial Education*

George Thomas Wisely, B.A.
Southern Illinois University, 1963—*Secondary Education*

James Linn Wolff, B.S.
Southern Illinois University, 1967—*Secondary Education*

IN ABSENTIA

John Manos Lambakis, B.S. in Ed.
Southern Illinois University, 1964—*Recreation and Outdoor Education*

Barbara Ann Litherland, B.S.
Southern Illinois University, 1968—*Physical Education for Women*

Margaret Littlefair, B.S.
Southern Illinois University, 1967—*Secretarial and Business Education*

George Shannon Madden
University of Cincinnati (Ohio)
Physical Education for Men

Paul Shanley McNamara
University of Bridgeport (Connecticut)—*Educational Administration and Foundations*

Kulaya Meechien, B.S.
College of Education (Thailand), 1967—*Secondary Education*

Becky Suzan Merrill, B.S. in Ed.
Southern Illinois University, 1965—*Guidance and Educational Psychology*

William E. Merrill, B.S.
Southern Illinois University, 1966—*Physical Education for Men*

Ikuko Mikami, B.A.
Hiroshima Woman's College (Japan), 1963—*Kindergarten-Primary Education*

Henrietta Murphy, B.S.
Southern Illinois University, 1966—*Instructional Materials*

Haider Nawab, B.S., M.S.
University of Peshawar (Pakistan), 1960, 1962
Higher Education

Robert Curtis Profilet, B.A.
(Posthumously), Southern Illinois University, 1963
Higher Education

Ronald A. Puszkiewicz, B.S.
Southern Illinois University, 1965—*Educational Administration and Foundations*

Maxine Wilson Pyle, A.B., M.A.
Judson College (Alabama), 1953
Secretarial and Business Education

John C. Sala, B.S.
Southern Illinois University, 1967—*Health Education*

John Stuart Scharf, B.A.
University of Alberta (Canada), 1965—*Recreation and Outdoor Education*

Franklin Jon Simpson, Jr., B.A.
Southern Illinois University, 1965—*Secondary Education*

David A. Tetrault
Black Hills State College (South Dakota)—*Secondary Education*

William Scott Wilson, B.S.
Southern Illinois University, 1968—*Guidance and Educational Psychology*

Riazuddin H. Zobairi, B.A., M.A.
Muslim University (India), 1949, 1951—*Guidance and Educational Psychology*

Candidates for the Bachelor's Degree

COLLEGE OF EDUCATION

TROY W. EDWARDS, *Asst. Dean*
J. W. YATES, *Marshal*
ROGER ROBINSON, *Asst. Marshal*

BACHELOR OF SCIENCE

Bruce Leslie La Force
Chicago—*Biological Sciences*

Ann Noël Lahners
Centralia—*Elementary Education*

Philip D. Lambert
West Frankfort—*Business Teacher Education*

Sandra Ann Landry
Belleville—*English*

Barbara Ann Langton
St. Louis, Missouri—*Elementary Education*

Linda Lannoo
Rock Island—*Art*

Alice Marie Lawless
Winchester—*Botany*

Jerry Edward Lawrence
Eldorado—*Social Studies*

Paul Eldon Lawrence
West Frankfort—*Elementary Education*

Freida Ann Huey Ledermann
Marshall—*Business Teacher Education*

Georges Pierre Le Faivre
Grafton—*Physical Education for Men*

Mary Elizabeth Lehman
Marissa—*Physical Education for Women*

Kenneth James Lehr
Bloomington—*Mathematics*

Debra Ann Levin
Chicago—*Kindergarten-Primary Education*

Sherry Gayle Levitt
Chicago—*Elementary Education*

Mary Ella Leyerle
Zeigler—*Elementary Education*

Susan Lavern Leyerle
Zeigler—*Elementary Education*

Gail Anne Liebovich
Rockford—*Kindergarten-Primary Education*

Marjorie Ann Lima
DuQuoin—*Elementary Education*

Pamela Vee Lindsay
Park Forest—*Elementary Education*

Donna Louise Lingle
Mascoutah—*Kindergarten-Primary Education*

Laura April Link *
Glen Ellyn—*Elementary Education*

Mitchel Dean Livingston
Decatur—*Physical Education for Men*

Carole Jean Locke
Huntsville, Alabama—*Elementary Education*

Constance Elizabeth Lowe
Wilmette—*Elementary Education*

Laurel Anne Luby
Hazel Crest—*Elementary Education*

Larry Melvin Lucas
Mt. Vernon—*Special Education*

Carol B. Ludwick
Chicago—*Elementary Education*

Logan Thomas Ludwig
Prairie du Rocher—*English*

Karen Sue Luehr **
Percy—*English*

Paula Madden
Downers Grove—*History*

Connie Diane Main
Champaign—*Kindergarten-Primary Education*

Richard Makurat
Chicago—*Special Education*

Albert R. Malone (*Posthumously*)
Carrier Mills—*History*

Kathy Anne Mark
Peoria—*Elementary Education*

Janet Kaye Marks
Carbondale—*Kindergarten-Primary Education*

Lillie May Marlow *
Texico—*Elementary Education*

Cheryl Suzanne Martin
Mt. Vernon—*Elementary Education*

James Howard Martin
Carbondale—*Business Teacher Education*

Linda Louise Martin
Norris City—*Elementary Education*

Marilyn Paulette Masek
Hinsdale—*Elementary Education*

Karen A. Matz
Brookfield—*Physical Education for Women*

Paul Edward Mayer
Statesboro, Georgia—*Physical Education for Men*

Charles Del Commune McCann
Murphysboro—*Recreation and Outdoor Education*

Mary Jane McClintick
Springfield—*English*

James Walter McClurg
Brooklyn, New York—*Physical Education for Men*

Kathleen Anne McCormick
St. Louis, Missouri—*Physical Education for Women*

Karen Sue Martyn McKenzie
Rantoul—*History*

Margaret Mary McKeone
Oak Lawn—*Elementary Education*

Susan Gaye McMullin
Silvis—*English*

Mose McNeese
East St. Louis—*Social Studies*

G. William McOmber
Highland Park—*History*

Pamela McRoy
Thompsonville—*English*

Mary Jane McSparin
Stonefort—*Business Teacher Education*

Christine Ann Meinert
Springfield—*French*

Kathleen Ann Meirink
Belleville—*Special Education*

Sister Josephine Patricia Mellett
Marion—*French*

Marlene Messersmith
Benton—*Special Education*

John Metcalf
Benton—*Business Teacher Education*

Jimmy Eugene Michael
Ohlman—*Recreation and Outdoor Education*

John Michael Miles
Carbondale—*Physical Education for Men*

Charlotte Elaine Miller
Grayslake—*Elementary Education*

Mary B. Miller
Skokie—*Elementary Education*

Melvin Eugene Mills, Jr.
Salem—*Biological Sciences*

Peggy Ann Mills
Carterville—*English*

Donna Maria Minier
Benton—*Elementary Education*

Earla Kay Mitchell
West Frankfort—*Kindergarten-Primary Education*

Patrick Otis Mitchell
Chicago—*Physical Education for Men*

Carolyn Ann Moll
Mt. Vernon, Indiana—*Physical Education for Women*

Sarah Nancy Montgomery
Johnston City—*English*

Judith A. Moorhead
Oak Lawn—*Mathematics*

Maureen Elise Morris
Skokie—*Kindergarten-Primary Education*

Lynn Joseph Morrison
Springfield—*Business Teacher Education*

Doris Elaine Moulton
Thompsonville—*Elementary Education*

Diane Lynn Mugge
Harrisburg—*Elementary Education*

Janis Lynn Murphy
Carbondale—*Special Education*

Patricia Ann Murphy
Divernon—*Kindergarten-Primary Education*

Richard A. Myers
Ottawa—*Social Studies*

Sandra Lee Nagel
Walsh—*Physical Education for Women*

Jerome Reginald Nance
Chicago—*Business Teacher Education*

Carole Ann Nawojski
Chicago—*Elementary Education*

Jo Ann Neiswinger
Christopher—*Elementary Education*

Rachael Ann Nelson
Carbondale—*Elementary Education*

Barbara J. Nicholson
Rock Island—*Elementary Education*

Richard D. Nicholson
Catlin—*Social Studies*

Geneva Sloan Nipper
McLeansboro—*Elementary Education*

Hongthong Niravanh
Vientiane, Laos—*Social Studies*

Linda Ann Norton
Beckemeyer—*Elementary Education*

Paula McKinnis Novak
Herrin—*French*

Kathryn Marie Oakley
Paxton—*Special Education*

Nicholas Francis O'Connor, Jr.
Park Forest—*French*

Phyllis Stephanie Olech
Clarendon Hills—*Elementary Education*

Bonnie L. Opp **
Tamaroa—*English*

Peter Benedict Paonessa
Niagara Falls, New York—*Social Studies*

Betty J. Parker
Chicago—*Kindergarten-Primary Education*

Frederick John Pasco
Stratford, Connecticut—*Physical Education for Men*

Grace Wall Patton
Elizabethtown—*Kindergarten-Primary Education*

Richard Dean Peckenpaugh
Morris—*Biological Sciences*

Marie Claudette Peters
Salem—*Spanish*

Allen R. Pharo
Morton—*Biological Sciences*

David Dwain Phelps
Eldorado—*Social Studies*

Patricia Arlene Pickens
Chicago—*Elementary Education*

Donna Lynn Piercy
Mt. Vernon—*Elementary Education*

Jo Ann Pinazzi *
Valier—*English*

Pamela Sue Piper
Woodlawn—*Elementary Education*

Mary Ellen Pirok
Norridge—*Elementary Education*

Sandra Colleen Plain
LeRoy—*English*

Kathi Lou Poppe *
Somerville, New Jersey—*Kindergarten-Primary Education*

Harry Douglas Pottorff
Cisne—*Elementary Education*

Carole Sue McDole Powell
Staunton—*Special Education*

Vicki Ann Powell
Taylor Ridge—*French*

Karen June Preckwinkle
Springfield—*Elementary Education*

Carol Ann Prost
Perryville, Missouri—*Social Studies*

John P. Raibley
Seneca—*Health Education*

Shirley Eleanor Raines
Bridgeview—*Kindergarten-Primary Education*

Marthena Carroll Red
DuQuoin—*Elementary Education*

Martin Allen Reed
Anna—*Health Education*

Steven Douglas Reetz
Addison—*Biological Sciences*

Brenda Joyce Reid
Centralia—*English*

Anna Marie Reusch
Freeport—*Kindergarten-Primary Education*

Daniel E. Reusch
Carbondale—*Geography*

Janice Carner Reynolds
Johnston City—*Elementary Education*

Mary Anne Reynolds
Marissa—*Special Education*

Marcia J. Rhine
Murphysboro—*Language Arts*

Judy Kay Rice
DuQuoin—*Elementary Education*

Ralph Rich, Jr.
Cobden—*Social Studies*

Stephen Edward Rice
Carterville—*Government*

Joann E. Riggio
DuQuoin—*History*

Inez Yocks Roberson
Wood River—*Physical Education for Women*

Barbara Ellen Robinson
Carbondale—*Kindergarten-Primary Education*

Dianne Robinson
Carbondale—*Physical Education for Women*

Harriet Lou Rice Robinson
Murphysboro—*Physical Education for Women*

Mary E. Simmons Robinson
Chicago—*Elementary Education*

Wanda Lucille Rodgers
Herald—*Elementary Education*

Marcia Elena Rodriguez
East St. Louis—*Social Studies*

Melinda Ann Roegler
Centralia—*Special Education*

William Alan Rogers
Batavia—*Social Studies*

Carolyn Elizabeth Rohde
Oakdale—*Biological Sciences*

Karen M. Rohde
Carterville—*Special Education*

John Michael Roosevelt
Albion—*Social Studies*

Mahin Roshanmanesh
Tehran, Iran—*Mathematics*

David Louis Ross
Decatur—*Mathematics*

Charles Arthur Rosseter
Lisle—*Physical Education for Men*

Diane Lynn Rothchild
Carbondale—*Elementary Education*

Edgar Edwin Roulhac
Chicago—*Health Education*

William J. Rudert
Belleville—*English*

Maria Theresa Ruess
St. Louis, Missouri—*Special Education*

Alice R. Rusevic
Oak Park—*Kindergarten-Primary Education*

Janis Lashley Rush
Marion—*Elementary Education*

Ramona Diane Russell
Champaign—*Physical Education for Women*

Denise Mudaro Saberson
Park Ridge—*Elementary Education*

Sylvia Jean Sadler *
Carbondale—*Elementary Education*

Wilhelmina Marie Samuels
Justice—*Kindergarten-Primary Education*

John Phillip Sanders
Hazel Crest—*Business Teacher Education*

Jeanette Louise Saunders
Lockport—*Physical Education for Women*

Donna M. Schaenzer
Milwaukee, Wisconsin—*Physical Education for Women*

Barbara Lynn Schermer
Homewood—*Elementary Education*

James L. Schindler
Carbondale—*Physical Education for Men*

Marguerite Schindler
Benld—*Elementary Education*

Christina Duganich Schmidt
Carbondale—*English*

Lozelle Dale Schmidt
Quincy—*Government*

Deloris Joan Schneider
Centralia—*Business Teacher Education*

Karleen Ann Schreiber
Lincoln—*Elementary Education*

Jacqueline Lee Schroeder
Carbondale—*Business Teacher Education*

James L. Schubert
Rockford—*English*

Maurice Warren Schulman
Chicago—*Biological Sciences*

Stuart Schultz
Chicago—*Physical Education for Men*

Louis W. Schwarm
Johnston City—*Health Education*

Libby Schwartz
Chicago—*Recreation and Outdoor Education*

Mary Jo Schwarz
Belleville—*Elementary Education*

Janice Kay Scott
Carlyle—*Elementary Education*

James E. Seiber
Ullin—*Recreation and Outdoor Education*

Mary B. Seibert
Belleville—*Kindergarten-Primary Education*

Ella Louetta Seitz
Carmi—*Elementary Education*

Sedigheh Sharifi
Tehran, Iran—*Health Education*

Nancy Hodge Shauger *
Springfield—*Elementary Education*

Edward John Sheley
Sycamore—*Physical Education for Men*

Carl Shelton
Harrisburg—*Physical Education for Men*

Marjorie Diane Sherhart
Sandoval—*Elementary Education*

Seena Silverman
Chicago—*English*

Patricia Chandrl Simmons
Granite City—*Elementary Education*

Beverly Smoot Simons
Carbondale—*Business Teacher Education*

Betty June Sims
Stonefort—*Elementary Education*

Janet LaRea Sims
Carterville—*Business Teacher Education*

Marcella Anne Sindelar
Centralia—*Elementary Education*

Harry Skaletzky
Chicago—*English*

Brenda Sue Skidmore
Mt. Vernon—*Business Teacher Education*

William Walter Sklodowski
Cicero—*Health Education*

Harvey Slaton **
Harrisburg—*Mathematics*

Sharon N. Sloan
Chicago—*Kindergarten-Primary Education*

Jeffery Raymond Smith
East Alton—*English*

Kathryn Sue Smith
St. Elmo—*Elementary Education*

Mary Louise Smith
Carmi—*Elementary Education*

Stoddart Holbrook Smith
Pittsburgh, Pennsylvania—*Physical Education for Men*

Suzanne R. Smith
Centralia—*Social Studies*

Terry Ray Smith
Karnak—*Mathematics*

Victoria Eloise Smith
Park Ridge—*English*

Joanne Eve Sommer
Chicago—*Elementary Education*

Dona Dawn Spangenberg
Jacksonville—*Elementary Education*

Sylvia Fern Sparwasser
Springfield—*Biological Sciences*

Gerald Ray Speith
Ava—*Special Education*

Berthalynn Spisok
Westville—*Physical Education for Women*

Laurel Jayne Sproat
Carbondale—*Kindergarten-Primary Education*

Jennifer Jo Stanley
West Frankfort—*Physical Education for Women*

Judith Ellen Stearns
Marion—*Special Education*

LeNora Jean Rodgers Stearns
Eldorado—*Elementary Education*

Robert E. Stein
Carbondale—*Social Studies*

Elizabeth Ann Steinmacher
Springfield—*Elementary Education*

Ronnie L. Stellhorn
Freeburg—*History*

Rita Jo Stergis
Herrin—*Elementary Education*

Paula Ellen Stiber
Skokie—*Elementary Education*

Cheryl Ann Stilabower *
Strasburg—*Kindergarten-Primary Education*

Nina Katherine Stinebaugh
Carbondale—*Social Studies*

Anita Phalp Stotlar
Marion—*Elementary Education*

Janet Kay Strack
Wood River—*Physical Education for Women*

Susan May Stremmel
Centralia—*Elementary Education*

Jean S. Stricklin
Mt. Vernon—*Elementary Education*

John H. Sturtevant
Carterville—*Social Studies*

Robert Wayne Sutton
Carbondale—*Recreation and Outdoor Education*

Cheryl Lyn Swafford
Murphysboro—*Business Teacher Education*

Gary W. Swigart
Farmer City—*Physical Education for Men*

Brenda Sue Hall Tackett
Carbondale—*Elementary Education*

Emma Jean Tally
Carbondale—*Elementary Education*

Ellen Dee Tamkin
Peoria—*Elementary Education*

Larry Elsworth Tate
Odin—*Elementary Education*

Linda Kay Tate
Irvington—*Kindergarten-Primary Education*

Kathleen Ann Taylor
Carbondale—*Special Education*

Robert Madison Taylor
Carbondale—*Physical Education for Men*

Connie Frank Teesdale
Rankin—*Elementary Education*

Brenda Larie Thiele
Blue Mound—*Business Teacher Education*

Diana Rosalie Thomas
Centralia—*Special Education*

Camiell Penelope Thompson
Cairo—*Special Education*

Elaine Thompson
Chicago—*Business Teacher Education*

Terri G. Thompson
Hoffman Estates—*Elementary Education*

Gary M. Threw
Farmington—*Social Studies*

Sandra Thulin
Hazel Crest—*Elementary Education*

Nong Trong Tien
Saigon, Viet Nam—*Elementary Education*

Mary E. Toci
Chicago—

Wilson C. Todd
DuQuoin—*Elementary Education*

Richard Andrew Tomala
Torrington, Connecticut—*History*

Linda Ann Tousek
Cicero—*English*

Vicki Marie Trejbal
Chicago—*Art*

Gary Edward Troxel
Creal Springs—*Elementary Education*

Anne Tsai
Chicago—*Health Education*

Judy Rene Loving Tucker
Loami—*Health Education*

Charles Allen Turner
Springfield—*Social Studies*

Ike Edward Turner
Vienna—*Business Teacher Education*

Deleanor Jean Tutt
Harrisburg—*Special Education*

Donna Lou Uchtman
Steeleville—*Kindergarten-Primary Education*

David Lee UnRue
Harrisburg—*History*

Vicki Carole Upchurch
Carterville—*Elementary Education*

Alice Loudean Vancil
Carterville—*Business Teacher Education*

Sandra Elaine Vangeison
Morrisonville—*Recreation and Outdoor Education*

Diana Lynn Van Ormer
Morrison—*Special Education*

Kathleen Anne Varsa
Marissa—*Business Teacher Education*

Susann Marylyn Vensel
Chicago—*Elementary Education*

Lellon Sue Ventress
Mt. Vernon—*Elementary Education*

Rosemary Vieira
Springfield—*Elementary Education*

H. Stephen Vierow
Oak Park—*Elementary Education*

Dennis A. Vinson
Carbondale—*Business Teacher Education*

Sandra Kay Vinson
Carbondale—*Business Teacher Education*

Darell Mae Vinyard
Carbondale—*Business Teacher Education*

Linda L. Vlasak
Bartlett—*Elementary Education*

Sharon Ruth Clark Vondrak
Chicago Ridge—*History*

Dianna Lynne Voss
St. Anne—*Special Education*

Donna Elizabeth Dugger Wadsworth *
Harrisburg—*Special Education*

Cabrini Ann Waite
Cairo—*Elementary Education*

Janet Sue Walden
Herrin—*Elementary Education*

Emily Ann Walker
St. Anne—*Elementary Education*

Jon Vincent Walker
Herrin—*Social Studies*

Loyce Janelle Walker
Marion—*Elementary Education*

Maureen L. Walsh **
Peoria—*French*

Robert P. Ward
Whittington—*English*

Judith Ann Warner
Springfield—*Elementary Education*

Lynn Warner
Park Forest—*Social Studies*

Sarah Elizabeth Warnke
Rochester—*Business Teacher Education*

Charles Luther Warren
Carbondale—*Physical Education for Men*

Panchita Washington
Chicago—*Elementary Education*

Jacquelyn Ann Watkins
Middletown, New York—*Elementary Education*

Beth Ann Wise Wattelet
Effingham—*Elementary Education*

Eugene Waugh
Dahlgren—*Elementary Education*

Janet Kay Weaver ***
Steeleville—*Elementary Education*

Margaret Ann Weaver
Mt. Carmel—*Special Education*

Donald Brett Webb
Ewing—*Physical Education for Men*

Fern M. Weihe
Okawville—*Elementary Education*

Marilyn Sue Weinacht
Carbondale—*Art*

Nancy Jane Weirauch
Norris City—*Elementary Education*

John Patrick Welby
Chicago—*Social Studies*

Linda Kay Welker
Belleville—*Elementary Education*

Robert Lynn Weller
Modesto—*Government*

Donna Marie Wesdell
Royalton—*Elementary Education*

Rita Jill West
Tamaroa—*English*

Jay Robert Westcott
Carbondale—*Physical Education for Men*

Karen Lou Westfall
Belleville—*Kindergarten-Primary Education*

Carole Ruth Wetherell *
Shumway—*Elementary Education*

Pamela Kay Weyhaupt
Belleville—*Kindergarten-Primary Education*

Guy H. Wharton, Jr.
Nokomis—*Recreation and Outdoor Education*

Patricia Jane Rawson Wheeler *
Carbondale—*Elementary Education*

Phyllis Anne Wiedeman **
Metropolis—*Biological Sciences*

Barbara Vern Wieher
Chicago—*Elementary Education*

Meredith Albert Willard
Mt. Vernon—*Elementary Education*

Carol Ann Williams
Christopher—*Business Teacher Education*

Linda S. Williams
Macomb—*Elementary Education*

Bonita Wilson
Cahokia—*Elementary Education*

Carla Jean Wilton
Murphysboro—*Social Studies*

Freddie W. Winders
Harrisburg—*History*

Cynthia Winston
Chicago—*English*

Deborah Lea Wissehr
Belleville—*Kindergarten-Primary Education*

Sherry Kay Wolf
Pekin—*Special Education*

Rex Leland Wolfe
Sidney—*English*

Mary Susan Wood
Mt. Carmel—*Business Teacher Education*

Dorothy Mae Woods
Carbondale—*Elementary Education*

Barbara Ann Woolridge
Chicago—*Elementary Education*

Gerald Kent Worms *
Mascoutah—*Mathematics*

Charlotte Renee Worthen
Marion—*Elementary Education*

George Gaskins Wright
Harrisburg—*Special Education*

Danny Lee Yahne
Carrier Mills—*English*

Fred William Yazell
Springfield—*Physical Education for Men*

Barbara Shaw Young
Carbondale—*History*

Frances Lynne Zelnis
Carbondale—*Elementary Education*

COLLEGE OF LIBERAL ARTS AND SCIENCES

ELBERT H. HADLEY, *Asst. Dean*
DANIEL MILLER, *Marshal*
GEORGE STONE, *Asst. Marshal*

BACHELOR OF ARTS

Bing Lun Lam
Florissant, Missouri—*Chemistry*

Marsha A. Landorf
Downers Grove—*English*

James Clayton Lathrop
Wayne City—*English*

William Michael Lawler
Ridgway—*Chemistry*

Marc Laurence Leavitt
Chesterfield, Missouri—*Physiology*

James R. Legge, Jr.
Arlington Heights—*Psychology*

Richard Henry Lemerman
Chicago—*Philosophy*

Peter Yiu-Wah Leung
Albion—*Microbiology*

David Russell Lewis
Fort Branch, Indiana—*Chemistry*

Jeffrey Mayer Lezak
Chicago—*Psychology*

Glendene Lidster
Glen Ellyn—*Sociology*

Walter Waitak Light
Kowloon, Hong Kong—*Chemistry*

Joseph E. Lima
Du Quoin—*Microbiology*

Merrett Lynn Litherland
Bridgeport—*Zoology*

Cynthia Susan Livingston
Carbondale—*History*

Timothy Ping Lo
Hong Kong—*Mathematics*

John Carlos Loayza
Oak Park—*Inter-American Studies*

Rosalyn Faye Lounsbury
Carbondale—*Sociology*

Andy R. Loving *
Effingham—*Psychology*

Jeanette A. Luecking *
St. Libory—*Biological Sciences*

Marcia Ann Lynch
Collinsville—*Psychology*

David Edward Lyon
Urbana—*English*

Sandra Lenore MacNiff
Palatine—*Philosophy*

John T. Maes
Centralia—*Philosophy*

Pamela Sue Magelli
Marseilles—*Sociology*

Steven Magidson
Chicago—*Government*

Johnson Kar-Jun Mao *
Kowloon, Hong Kong—*Microbiology*

Kenneth Eugene Markwell
Carterville—*Geology*

Anthony J. Marsh
Las Cruces, New Mexico—*German*

David Eugene Marshall
Orion—*English*

James Loren Martin
Du Quoin—*Chemistry*

Jeffrey Martin
Skokie—*English*

Martha Louise Martínez
Carbondale—*Health Science*

Ronald Ralph Martini
Edwardsville—*Zoology*

Wayne Martini
McVicker—*Mathematics*

John David Marucco
Stonington—*Mathematics*

Doris Dancy Massenburg **
East St. Louis—*English*

Donald L. Massey
Andalusia—*Sociology*

Lawrence Thomas Massie
Dupo—*Government*

Susan Lucas Matthews
Carbondale—*Chemistry*

Jerry Lee Maxwell
Carbondale—*History*

Patricia Carolyn Mayberry
Carbondale—*Sociology*

Sue Ellen Maynard
Zion—*English*

Fred Jerome Mayo
Memphis, Tennessee—*Sociology*

Abraham Mazliach
Calumet City—*Mathematics*

John Michael McAloon
Chicago—*Zoology*

Rita Louise McCabe
Brookfield—*Government*

Janet C. McCarthy
Chicago—*Government*

Stephen William McCarty
Salem—*History*

Dennis M. McClellan
Chicago—*Psychology*

Terrence Joseph McCormick
Grand Ridge—*Zoology*

David Lawrence McCoy
Carbondale—*Physiology*

Max Paul McDaniel *
Saginaw, Texas—*Chemistry*

Rebecca Elaine McGhee
Mt. Vernon—*Biological Sciences*

Robert Lewis McInnis
Carbondale—*Mathematics*

Helen McIntosh
Chicago—*English*

Janice Kay McIntyre
Steeleville—*Home Economics*

Kathleen McKee
Edwardsville—*Psychology*

Mary Jeanne McKenzie
Carbondale—*English*

Terry S. McKinney
Decatur—*Government*

James Richard McNamara
Joliet—*Chemistry*

Joseph Walker McRaven
Macomb—*Economics*

Lynette Margaret Meade
Joliet—*Sociology*

Paul William Mick
Benton—*Mathematics*

Barry Lee Middleton
Yazoo City, Mississippi—*Psychology*

Leroy Miles
De Soto—*Biological Sciences*

Robert Peter Mistovich
Chicago—*Government*

Anthony Mizerski
Carbondale—*Geography*

Robert Montgomery
Rockford—*Government*

Marjorie Moon
Springfield—*English*

Marian Jean Moore
Toledo, Ohio—*Sociology*

Mary Kathleen Moore
Suitland, Maryland—*Mathematics*

Michael Ray Moore
Equality—*Chemistry*

Virginia Moore
Marion—*Sociology*

James W. Morris
Carbondale—*Government*

Rita Kathleen Morris
Harrisburg—*English*

Ann L. Morrison
Rock Island—*Psychology*

David Louis Morse
Springfield—*Spanish*

Nancy Joy Mueller
Western Springs—*Sociology*

Peter A. Munch, Jr.
Carbondale—*Philosophy*

Esther Murillo Caballero
Mexico City, Mexico—*French*

Teruyo Nakagawa
Chicago—*Psychology*

Yoshitaka Nakagawa
Chicago—*Mathematics*

Patrick Miller Neal
Metropolis—*Sociology*

Carol A. Neil
Buffalo, New York—*Sociology*

Dennis Clifford Nelson
Galva—*Biological Sciences*

Norman Fredrick Nelson
Rockford—*Chemistry*

Richard Alan Nelson
Olney—*Chemistry*

Ronald Charles Nesmith
Goreville—*Psychology*

Joseph Yu-Kwong Ng
Kowloon, Hong Kong—*Physiology*

Joseph Mayo Nixon
Chesterfield—*Microbiology*

Darrell Kirk Nordstrom
Carbondale—*Chemistry*

Patricia Ann Northcutt
Overland Park, Kansas—*Biological Sciences*

Alan Raymond Nourie
Kankakee—*English*

Mary Kay Nystedt
St. Charles—*Sociology*

David Vaughn Oberlink
Godfrey—*Psychology*

Linda Sue Obrecht **
Rantoul—*Psychology*

Michael Adeleye Ojo
Itapa-Ekiti, Western Nigeria—*Government*

John R. Oldani
Herrin—*Geography*

Phyllis Jean Oldenburg
Rutland—*Anthropology*

Margaret Ruth Olson
Kirkwood, Missouri—*Economics*

Dennis R. Olvera
Mascoutah—*Sociology*

Robert James O'Neill
Forest Park—*Government*

Mark D. Onken *
Carlyle—*German*

Alford Henry Ottley, Jr.
St. Albans, New York—*Chemistry*

Ronald Keith Owen
Collinsville—*Government*

Charlotte C. Owens
Paris, Tennessee—*Theater*

Roderick Carl Padilla
Lockport—*Chemistry*

Suzanne Mary Pala
Chicago—*English*

Mickey V. Pankey
Harrisburg—*History*

David Stephen Parker
Glenwood—*Psychology*

Sylvia Elaine Parks
Carbondale—*Sociology*

Edward Sheldon Pauley
Marion—*History*

Katherine Sue Pauley
Marion—*History*

Richard Stephen Pearson
Rockford—*Zoology*

Darren Wayne Peckler
Carbondale—*Government*

Charles Peter Perrecone
Rockford—*Government*

Philip J. Persiani
Flossmoor—*Geology*

Gary John Peterson
Morris—*Zoology*

Kay Lue Gladden Phillips
McLeansboro—*English*

William G. Phillips
Elmwood Park—*Government*

Larry B. Pickford
Harrisburg—*Chemistry*

James R. Pillars, Jr.
Chicago—*Psychology*

Frank Vincent Pinelli
Westchester—*Government*

John Regis Plante
Chicago—*History*

Paul William Plotnick
Chicago—*History*

Paul Howard Plunkett
Eldorado—*History*

Sherry Kathryn Poehls
Peoria—*Sociology*

V. Bruce Polk
Palatine—*History*

William N. Pontikes
Chicago—*Psychology*

William Clark Potter *
Carbondale—*Government*

Marsha L. Purcell
Hillsboro—*Spanish*

David Overmyer Rafter
Rockville, Maryland—*History*

Gary R. Ragan
Caseyville—*Government*

Hans Erik Paul Rampen
Washington, D. C.—*Mathematics*

Pollyanna Ramsey
Carbondale—*Art*

Grover Cleveland Randle, Jr.
Cleveland, Ohio—*Mathematics*

Epp Rebane
Oceanside, New York—*Psychology*

Barbara DiAnn Reed
Newton—*English*

Dana Keith Reed
New York, New York—*Government*

Anthony Lawrence Reffells
Chicago—*Psychology*

Linda Reynolds
Centralia—*Biological Sciences*

Robert Lee Kenton Richardson
Crete—*Psychology*

Robert A. Rickhoff
Joliet—*Mathematics*

Thomas Karl Riechman
Carbondale—*English*

Thomas P. Rippy
Huntley—*History*

Kenyon Douglass Robinson
Cleveland, Ohio—*Special major in Philosophical Anthropology*

Carolyn Faye Rodgers
East St. Louis—*Spanish*

Richard E. Roehrkasse
Red Bud—*Mathematics*

Robert M. Roop
Carbondale—*Government*

David F. Rovsek
Kenilworth—*History*

James Alan Rubush
Gary, Indiana—*Sociology*

Wesley Paul Rudy
Davenport, Iowa—*Mathematics*

Richard Rumpf
Oak Forest—*English*

Jerald William Rushing
Steeleville—*Physiology*

Charles Michael Russell
Carbondale—*Mathematics*

Linda Louise Russell
Makanda—*History*

Roger Terry Russell
McConnell—*Geography*

Richard William Ryan
Dolton—*Chemistry*

Roger Guy Saberson
Niles—*Government*

Keith James Saginus
Lockport—*History*

Bruce Gail Sammons
Sesser—*Physiology*

Charles E. Sandberg
Springfield—*Health Science*

Judith A. Sandberg
Chicago—*Botany*

Don Mitchel Sander
Cape Girardeau, Missouri—*Psychology*

Joseph James Santercier
Chicago—*Sociology*

Peter Anthony Saxon
Kenosha, Wisconsin—*Government*

Michael Allen Saylor
Herrin—*Biological Sciences*

Philip E. Schickedanz
Jacksonville—*Government*

Donald R. Schlatt
Homewood—*Government*

Patrick Jay Schmalenberger
Makanda—*Biological Sciences*

Daniel A. Schmidt
Des Plaines—*Sociology*

James Matthew Schmidt
Northbrook—*Zoology*

Steven Michael Schmidt
Niles—*Economics*

Robert Louis Schnoor **
Sterling—*Mathematics*

Sharon Marie Schoen
Arlington Heights—*Biological Sciences*

Robert George Schoknecht
Chicago—*Zoology*

John Ritchey Scholes
Bushnell—*Sociology*

John Wilson Schroeder
Carbondale—*Geography*

Paul Edward Schuwerk, Jr.
Park Ridge—*Government*

Frank John Schwab
Mt. Olive—*Government*

Neil David Schwartz
Carbondale—*French*

Janice Rae Seibert
Mt. Carmel—*Sociology*

Jack Farnsworth Seum
Oak Park—*Government*

Richard Lyle Seyller
Carpentersville—*Chemistry*

A. James Shafter III
Carbondale—*Government*

Cathleen Anne Shannon
Lombard—*Psychology*

Charles Philip Shedd
Belleville—*Mathematics*

Elaine Marie Sheehan
Malta—*English*

Eugene L. Shepherd
South Beloit—*Biological Sciences*

Harry Michael Sheridan
Chicago—*History*

David Hollis Shinnick
Oaklyn, New Jersey—*History*

Richard T. Showalter
Blue Mound—*Government*

Kathy Siebel
Decatur—*English*

Jonathan Francis Siedlecki
Chicago—*Government*

Susan I. Silver
Syracuse, New York—*Sociology*

Wayne Larry Sloan
Rockford—*Psychology*

Deborah Ann Smith
St. Louis, Missouri—*Sociology*

Edward B. Smith, Jr.
Chicago—*Sociology*

Karen E. Smith
Waltonville—*History*

Stephen Winsor Smith
Carbondale—*Sociology*

Andrew S. Sochacz
Oak Lawn—*Russian*

Linda Louise Sparrenberg
Kankakee—*French*

John Stafford
Chicago—*Economics*

Robert James Standish
Marengo—*Zoology*

Gregory Charles Starks
Greenville, Mississippi—*Microbiology*

Frank Edward Stemm
Oak Park—*Mathematics*

Steven Richard Stewart *
Murphysboro—*Psychology*

Eric Michael Stocklin
Lake Bluff—*Zoology*

Laura Louise Stott
Western Springs—*Mathematics*

James Dudley Stout
Bridgeport—*Government*

Neil Frederick Strauss
Evanston—*Psychology*

Suzanne Marie Strohmeier
Amherst, Ohio—*Psychology*

Ruth Ann Stromeyer
Percy—*History*

Roger Thomas Swallow
Lombard—*Biological Sciences*

Craig Allen Taylor
Evansville, Indiana—*Psychology*

Linda Kay Taylor
Eldorado—*Psychology*

William Arthur Taylor
Chicago—*Government*

Phillip Dale Tedrick *
Vandalia—*Zoology*

Gayle Reva Temkin
Chicago—*Sociology*

Michael Eugene Terry
Mt. Vernon—*Government*

Edward Robert Theobald III
Bellwood—*Government*

Fritz Siegfried Thiele
Murphysboro—*German*

James C. Thomas
Peoria—*Sociology*

Richard Menlo Thomas
Carbondale—*History*

Richard Moore Thrasher
Springfield—*History*

Regina Nijole Timcikas
Lake Bluff—*Botany*

David Eugene Tondini
Marion—*Zoology*

William Porter Turner
Nashville, Tennessee—*Mathematics*

Michael Adam Tymowicz
Joliet—*Sociology*

Roger William Ulman
Chicago—*History*

Michael J. Unruh
Peoria—*Government*

Daniel Edward Urbauer
Chicago—*Sociology*

Stephen Frank Vandenbark
Makanda—*Zoology*

Bonnie Vann
Chicago—*History*

JoAnne Vaughan
Fairfield—*Psychology*

Ragnars Valdis Veilands
Chicago—*Psychology*

Eugene M. Venegone
Streator—*Geography*

Doyle Ray Vines
Jonesboro—*Government*

John Richard Viren
LaGrange Park—*Botany*

Robert Vero Voerster
St. Louis, Missouri—*Psychology*

Antoinette Vozikis *
East Moline—*Spanish*

Patrick Ernest Wadsworth
Harrisburg—*Philosophy*

Ronald Earl Wagener
Carbondale—*Microbiology*

Bruce Robert Wagner
Harvard—*Government*

Randall D. Waks
Decatur—*Chemistry*

Wilma Vernita Wallace
Chicago—*History*

William George Wallis
Carbondale—*English*

Terrence John Walsh
Elmwood Park—*English*

William J. Walsh
Oak Park—*Government*

Craig Russel Walters
Sumner—*Mathematics*

Robert Allan Wanager
Decatur—*Microbiology*

Marilyn Ward
St. Louis, Missouri—*Economics*

Roberta Maureen Warner
Elkridge, Maryland—*Government*

Thomas Michael Watson
Benton—*Psychology*

Sharon Janean Waymire
Cahokia—*Government*

Robert James Weible
New Athens—*Government*

Nancy Weissman
Chicago—*Psychology*

Louis Martin Welge
Hillsboro—*Mathematics*

Sharon Elaine Wells
Carmi—*Chemistry*

Gary R. Wheeler
Belvidere—*Government*

William Charles Wheeler
Chicago—*Psychology*

Larry E. White
Decatur—*Government*

Robert R. Wiese
Nashville—*Physics*

Mary Elizabeth Wildrick
Carbondale—*English*

Frederick Dee Wiley
Harrisburg—*Government*

Evelyn Ann Williams **
Murphysboro—*Psychology*

LaVona R. Williams
Robinson—*English*

Mary Anne Williams
Rantoul—*English*

Morris Julius Williamson
Chicago—*Sociology*

David Alan Wilson
Carbondale—*Government*

Gary Russell Wilson
Carbondale—*Psychology*

Jan T. Wiss
Kearny, New Jersey—*Sociology*

Joseph Wong-Fai Woo
Kowloon, Hong Kong—*Chemistry*

Larry K. Wray *
Staunton—*Chemistry*

Elliot Yablun
Morton Grove—*Mathematics*

Monica Hing Wah Yam
Hong Kong—*Sociology*

Annette Marie Yepp
Springfield—*Sociology*

Jeness M. Yoho
Chicago—*English*

Fred Sidney Yokley
Williamsville—*History*

Barbara Ann Yopp
Mundelein—*Microbiology*

Mike Shung Tak Yuen
Greenville—*Government*

Frank J. Yurka
Berwyn—*Government*

Don L. Zeigler
Sterling—*Zoology*

Robert J. Zepeda
Lockport—*Spanish*

BACHELOR OF SCIENCE

Travis Wilson Martin
Shawneetown—*Zoology*

James Dietrich Michael
Murphysboro—*Zoology*

Richard W. Monckton
Marion—*Geology*

Richard Allen Ream
Aurora—*Zoology*

Richard Randall Schwaber
Des Plaines—*Zoology*

Frank Anthony Splendoria
Clarendon Hills—*Zoology*

Murray E. Thomson
Cambria—*Zoology*

Larry J. Wohlers
Carbondale—*Zoology*

Michael Lee Youther
St. Elmo—*Zoology*

SCHOOL OF AGRICULTURE

W. E. Keepper, *Dean*
Eugene S. Wood, *Marshal*

BACHELOR OF SCIENCE

William Anthony Lapinskas
Chicago—*Forestry*

Kenneth Roy Larson
Rochelle—*Agricultural Education*

Thomas A. Lashmett
Winchester—*Animal Industries*

James E. Lawler
Urbana—*Forestry*

Bill G. Leathers
Centralia—*Agricultural Industries*

Max W. Lewis
Newman—*Plant Industries*

Richard Wayne Liefer
Evansville—*Animal Industries*

Edwin Jay Longfellow *
Chrisman—*Agricultural Industries*

Forrest Lorenz
Bunker Hill—*Forestry*

Michael Ernest Malnar
Batavia—*Forestry*

Michael Henry Marks
Carbondale—*Agricultural Industries*

Glenn Ray Marlow
Herrin—*Forestry*

Anthony Bernard Marten
Raymond—*Agricultural Education*

Glen Allan Martin
Champaign—*Forestry*

Stephen Ray Martin
Enfield—*Agricultural Education*

Robert R. Maschhoff
Nashville—*Agricultural Education*

Lyle Mathews
Prairie du Rocher—*Animal Industries*

James Allan McDonald
Shelbyville—*Animal Industries*

Tommy Leon Melvin
West Frankfort—*Plant Industries*

Dwight Edward Menely
Rushville—*Forestry*

E. Ronald Miller
Lansing—*Forestry*

Gordon L. Miller
Browning—*Agricultural Industries*

Harold N. Miller
Pleasant Plains—*Agricultural Industries*

Harry Edward Miller
Hillsboro—*General Agriculture*

Larry Wayne Miller
Witt—*Agricultural Education*

Ronald Kent Miller
Fairfield—*Agricultural Education*

Glen Emory Mills
St. Elmo—*Agricultural Education*

Walter Lee Montgomery
Carbondale—*General Agriculture*

Ronald Warren Monts
Kenney—*Agricultural Education*

Jerald R. Moore
Vandalia—*General Agriculture*

Phillip Michael Mullen
Farmer City—*Forestry*

Arlyn L. Musselman
Pekin—*Animal Industries*

David P. Neff
New Athens—*Forestry*

Bruce Otto Nelson
Hinsdale—*Forestry*

James Lee Nicholas
Hinsdale—*Plant Industries*

John Richard Nicholson
Dongola—*General Agriculture*

Joseph T. Papenleur
Carbondale—*Forestry*

Gary W. Pierce
Bonnie—*Agricultural Industries*

George C. Poe
Pinckneyville—*Forestry*

James Russell Pogue
Decatur—*Animal Industries*

James H. Probst
Sigel—*Plant Industries*

Larry Melvin Prough
Greenfield—*Agricultural Industries*

Harold L. Puckett
Mill Shoals—*Agricultural Education*

Timothy Lindon Rhine
Carterville—*Animal Industries*

Harold T. Richardson
Loogootee—*Animal Industries*

James K. Sands
Streamwood—*Agricultural Industries*

George Edward Sauer
Murphysboro—*Animal Industries*

Gary L. Schmidgall
Tremont—*Forestry*

Kelly Frank Schmitt
Ingraham—*Agricultural Industries*

Richard Everett Serdel
Carbondale—*Agricultural Education*

Gary Brent Shellhause
Milledgeville—*Animal Industries*

Richard Louis Shilling
Homewood—*Plant Industries*

Jerry L. Smith
Carbondale—*Animal Industries*

Robert Edwin Smith
Mt. Carmel—*Agricultural Industries*

Ronald Lee Smith
Mt. Vernon—*Plant Industries*

Richard R. Smykal
Berwyn—*Forestry*

Delbert E. Soltwedel
Shumway—*Agricultural Industries*

Bruce Ronald Stikkers
Elgin—*Agricultural Industries*

David Marvin Stock
Troy—*General Agriculture*

Harold Alan Sutton
Norris City—*Agricultural Industries*

Philip Richard Sutula
Carbondale—*Forestry*

James Arthur Thompson
Morris—*Forestry*

John Richard Toliver
Robinson—*Forestry*

Revis Eugene Turner
Clinton—*Agricultural Education*

Timothy Ralph Vancil
Metropolis—*Agricultural Industries*

Marvin Lee Walker
Benton—*Agricultural Industries*

Michael Thomas Weber
Tuscola—*Agricultural Industries*

Richard Edward Weiss
Greenville—*Agricultural Industries*

Robert Carl Wendling
Carbondale—*Forestry*

Larry D. Wesley
Raleigh—*Agricultural Education*

Kent Wilson
Atlantic Highlands, New Jersey
Plant Industries

Gary Lee Wood
Louisville—*General Agriculture*

James John Zacek
Chicago—*Animal Industries*

SCHOOL OF BUSINESS

ROBERT S. HANCOCK, *Dean*
CHARLES ROSENBARGER, *Marshal*

BACHELOR OF SCIENCE

Robert Bruce Laird
Homewood—*Marketing*

Barbara Kay Lansford
Springfield—*Marketing*

James Carl Larsen
Oak Park—*Marketing*

Samuel Fulton Larson
Galesburg—*Finance*

Richard Walter Laskowski
Summit—*Finance*

Roger Alan Laux
Carlyle—*Accounting*

Charles Donald LeBrun
Deerfield—*Management*

Kee Hyoung Lee
Carbondale—*Economics*

Herman Angelo LeFevre
Evanston—*Management*

Troy R. Leffler
Jacksonville—*Management*

Dennis Nelson Lemkau
Silvis—*Accounting*

Bruce Alan Levine
Chicago—*Marketing*

Edward A. Lewis
Bellwood—*Marketing*

Jack Thomas Link
Chester—*Accounting*

Warren D. Littrell
Sandoval—*Marketing*

Michael Mark Lockett
Chicago—*Finance*

Joseph Lopez, Jr.
Belleville—*Management*

Dennis Alan Lorenzen
Iuka—*Accounting*

Robert Lottman
Canton—*Marketing*

Danny A. Lovin
Mt. Vernon—*Accounting*

Merlyn Eugene Lower, *Jr.*
Pana—*Management*

Richard Erwin Ludwig II
Diamond Point, New York—*Finance*

Philip David Marco
Homewood—*Marketing*

Stephen Charles Marlow
Herrin—*Accounting*

David Gale Martin
Mt. Vernon—*Accounting*

Elonia Sharlene Martin
Carbondale—*Accounting*

Michael Forrest Mason
Robinson—*Finance*

Louis J. Matsko, Jr.
Springfield—*Management*

James K. Matsunaga
Chicago—*Marketing*

Carl F. Mauck
McLeansboro—*Management*

Larry L. McAtee
Hamilton—*Accounting*

Daniel Patrick McCarthy
Chicago—*Accounting*

William D. McCarty, Jr.
Cambria—*Management*

Paul K. McDevitt
McLean, Virginia—*Economics*

Jerry Lee McGinn
Rock Falls—*Marketing*

Arthur Neal McLin, Jr.
Skokie—*Accounting*

Edwin Lynn McMullen
Monticello—*Management*

Allen Menard
Prairie du Rocher—*Accounting*

Robert Vaughn Mendell
Murphysboro—*Management*

Alan LeRoy Miller
Virden—*Finance*

Gary Clifford Miller
Aurora—*Management*

Theodore C. Miner, Jr.
East Alton—*Management*

James S. Mittel
Chicago—*Economics*

Fredric Michael Moloznik
Palatine—*Marketing*

Perry H. Monaster
Chicago—*Management*

William A. Morgensen
McNabb—*Marketing*

James Taylor Mummert
Astoria—*Accounting*

Michael David Murphy
Decatur—*Finance*

Thomas J. Murray
Peoria—*Management*

Burleigh Albert Murry
Sparta—*Accounting*

Rick L. Myers
Waterville, Iowa—*Marketing*

Michael L. Nedwick
Chicago—*Management*

James Robert Nelson
Winfield—*Marketing*

Gunnar Nerbo
Park Ridge—*Marketing*

Louis John Netemeyer
Albers—*Accounting*

Terry Jon Neubauer
Edwardsville—*Marketing*

Craig Charles Newman
Chicago—*Marketing*

Raymond Louis Neyrinck
Waukegan—*Management*

Robert Lawrence Niemann
Litchfield—*Marketing*

Ronald Marion Novak
Radom—*Accounting*

Danny J. Oldani
Herrin—*Marketing*

Michael Dee O'Neal
Herrin—*Marketing*

George M. Orin
Shelbyville—*Marketing*

Michael Lee O'Rourke
Chicago Heights—*Management*

Ronald Gene Ostrom
Silvis—*Accounting*

Harold R. Parrish, Jr.
Carbondale—*Marketing*

Edmond L. Pearson
Jackson, Mississippi—*Marketing*

Margel Stanley Peddicord *
Wayne City—*Accounting*

William Worden Perkins
Carbondale—*Management*

Gerald F. Perozzi
Chicago Heights—*Marketing*

Leslie Edwin Peterson, Jr.
Riverdale—*Accounting*

Sebastiano Picciuca
Chicago—*Accounting*

David Warren Potter
Oak Lawn—*Marketing*

Lewis L. Powers
Fieldon—*Marketing*

Ralph W. Prevo III
Marshall—*Marketing*

Alan Carter Purvis
Arlington Heights—*Management*

Edward John Quirsfeld, Jr.
Arlington Heights—*Marketing*

Paul Everett Ransom
Pittsfield—*Finance*

Richard F. Rash
Evergreen Park—*Management*

Barbara Ann Rauch
Du Quoin—*Secretarial Studies*

Edwin O'Miles Ray III
Arlington Heights—*Management*

Richard Joseph Ray
Maywood—*Marketing*

James Ray Rehmer
Waterloo—*Marketing*

Richard F. Reidel, Jr.
Lockport—*Marketing*

Peter Jay Richman
Miami Beach, Florida—*Marketing*

Ronald William Riddehough
Mundelein—*Management*

Robert Russell Rieman
Jacksonville—*Management*

Lawrence Hugh Riley
Palos Park—*Marketing*

Robert Earl Rindt
Round Lake—*Accounting*

William Thomas Robinson III
Jonesboro—*Management*

Gayle Kathleen Rohner
Bellwood—*Accounting*

Frank A. Rosenbaum
Chicago—*Management*

David L. Rost
Wayne City—*Management*

Larry R. Roush
Freeport—*Management*

Joseph B. Rumler
Port Byron—*Management*

Ronald William Runkel
Decatur—*Finance*

Joseph Aaron Sadowsky
Creve Coeur, Missouri—*Management*

Sam E. Salm
St. Ann—*Marketing*

Michael Swen Sandberg
Lyons—*Accounting*

Jerry Wayne Sanders
Carbondale—*Management*

Lloyd H. Sanderson
Keenes—*Marketing*

Steven Joseph Sarossy
Waukegan—*Management*

Edward Ivan Schadel
Syracuse, New York—*Finance*

Robert L. Schiffbauer
Ottawa—*Marketing*

Leopold Allen Schmidt
Bellwood—*Management*

Conrad Carl Schmitt
Chicago—*Management*

Ronald R. Schmitz *
Lenzburg—*Accounting*

Daniel Raymond Schofield
Bridgeport—*Marketing*

Dennis Keith Schrock
Pekin—*Management*

John Jacob Sehnert
Barrington—*Management*

Donald Harris Shaffer
Florissant, Missouri—*Marketing*

H. Parker Sharpe
Barrington—*Marketing*

J. Michael Shauger
Springfield—*Marketing*

Kenneth Wayne Shaw
Elkville—*Management*

Herbert Sidney Shear
Pittsburgh, Pennsylvania—*Marketing*

Herman F. Shields, Jr.
Medora—*Management*

Larry Ray Silkwood
Kincaid—*Accounting*

Scott Silvers
Chicago—*Accounting*

Charles K. Smilgys
Chicago—*Accounting*

David A. Smith
Addison—*Marketing*

David Michael Smith
Danville—*Finance*

Ronald Joseph Smith
Chicago—*Finance*

Ronald Eugene Stablein
Rock Island—*Accounting*

James Lawrence Stack
Chicago—*Marketing*

Jerry W. Stein
Skokie—*Marketing*

Ronald Lee Stemphoski
Binghamton, New York—*Management*

Lawrence Harold Stengel
Lansing—*Marketing*

Casey Stiklius
Cicero—*Management*

William Matthew Stripling
Chicago—*Economics*

Gary Ray Sutton
Eldorado—*Accounting*

Stephen Cloyd Sutton
Carbondale—*Management*

Allen Burton Suvetor
Chicago—*Marketing*

Glenn Walter Swanson, Jr.
Harvey—*Finance*

James Thomas Tasso
Crystal Lake—*Management*

Daniel Breem Teich
St. Louis, Missouri—*Marketing*

Henry Douglas Thompson, Jr.
Elk Grove—*Management*

William K. Threlkeld
Salem—*Finance*

David R. Tomlinson
Chicago—*Marketing*

Sue E. Tongate
Palmyra—*Finance*

Dale D. Turvey
Pawnee—*Management*

Dennis Richard Unger
Staunton—*Marketing*

David Ray Upchurch
Carbondale—*Accounting*

John S. Urban
Chicago—*Management*

Richard J. Valentas
Chicago—*Marketing*

Gerrald L. VanDenBerge
Mundelein—*Management*

Michael Dennis Vander Meer
Chicago—*Marketing*

Robert Perry Vandeveer
Marion—*Management*

Robert L. Van Zandt
Danville—*Marketing*

Robert James Vernon
Oak Park—*Accounting*

Gregory Lee Vieira
Springfield—*Management*

Wayne Robert Vollmar
Chicago—*Economics*

James Leander Vourvoulias
Park Ridge—*Accounting*

Jon James Vrabel
Chicago—*Marketing*

Daniel Thomas Wachtel
Villa Park—*Marketing*

Ronald Jay Wagner
Chicago—*Management*

Ruth Ann Wagner
Chicago Heights—*Marketing*

Joseph K. Wai
Hong Kong—*Accounting*

James P. Ward
Lansing—*Marketing*

David Wargo
Streator—*Marketing*

John D. Weaver
Rosamond—*Accounting*

Allen Martin Weintraub
Chicago—*Marketing*

Norman M. Weitzman
Chicago—*Management*

James William Wente
Carbondale—*Accounting*

Roger L. West
Shelbyville—*Marketing*

Joseph H. Wierschem
Carbondale—*Marketing*

William L. Wildman
Danville—*Marketing*

Jackie Lee Williams
Carmi—*Management*

Larry Wayne Willis
Jonesboro—*Management*

Jimmie Dean Wilson
Macon—*Management*

John R. Wissmann
Downers Grove—*Marketing*

David F. Wolfrum
Orland Park—*Marketing*

Donald J. Wolgast, Jr.
Naperville—*Marketing*

Joseph Yee Hing Wong
Hong Kong—*Accounting*

Ling Wah Wong
Kowloon, Hong Kong—*Economics*

Sing Wong
Kowloon, Hong Kong—*Accounting*

John Irwin Wrzesinski
Chicago—*Management*

Michael Stuart Yamnitz
Owensville, Missouri—*Management*

Richard S. Young
Carbondale—*Management*

Jack Edward Yueill
Oak Park—*Management*

Rick David Zajicek
North Riverside—*Accounting*

John M. Zalewski
Chicago—*Accounting*

Stephen Anthony Zibby
Centralia—*Marketing*

SCHOOL OF COMMUNICATIONS

C. Horton Talley, *Dean*
Cameron Garbutt, *Marshal*

BACHELOR OF SCIENCE

Leslie Thomas Lannom
Johnston City—*Radio-Television*

Barbara Jane Leebens
Carbondale—*Journalism*

Jeffrey Michael Lerner
Lincolnwood—*Speech*

Steven Robert Lindstrand
Rockford—*Radio-Television*

Janice Wally Lougeay
Belleville—*Speech Pathology and Audiology*

Judy Thorne Lyon
Urbana—*Speech*

James Melvin Mack
Rosemont—*Journalism*

Vernon Howard Magee
Chicago—*Speech Pathology and Audiology*

Michael Devon Mahoney
Joliet—*Photography*

J. Steven Main
Champaign—*Radio-Television*

Dennis Copeland Malone
Addison—*Radio-Television*

Michael Charles Mancini
Chicago Heights—*Speech*

Mary Lou Earnheart Manning
Springfield—*Journalism*

Willard Allen Manning, Jr.
Springfield—*Journalism*

David Scott Margulies
Floral Park, New York—*Radio-Television*

Patrick C. McKeon
Oak Lawn—*Journalism*

Stewart Allen Metzger
Skokie—*Journalism*

Donald Allen Meyer
Arlington Heights—*Journalism*

Stephen F. Mikita III
Trenton, New Jersey—*Speech Pathology and Audiology*

Robert William Mills
Mundelein—*Journalism*

Ronnie Kester Mitchell
Hollis, New York—*Radio-Television*

Donald D. Mock
Carbondale—*Photography*

Harris Jenckes Mowry III
Champaign—*Speech Pathology and Audiology*

Donald W. Mueller
Mascoutah—*Journalism*

Michael G. Musgrave
Litchfield—*Speech*

Thomas Francis Neville
Lexington, Kentucky—*Journalism*

Jeffrey Allen Newmark
Lincolnwood—*Radio-Television*

Marilyn Lea Nix
Ingleside—*Speech*

Mary Ellen Nudd
Orland Park—*Journalism*

Philip S. Olsman
Chicago—*Radio-Television*

Rose Ann Pearce
Carmi—*Journalism*

Nancy Jane Pearl
Chicago—*Radio-Television*

Robert James Pelc
Anna—*Theater*

James Leighton Proffitt
Glenview—*Journalism*

Douglas Kent Ray
Effingham—*Journalism*

Russell L. Rayburn
Mt. Vernon—*Radio-Television*

Barbara Carol Razowsky
Chicago—*Speech Pathology and Audiology*

Inez Rencher
East St. Louis—*Journalism*

Donata D. Renfrow *
St. Elmo—*Speech*

Phillip Ray Reynolds
Marion—*Journalism*

Roberta Kay Rodin
Champaign—*Theater*

Steven M. Ross
Chicago—*Speech*

William Benjamin Rosskam III
Highland Park—*Speech*

John Andrew Rotter
Edwardsville—*Journalism*

Doris Jean Rottschalk
DuQuoin—*Speech*

Charles Vincent Rydlewski
Cicero—*Photography*

Shel Sandman
Chicago—*Radio-Television*

John J. Schleffendorf
Waukegan—*Photography*

Stephen W. Schmidt
Columbia—*Radio-Television*

Nancy M. Schoenbeck
Chicago—*Journalism*

Frances Anne Schrader
Forest Park—*Speech*

Jeffrey David Schultz
Chicago—*Journalism*

Thomas R. Schuneman
Sterling—*Radio-Television*

Michael Lawrence Schwebel
Pinckneyville—*Journalism*

Howard M. Siegel
Chicago—*Journalism*

John Gregory Silvest
Peoria—*Journalism*

Robert Allan Simons
Chicago—*Radio-Television*

Margaret Mary Simpson
Chicago—*Journalism*

Raymond Harold Simpson, Jr.
Champaign—*Journalism*

John Eastman Sims
Belleville—*Speech*

Robert Eugene Sims
Alton—*Photography*

Gloria Jean Sinclair
Mt. Vernon—*Speech Pathology and Audiology*

Wayne Allan Smallwood
Decatur—*Printing Management*

James Michael Smith
Carterville—*Radio-Television*

Richard Lawrence Smith
DeKalb—*Photography*

Jaye B. Snell
Libertyville—*Speech Pathology and Audiology*

Patricia A. Spears
Chicago—*Speech Pathology and Audiology*

Jerry D. Springer
Pleasant Hill—*Photography*

MaryAnn Srogus
Belleville—*Speech Pathology and Audiology*

Suzanne M. Stashwick
Springfield—*Speech*

Jesse William Stern
Flushing, New York—*Photography*

John L. Stock
Effingham—*Radio-Television*

Richard G. Styles
Chicago—*Radio-Television*

Loyd Curtiss Sumner
Carbondale—*Speech Pathology and Audiology*

Raymond Eugene Tackett
Carbondale—*Speech*

Stephen A. Talley
Carbondale—*Radio-Television*

Dale Elliott Taylor
Jennings, Missouri—*Photography*

Steven Thomas Taylor
Galesburg—*Radio-Television*

David Scott Tracy
Park Forest—*Journalism*

Bill J. Turnage
Chester—*Radio-Television*

Ann Rita Udziela
Chicago—*Speech Pathology and Audiology*

Daniel Thomas Van Atta
Elmwood Park—*Journalism*

Michael D. Vollan
Carbondale—*Photography*

Joan Marie Walker
Chicago—*Speech Pathology and Audiology*

Joseph Thomas Walsh
Joliet—*Photography*

Larry B. Waters
Arthur—*Radio-Television*

Thomas Michael Webb
Edwardsville—*Radio-Television*

Janice Virginia Wesley
Chicago—*Journalism*

Jerry L. Wheeler
Kenosha—*Theater*

Mark Larkin Wiener
Nashville, Tennessee—*Photography*

William Frederick Wildhage
Northbrook—*Photography*

William Michael Wildrick
Carbondale—*Theater*

Robert L. Williams
Evansville, Indiana—*Journalism*

Garry Willis
Skokie—*Radio-Television*

Barbara Louise Wilson
Steger—*Journalism*

Robert Allen Wilson
Herrin—*Journalism*

Karen Sue Winn
Murphysboro—*Journalism*

Harold Frederick Woldt, Jr.
Joliet—*Journalism*

James Richard Wood
Gilman—*Journalism*

Lynn Victoria Wyman
Collinsville—*Journalism*

Thomas Paton Young
Aurora—*Journalism*

Don Joel Zeikel
Evanston—*Radio-Television*

Nancy Beth Zelmar
Chicago—*Speech Pathology and Audiology*

Harold Gilbert Zenner
Aurora—*Journalism*

SCHOOL OF FINE ARTS

PHILLIP H. OLSSON, *Asst. Dean*
ROBERT HOUSE, *Marshal*

BACHELOR OF ARTS

Lionel Francis Laney
Carbondale—*Design*

Gretchen Little
Carterville—*Art*

Robert Dale Little, Jr.
Rantoul—*Design*

Judy Lynn Magee
Galesburg—*Art*

Len Wayne Meents
Urbana—*Art*

James Ray Merideth
Rantoul—*Art*

Geraldine M. Newman
Chicago—*Design*

Jaclyn Joan Horowitz Newman
Carterville—*Art*

Jane Marie Nimmo
Anna—*Art*

Suzanne Oliver
Cambria—*Art*

John C. Olvera
Mascoutah—*Design*

Mary Lynn O'Shea
Carbondale—*Art*

Harry A. Pierjok
Nashville—*Design*

Thomas R. Piotrowski
Chicago—*Design*

Jerry E. Pyper
Newton—*Art*

William H. Reynolds
Park Forest—*Design*

James Allen Robinson
Gulfport, Mississippi—*Art*

Roger D. Shelly
Freeport—*Design*

Raymond A. Spoerl
Chicago—*Design*

Christine Linda Svec
Carbondale—*Design*

James Bronislaus Szelag
Chicago—*Art*

Daniel H. Teitelbaum
Skokie—*Design*

Carol Lynn Travis
River Forest—*Art*

Edward Cyprian Werth
Merrick, New York—*Design*

BACHELOR OF MUSIC

William Robert MacElroy, Jr.
Belleville—*Music*

James Edward McNary
Marion—*Music*

Jean Anne McRoy
Carbondale—*Music*

Jack Eugene Montgomery
Cottage Hills—*Music*

Nancy Nussbaum
Cape Girardeau, Missouri—*Music*

Inez Joy Peickert
Berwyn—*Music*

Reatta Ann Samford
Marion—*Music*

Linda Ann Sparks
West Frankfort—*Music*

Kerry Gene Stiman
Carbondale—*Music*

Ann Elizabeth Tarvin *
Brazil, Indiana—*Music*

Michael Allan Thomas
Kankakee—*Music*

Jean Marjorie Wharton ***
Carbondale—*Music*

SCHOOL OF HOME ECONOMICS

EILEEN E. QUIGLEY, *Dean*
PHYLLIS BUBNAS, *Marshal*

BACHELOR OF SCIENCE

Sandra Cripe Leidner
Carbondale—*Home Economics*

Jane Michelle Lipnicke
Waukegan—*Home Economics*

Karen Glee Little
Springfield—*Home Economics*

Lue Ellen Moore Magee
Maywood—*Home Economics*

Phyllis Ann Maschhoff
Nashville—*Home Economics*

Susan Kay Mason
Carbondale—*Home Economics*

Patricia Ann McCoy
Little Rock, Arkansas—*Home Economics*

Lois Lee McGhee
Rockford—*Home Economics*

Mary Kathryn McGinnis
Divernon—*Home Economics*

Judith Lynn Mecca
Chicago—*Home Economics*

Wallace Lynn Meeker
Robinson—*Home Economics*

Lucy A. Meier
Breese—*Home Economics*

Laura Suzanne Melvin
Murphysboro—*Home Economics*

Pamela Raye Mulholland Meyer *
Tilden—*Home Economics*

Dana Greeley Moller
Chicago—*Home Economics*

Jacqueline Marie Nemec
Cicero—*Home Economics*

Judith A. Patterson
Altamont—*Home Economics*

Joyce Eileen Pearson
Palatine—*Home Economics*

Linda Lou Thompson Phelps
Carbondale—*Home Economics*

Jill Ward Purvis
Hull—*Home Economics*

Linda Sue Remias
Chicago—*Home Economics*

Douglas W. Renfrow
St. Elmo—*Home Economics*

Lois Anne Reynolds
Harrisburg—*Home Economics*

Denese Jean Rodgers
Decatur—*Home Economics*

Roberta Jean Rollins **
East St. Louis—*Home Economics*

Marsha Sue Root
Centralia—*Home Economics*

Jane Cecelia Sanders
Hazelcrest—*Home Economics*

Phyllis Jean Sarver
Durand—*Home Economics*

Nancy Kathryn Scalise
Wood River—*Home Economics*

Carol Frances Schmidt
Glenview—*Home Economics*

Jacalyn Ann Shervey
Prospect Heights—*Home Economics*

Joyce Lynn Smith
Springfield—*Home Economics*

Margaret Louise Sneddon
Marion—*Home Economics*

Hettye Marwil Spindel
Carbondale—*Home Economics*

Diana Lynn Storm
Beecher City—*Home Economics*

Kathryn Ann Taylor
Benton—*Home Economics*

Linda Jean Todd Teclaw
Fort Madison, Iowa—*Home Economics*

Ruth A. Thomas
Patoka—*Home Economics*

Helen Ruth Thompson
Alton—*Home Economics*

Patricia Louise Thunherst
Crete—*Home Economics*

Diana Kay Tison
Eldorado—*Home Economics*

Beverly Ann Toler
Jonesboro—*Home Economics*

Jerry Alan Ulrich
Rankin—*Home Economics*

Johnsie Maria Walker
Urbana—*Home Economics*

Shirley Ann Wall **
Johnston City—*Home Economics*

Gerald Lee Walters
Saybrook—*Home Economics*

Donna Anne Warns *
Onarga—*Home Economics*

Audrey M. Wattler
Carbondale—*Home Economics*

Linda Sue Watts
Carbondale—*Home Economics*

Michelle Lynn Wenzel
Benld—*Home Economics*

Shirley J. Wicevich
St. David—*Home Economics*

Tammy L. Williamson
Murphysboro—*Home Economics*

Elaine Kaye Wilson
Mt. Vernon—*Home Economics*

Martha Ann Wiyatt
Newton—*Home Economics*

Rita Jo Wolf
Joliet—*Home Economics*

Karen Sue Wolfe
Flora—*Home Economics*

Barbara E. Yueill
Oak Park—*Home Economics*

SCHOOL OF TECHNOLOGY

MARVIN E. JOHNSON, *Acting Dean*
RONALD W. STADT, *Marshal*

BACHELOR OF SCIENCE

Phillip Eugene Lathrop
Lawrenceville—*Engineering*

Rick J. B. Legereit
Metropolis—*Technical and Industrial Education*

Harry Lewis III
Herrin—*Engineering*

Gregory Alan Liebovich
Rockford—*Industrial Technology*

Harold Earl Linn, Jr.
Chicago—*Engineering Technology*

Lester Alvin Lundeen, Jr.
La Grange—*Engineering*

James C. Macchia
La Grange—*Engineering*

Jeffrey John Magill
Springfield—*Technical and Industrial Education*

Billy Gene Matheny
Edwardsville—*Technical and Industrial Education*

Dennis E. McClain
Shelbyville—*Engineering Technology*

Rex Basil McCoy
Sumner—*Industrial Technology*

Howard F. Michelsen
Alton—*Technical and Industrial Education*

James Edward Miller
Chicago—*Technical and Industrial Education*

Gary Lee Minder
Lincoln—*Industrial Technology*

Richard A. Montgomery
Robinson—*Engineering*

Richard Spencer Morris
Carbondale—*Engineering Technology*

William Eugene Mueller
Marissa—*Industrial Technology*

Kent Lee Muskopf
Millstadt—*Engineering Technology*

Masahiro Joe Nagasawa
Skokie—*Engineering Technology*

Ashvin D. Naik
Lusaka, Zambia—*Industrial Technology*

James William Nardi
Palatine—*Technical and Industrial Education*

Robert Edward Neudecker
Highland—*Industrial Technology*

Thomas Edward Newlin
Elizabethtown—*Technical and Industrial Education*

Jerry Louis Novak
Zeigler—*Engineering*

Nicholas R. Olenec
Chicago—*Engineering Technology*

Jorge Antonio Oneto
St. Louis, Missouri—*Engineering*

Bruce Brian Palagi
Dolton—*Engineering*

James Lee Pardee
Mt. Vernon—*Engineering*

Robert Raymond Parker
Chicago—*Engineering Technology*

Richard T. Parrish
Carbondale—*Industrial Technology*

Gerald Eugene Pearson
Rockford—*Engineering Technology*

Kenneth L. Poos
Edwardsville—*Engineering Technology*

Farhad Rahimi
Niles—*Engineering*

Charles Edward Rainwater
Du Quoin—*Engineering Technology*

Robert Ransford
Chicago—*Industrial Technology*

Harry Graham Reid
Chicago—*Engineering Technology*

John Walter Retoff
Streator—*Engineering*

William Frederick Richard
Ottawa—*Technical and Industrial Education*

Gerald Rider
Wood River—*Industrial Technology*

Edward Scott Ripmaster
Grand Rapids, Michigan—*Technical and Industrial Education*

Gary I. Robin
Chicago—*Engineering*

Carl Roll, Jr.
Peoria—*Technical and Industrial Education*

Ronald R. Ross
Olympia Fields—*Engineering*

Jimmy L. Roth
Decatur—*Industrial Technology*

Duane Schroeder
Makanda—*Technical and Industrial Education*

Fred Edwin Schubert, Jr.
Urbana—*Engineering Technology*

Cyrus Shokouh
Carbondale—*Engineering Technology*

Bruce Gregory Smith
West Chicago—*Engineering Technology*

Daniel Brian Smith
Elgin—*Engineering Technology*

Charles B. Smithson
Bloomington—*Technical and Industrial Education*

Samuel Thomas Stancik
Chicago—*Industrial Technology*

John R. Sterner
Morton Grove—*Engineering*

Ted Raymond Strand, Jr.
Carterville—*Technical and Industrial Education*

John Florian Sulikowski
Chicago—*Industrial Technology*

Andrew C. Tebelak
Chicago—*Engineering Technology*

Ronald Albert Tenczar
Adams, Massachusetts—*Engineering Technology*

Craig N. Thiele
Wheaton—*Engineering Technology*

Richard Eugene Thurman
Pekin—*Industrial Technology*

Philip Ward Tregoning
Carterville—*Technical and Industrial Education*

Robert Vos
Crete—*Industrial Technology*

Travis C. Wake
Crossville—*Industrial Technology*

Ralph Arthur Warren
Chicago—*Engineering Technology*

John Steven Washburn
Harrisburg—*Technical and Industrial Education*

Ronald Allen Watson
East Peoria—*Engineering Technology*

Gerald I. Wenda
Round Lake—*Engineering Technology*

Lloyd Koontz Wisleder
Rochester—*Technical and Industrial Education*

Todd Geoffrey Wuellner
Alton—*Industrial Technology*

Vikram Yadava
Caseyville—*Engineering Technology*

Dale Charles Yaeger
Mascoutah—*Industrial Technology*

Robert D. Young
Herod—*Engineering Technology*

Candidates for the Associate Degree

DIVISION OF TECHNICAL AND ADULT EDUCATION

MARVIN P. HILL, *Asst. Dean*
HARRY SODERSTROM, *Marshal*

ASSOCIATE IN ART

Jerry L. Laur
Mt. Vernon—*Commercial Art*

Barbara Mae Lowry
Aurora—*Dental Hygiene*

Camille M. Malpocker
Granite City—*Dental Hygiene*

James Wayne McClure
Winchester—*Commercial Art*

Kathleen McNamara
Park Ridge—*Dental Hygiene*

Donald D. Millikin
Carmi—*Commercial Art*

Carol Jean Molinaro
Downers Grove—*Dental Hygiene*

Gail Ann Mooney
Gibson City—*Dental Hygiene*

Madeline Mary Orth
Palos Park—*Dental Hygiene*

John Lynn Pautler
Chester—*Commercial Art*

Diane Lynn Quast
Lake Bluff—*Dental Hygiene*

Mary Frances Ray
Waggoner—*Commercial Art*

Joy Reichman
Arthur—*Commercial Art*

Robbie R. Robbins
Rushville—*Commercial Art*

Anita Lee Rodriguez
Belleville—*Dental Hygiene*

Paul D. Ryba
Barrington—*Commercial Art*

Dolores Ann Sandhaas
Springfield—*Dental Hygiene*

Charles E. Scott
Carterville—*Commercial Art*

Janis Elaine Simpson
Salem—*Dental Hygiene*

Sharon Adele Singleton
Rossville—*Dental Hygiene*

Alice Marie Stone
Anna—*Dental Hygiene*

Beverly Ann Thomas
Miller City—*Dental Hygiene*

William T. Waldron
Carbondale—*Commercial Art*

James Henry Wenzel
Warsaw—*Commercial Art*

Patricia Lee Whalen
Metropolis—*Dental Hygiene*

Terry Lee Witbracht
East Peoria—*Commercial Art*

Susan Louise Zeman
Peoria—*Dental Hygiene*

ASSOCIATE IN BUSINESS

Sheila Mae Lentz
Sparta—*Executive Secretarial*

Donald Keith Lotz
Shobonier—*Accounting*

Linda Diane Mapel
Bloomington—*Executive Secretarial*

Joan L. Marshall
Springfield, Ohio—*Legal Secretarial*

Patricia G. Matsko
Streator—*Electronic Data Processing*

Gregory C. Maus
Chestnut—*Electronic Data Processing*

Judith Ann Melliere
Prairie du Rocher—*Legal Secretarial*

Kathryn Irene Meyer
Gibson City—*Executive Secretarial*

Judy Kay Miller *
Williamsville—*Medical Secretarial*

Sharon Kay Mixer
Lincoln—*Executive Secretarial*

Cecelia Marie Mowder
Bettendorf, Iowa—*Cooperative Retailing*

Melanie Anne Moy
Chicago—*Electronic Data Processing*

Nancy Jean Nichols
Peoria Heights—*Cooperative Retailing*

Janet Marie Ogilvie
Waukegan—*Executive Secretarial*

Linda L. Oswald
Glenview—*Legal Secretarial*

Val Dean Pritchett
Ewing—*Cooperative Retailing*

Leonard M. Rathert
Campbell Hill—*Electronic Data Processing*

Marjann Ronnow
Pontiac—*Cooperative Retailing*

Audree Joan Ruhl **
Skokie—*Legal Secretarial*

Jeanne Marie Schmitt
Waterloo—*Legal Secretarial*

Joyce F. Schuman
Lincolnwood—*Legal Secretarial*

Carole A. Selan
Mt. Prospect—*Legal Secretarial*

John Richard Sill
Niles—*Electronic Data Processing*

Robert John Stabrawa
Chicago—*Cooperative Retailing*

Shirley Mae Swansen *
Bensenville—*Legal Secretarial*

Gary Ray Thies
Tilden—*Cooperative Retailing*

Donald E. Tracy **
Chicago—*Electronic Data Processing*

Kathryn Jean Uchtman
Steeleville—*Medical Secretarial*

Chery Lynn Vericker
Chicago—*Medical Secretarial*

Carol Ann Wargo
Streator—*Accounting*

Marlyn Kay Webster
Girard—*Cooperative Retailing*

Susan Patricia Weimer
West Chicago—*Medical Secretarial*

Juanita Marie Wiggers
Lincoln—*Executive Secretarial*

Michael G. Wright
Sparta—*Cooperative Retailing*

Marla Marie Yancey
Paxton—*Accounting*

Joan Kathryn Yunker
Mokena—*Executive Secretarial*

ASSOCIATE IN TECHNOLOGY

Allan Ray Larrison
Marion—*Automotive Technology*

Jack A. Larsen
Bensenville—*Dental Laboratory Technology*

Thomas Louis Lehman
Brookfield—*Dental Laboratory Technology*

Larry Edgbert Lemmon
Goreville—*Electronic Data Processing*

Terry Q. Lewis
Grantsburg—*Tool and Manufacturing Technology*

James Robert Long
Anna—*Electronics Technology*

Jerry Lee Love
Carterville—*Dental Laboratory Technology*

James E. Mahan
De Soto—*Dental Laboratory Technology*

Gary Joe Mannon
Neponset—*Electronics Technology*

John F. Massa
Elgin—*Automotive Technology*

Walter H. McBride III
Elgin—*Machine Drafting and Design Technology*

Rex Basil McCoy
Sumner—*Electronics Technology*

Chris Frank McGauley
Urbana—*Automotive Technology*

Michael John Menapace
New Phila, Ohio—*Electronic Data Processing*

Simmie Lee Meredith
Decatur—*Machine Drafting and Design Technology*

David Warren Mills
Effingham—*Mortuary Science*

Jimmy Ray Moore
Carterville—*Electronics Technology*

John Melchior Morris
Glen Ellyn—*Aviation Technology*

Edward George Morrow
Chicago—*Automotive Technology*

Steven J. Morthole
Jacksonville—*Architectural Technology*

Ali A. Mozafarian
Tehran, Iran—*Architectural Technology*

Michael Jay Newberry
Monmouth—*Automotive Technology*

Roy Nornan Nicholson
Toulon—*Tool and Manufacturing Technology*

Gregg M. Noland
Macon—*Automotive Technology*

William Gene O'Neal
Gibson City—*Architectural Technology*

Thirachai Ongmahutmongkol
Thonburi, Thailand—*Automotive Technology*

Robert Gene Palagi
Dolton—*Tool and Manufacturing Technology*

Robert Duane Palmer
Manito—*Automotive Technology*

Edward Thomas Paulich
Staunton—*Tool and Manufacturing Technology*

Allan Randle Penny
Sparta—*Dental Laboratory Technology*

Richard John Popdan
Oswego—*Automotive Technology*

Dinah L. Rabe ***
Steger—*Dental Laboratory Technology*

Robert Clyde Rewoldt
Dundee—*Automotive Technology*

Larry A. Saathoff
Oregon—*Automotive Technology*

Raymond Louis Schaefer
Antioch—*Aviation Technology*

Richard F. Schmidt III
Effingham—*Aviation Technology*

Connie May Schneider
Lombard—*Dental Laboratory Technology*

Paul D. Schroeder
Dow—*Mortuary Science*

Karl Howard Schulz
Downers Grove—*Printing Technology*

James Schwartzkopf, Jr.
Nashville—*Automotive Technology*

James Edward Schwellensattl
Belleville—*Electronics Technology*

Paul R. Scolari
Herrin—*Tool and Manufacturing Technology*

Tim Seats
Sandoval—*Architectural Technology*

Lyle Gene Selk
Watseka—*Electronic Data Processing*

Franklin Hugh Simpson
Champaign—*Electronics Technology*

George Skirm
Aurora—*Electronics Technology*

George R. Smith
Carterville—*Dental Laboratory Technology*

Richard Thomas Smith
West Chicago—*Machine Drafting and Design Technology*

Clifford William Spencer
Hinsdale—*Machine Drafting & Design Technology*

Billy J. Statler
Rector, Arkansas—*Tool and Manufacturing Technology*

Arnold R. Stenvog, Jr.
Elmhurst—*Printing Technology*

Glenn Steward
Chicago—*Printing Technology*

Duane Lewis Stewart
Jacksonville—*Architectural Technology*

R. J. Stolz
De Soto—*Electronics Technology*

Linda Kay Stover
Centralia—*Dental Laboratory Technology*

Charles Paul Streich
Chicago—*Automotive Technology*

Stanley E. Stripe
Galesburg—*Automotive Technology*

Gary Duane Stull
Addison—*Forest Products Technology*

Brian W. Tapscott
Jacksonville—*Electronics Technology*

David Kent Taylor
Du Quoin—*Electronics Technology*

Diann Lee Taylor
Blandinsville—*Architectural Technology*

Charles D. Terry
Goreville—*Electronic Data Processing*

Chris Thomas Thies
Elgin—*Automotive Technology*

Thomas Edward Thompson
South Holland—*Printing Technology*

Robert R. Tittle
Granite City—*Architectural Technology*

Danny L. Trout
Carterville—*Machine Drafting and Design Technology*

J. Michael Trumbold
Carbondale—*Mortuary Science*

Darrell Owen Turner
Marion—*Tool and Manufacturing Technology*

Jeffrey Owen Tusing
South Bend, Indiana—*Architectural Technology*

Charles Allan Vanerka
La Grange Park—*Aviation Technology*

Timothy C. VanRoekel
Marion—*Architectural Technology*

Ronald Lee Van Scoyoc
Des Plaines—*Mortuary Science*

Danny Lee Vaughn
Herrin—*Electronics Technology*

Monica Lee Virobik
Centralia—*Dental Laboratory Technology*

Rodney William Voss
Highland—*Machine Drafting and Design Technology*

Ronald L. Wallace
Harvey—*Automotive Technology*

Roy E. Washausen, Jr.
Valmeyer—*Automotive Technology*

Larry F. Wattelet
Taylorville—*Printing Technology*

Robert James Wells, Jr.
Benton—*Tool and Manufacturing Technology*

Sharon Kay Welton
Mattoon—*Dental Laboratory Technology*

Terry K. Wendling
Murphysboro—*Aviation Technology*

David Lee Wheelock *
Wauconda—*Machine Drafting and Design Technology*

Edgar L. Whitney
Bensenville—*Automotive Technology*

Dennis Gene Williams
North Chicago—*Automotive Technology*

Thomas James Wisniewski
Mt. Prospect—*Aviation Technology*

Robert Dale Zaboth
McHenry—*Automotive Technology*

John W. Zeidler
Steeleville—*Machine Drafting and Design Technology*

John G. Zupancic
Plainfield—*Aviation Technology*

Norbert P. Zyk
Roselle—*Architectural Technology*

Candidates for Appointment as Second Lieutenant in the United States Air Force

Douglas L. Bearce
Wayne E. Brinkmeyer
George R. Carpenter
Gary L. Clevenger
William J. Cunningham, IV
Garry R. Fancher
William R. MacElroy, Jr.
Allan D. Manteuffel
David L. Powell
Phillip R. Reynolds
Ronald W. Runkel
Charles M. Russell
Thomas M. Webb
Robert A. Wilson
Harold G. Zenner

Candidate for Appointment as Second Lieutenant United States Army Medical Specialist Corps

JoAnn Juskowiak Hathaway

Marshals

GRAND MARSHAL

Wilbur C. McDaniel

PLATFORM MARSHALS

David E. Ellis *

Thomas J. McClellan *

CONVOCATIONS COMMITTEE

Wilbur C. McDaniel, *Chairman*
Walter J. Wills
Marvin P. Hill

Wesley K. Morgan
I. P. Brackett
Jean Stehr

Robert McGrath
Robert Odaniell
Buren Robbins

* Members of Arnold Air Society

Faculty Service Awards

TWENTY-FIVE YEAR SERVICE AWARD

Frances K. Phillips
Health Education

Jean Stehr
Women's Physical Education

THIRTY YEAR SERVICE AWARD

Winifred Burns
English

Dorothy Davies
Women's Physical Education

Willis E. Malone
Academic Affairs

William M. Marberry
Botany

W. C. McDaniel
Mathematics

Madelyn S. Treece
University School

FORTY YEAR SERVICE AWARD

Madeline M. Smith
Foreign Languages

FIFTY YEAR SERVICE AWARD

Edward V. Miles, Jr.
President's Office

Academic Attire

All candidates for degrees and those who hold these degrees, including University officials and faculty and visiting dignitaries, are attired in traditional cap and gown. Representatives of American universities met in 1895 and agreed upon a standard style of academic attire for the various degrees. This Intercollegiate Code, revised in 1932 and again in 1959, is followed today by all American colleges and universities except for a few schools which continue to use the styles of England.

CAPS

Candidates for degrees wear the regulation black mortarboard cap with tassel appropriate to the school or division from which they are being graduated, with the exception of those who already hold doctor's degrees, who are privileged to wear gold tassels.

The authorized list of tassels follows:

- Baccalaureate and Associate Degrees
  - Education—Light Blue
  - Liberal Arts—White
  - Agriculture—Maize
  - Business—Drab
  - Communications—Blue
  - Fine Arts—Brown
  - Music—Pink
  - Music Education—Light Blue
  - Home Economics—Maroon
  - Technology—Orange
  - Nursing—Apricot
  - VTI-Technology—Orange
  - VTI-Business—Drab
  - VTI-Art—White
- Master's Degrees
  - All fields—Black
- Doctor of Philosophy—Gold

GOWNS

The bachelor's gown has a closed front and long, pointed, open sleeves. The master's gown has either an open or closed front with extremely long, closed sleeves, open at the wrist; the end of the oblong sleeve is square, with an arc of a circle cut away just above the bottom. The doctor's gown may be worn open or closed. It has voluminous bell-shaped sleeves on which appear three velvet bars (usually black, but sometimes in the color of the subject area).

HOODS

The master's hood is three and one-half feet long with a three-inch-wide velvet edging of the appropriate color.

The colors for those master's degrees granted by Southern Illinois University are:

- Master of Arts—White
- Master of Business Administration—Drab
- Master of Fine Arts—Brown
- Master of Music—Pink
- Master of Music Education—Pink
- Master of Science—Gold
- Master of Science in Education—Gold

The lining is in color or colors of the institution granting the degree.

The doctor's hood is easily recognized by a four-inch width of velvet edging, the wide panels at either side, the greater length, and the full exposure of the lining. The colors of the edging most frequently seen are blue for philosophy, light blue for education, green for medicine, purple for laws, yellow for science and white for arts and letters. The colors of the lining are those of the school from which the degree is granted.

Below are listed a few schools and their colors from which faculty appearing in the academic procession have received degrees:

University of Alabama—Crimson and White
Arizona State University—Maroon and Gold
University of Arizona—National Red and Blue
University of Arkansas—Cardinal and White
Auburn University—Burnt Orange, Royal Blue
Boston University—Scarlet and White
Bradley University—Red and White
Brandeis University—Wedgewood Blue
Bryn Mawr—Old Gold and White
University of California—Gold and Yale Blue
California Institute of Technology—Orange and White
Carnegie Institute of Technology—Carnegie Tartan
University of Chicago—Maroon
University of Cincinnati—Red and Black
Clark University—White and Emerald Green
Colorado School of Mines—Light Navy and Silver Gray
Colorado State College of Education—Old Gold and Purple
Colorado State University—Pumpkin Yellow and Alfalfa Green
University of Colorado—Gold and Silver Gray
Columbia University—Light Blue and White
University of Connecticut—National Flag Blue and White
Cornell University—Carnelian and White
University of Delaware—Blue and Golden Yellow
University of Denver—Crimson and Gold
Duke University—Yale Blue and White
Emory University—Blue and Gold
Fletcher School of Law and Diplomacy—Brown and Blue
Florida State University—Garnet and Gold
University of Florida—Orange and Blue
George Peabody College for Teachers—Garnet and Turquoise
George Washington University—Dark Blue and Buff
Harvard University—Crimson
University of Houston—Red and White

University of Illinois—Navy Blue and Orange
Illinois Institute of Technology—Scarlet and Silver Gray
Indiana University—Crimson and Cream
University of Iowa—Old Gold
Iowa State University of Science and Technology—Old Gold and Cardinal
The John Hopkins University—Black and Old Gold
University of Kansas—Blue and White
Kansas State University of Agriculture and Applied Science—Yellow Gold and Crimson
University of Kentucky—Blue and White
Lehigh University—Brown and White
Louisiana State University and Agriculture and Mechanical College—Purple and Gold
University of Kentucky, Louisville—Cardinal
Loyola University (Chicago)—Maroon and Gold
University of Maryland—Black and Old Gold
University of Massachusetts—Maroon and White
Massachusetts Institute of Technology—Cardinal and Silver Gray
University of Miami—Orange, White, and Green
University of Michigan—Maze and Azure Blue
Michigan State University of Agriculture and Applied Science—Green and White
University of Minnesota—Old Gold and Maroon
University of Missouri—Old Gold and Black
Montana State University—Copper and Silver-Gold
University of Nebraska—Scarlet and Cream
University of New Mexico—Silver Gray and Cherry Red
New York University—Violet
North Carolina State University—Red and White
University of North Carolina—Columbia Blue and White
Northwestern University—Purple and Gold
Notre Dame University—Old Gold and Royal Blue
Ohio State University—Scarlet and Gray
Oklahoma State University—Orange and Black
University of Oklahoma—Crimson and Cream
Oregon State University—Burnt Orange
University of Oregon—Lemon and Emerald Green
University of Pennsylvania—Red and Blue
The Pennsylvania State University—Dark Blue and White
University of Pittsburgh—Navy Blue and Gold
Princeton University—Orange and Black
Purdue University—Black and Old Gold
University of Rochester—Dandelion Yellow
Rutgers University—Scarlet
Saint Louis University—White and Yale Blue
University of South Dakota—Red
University of Southern California—Gold and Cardinal
Southern Illinois University—Maroon and White
Stanford University—Cardinal
Syracuse University—Orange
Temple University—White and Cherry
Texas Agricultural and Mechanical University—Maroon and White
Texas Technical College—Scarlet and Black
Texas Woman's University—Olive Green and Light Blue
University of Utah—Red and White
University of Virginia—Navy Blue and Orange
Virginia Polytechnic Institute—Orange and Maroon
Washington State University—Crimson and Silver Gray
Washington University—Green and Red
University of Washington—Purple and Gold
Wayne State University—Forest Green and Old Gold
West Virginia University—Old Gold and Navy Blue
Western Reserve University—White and Scarlet
University of Wisconsin—Cardinal
University of Wyoming—Brown and Yellow
Yale University—Yale Blue

Universities outside the United States from which faculty members have received doctor's degrees:

Allahabad University
Budapest University
Interamerican University, Mexico
Ludvig Maximilian University, Munich, Germany
National University of Mexico
Oxford University
Patna University
Philips University of Marburg, Germany
Stephen Tisza, Hungary
University of Amsterdam
University of Barcelona
University of Bombay
University of Delhi
University of Free Ukraine, Munich, Germany
University of Freiburg
University of Glasgow
University of Goettingen
University of Havana
University of Liverpool
University of Madrid
University of Munich
University of Natal
University of Nottingham
University of Oslo
University of Paris
University of Vienna

SOUTHERN ILLINOIS UNIVERSITY

94th Annual Commencement, June 11, 1969

Carbondale Campus

SIU Arena

Seating Diagram for Graduates and Faculty

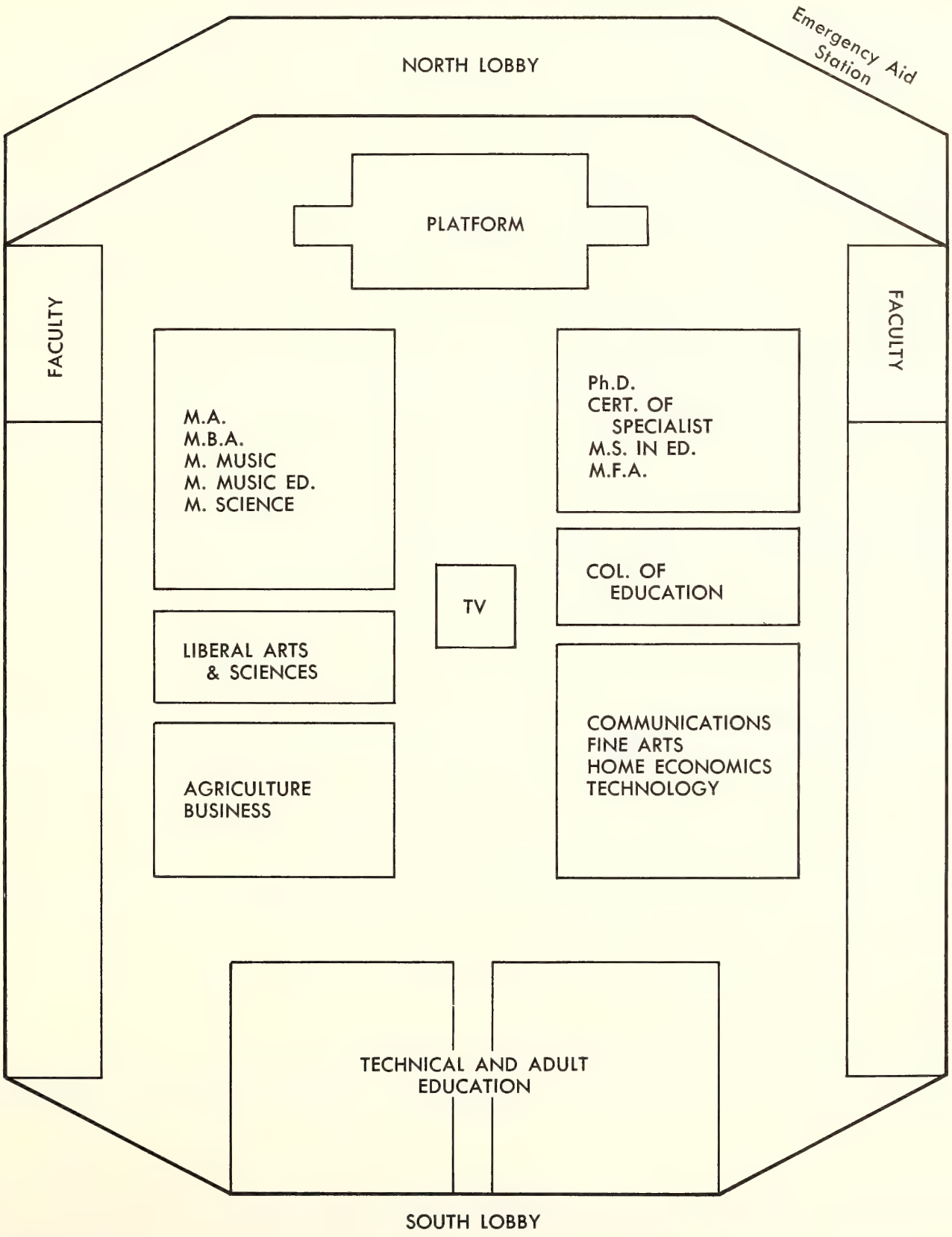

SOUTHERN ALMA MATER

CLARK MORGAN

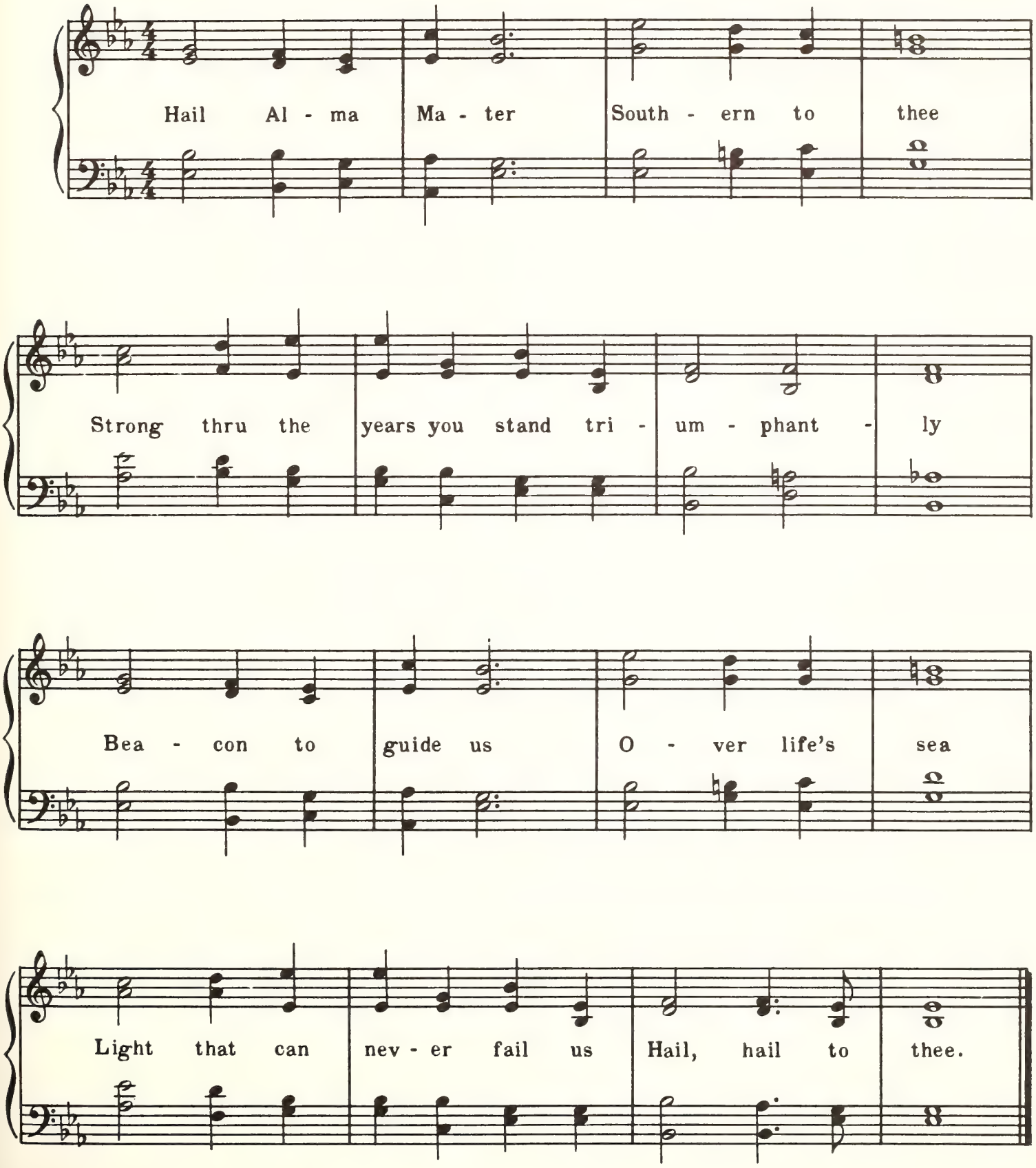

Ninety-Fifth Year

Commencement

Southern Illinois University

EDWARDSVILLE, ILLINOIS

August 29, 1969

OBJECTIVES OF SOUTHERN ILLINOIS UNIVERSITY

TO EXALT BEAUTY

In God,
in nature, and
in art;
Teaching how to love the best
but to keep the human touch;

TO ADVANCE LEARNING

In all lines of truth
wherever they may lead,
Showing how to think
rather than what to think,
Assisting the powers
of the mind
In their self-development;

TO FORWARD IDEAS AND IDEALS

In our democracy,
Inspiring respect for others
as for ourselves,
Ever promoting freedom
with responsibility;

TO BECOME A CENTER OF ORDER AND LIGHT

That knowledge may lead
to understanding
And understanding
to wisdom.

Commencement

August 29, 1969

Board of Trustees

Southern Illinois University operates under the jurisdiction of a Board of Trustees created by a Charter granted by the Illinois General Assembly. The Board consists of seven members appointed by the Governor and the Superintendent of Public Instruction who serves as an ex officio member. Members are appointed for terms of six years.

Mr. Lindell W. Sturgis, *Chairman* ..... Metropolis

Mr. Harold R. Fischer, *Vice-Chairman* ..... Granite City

Mr. Melvin C. Lockard, *Secretary* ..... Mattoon

Dr. Martin V. Brown ..... Carbondale

Mr. Ivan A. Elliott, Jr. ..... Carmi

Mr. F. Guy Hitt ..... Benton

Mr. Eugene T. Simonds ..... Carbondale

Honorable Ray Page *(Ex officio) Superintendent of Public Instruction* ..... Springfield

The University

SOUTHERN ILLINOIS UNIVERSITY was established in 1869 as Southern Illinois Normal University. The shortened name became official in 1947 by action of the state legislature.

In 1874 the first building on the campus at Carbondale was completed, financed by state-appropriated funds and contributions from citizens of Jackson County. In the fall of that year, the first regular academic year for the school, 150 students were enrolled. The student population has increased steadily and now exceeds 31,000.

For some years after its establishment, Southern Illinois University operated as a two-year normal school. In 1907 it became a four-year, degree-granting institution, though continuing its two-year course until 1936. In 1943, after a vigorous campaign led by President Roscoe Pulliam, the state legislature changed the institution, which had been in theory exclusively a teacher-training school, into a university, thereby taking official recognition of the great demand in the area for diversified training.

The action of the legislature led to establishing colleges of Education, Liberal Arts and Sciences, and Vocations and Professions, offering the Bachelor of Science in Education, Bachelor of Arts, and Bachelor of Science degrees. Graduate work was instituted in 1943 and the Graduate School was formally established in 1948. At this time it was authorized to grant the Master of Arts and Master of Science degrees in addition to the Master of Science in Education. In 1952 the Master of Fine Arts degree was added to the list, the Doctor of Philosophy in 1955, and in 1956 the Master of Music and the Master of Music Education. The divisions of Communications, Fine Arts, and Rural Studies were established in 1953, and in 1955 became the schools of Communications, Fine Arts, and Agriculture, respectively. The College of Vocations and Professions was dissolved, and a School of Business was created in 1956. In 1957 the Department of Home Economics became the School of Home Economics. In 1959 the Department of Applied Science became the School of Applied Science, which, in 1961, was renamed the School of Technology to include the engineering programs. The growth of classes for adults and for those seeking technical training led to the establishment in 1953 of the Division of Technical and Adult Education, of which the Vocational-Technical Institute is a part. The Department of Nursing was established in 1955.

The Small Business Institute was established in 1954, and the Community Development Institute was established in 1956. The Labor, Latin American, and Rehabilitation institutes were created in 1957, the Transportation Institute in 1960, and the Center for the Study of Crime, Delinquency, and Corrections in 1961.

In 1949 the Belleville Residence Center was established. Then, because of the growing demand for educational opportunities in the Madison-St. Clair counties area, the University established the Alton Residence Center and the East St. Louis Residence Center in 1957. In 1959 the Southwestern Illinois agencies were organized into a unit coordinate with the Carbondale Campus. These two units are now named the Carbondale Campus and the Edwardsville Campus. Classes were first held on the new Edwardsville Campus in 1965, with instruction continuing at the Alton and East St. Louis centers.

The Edwardsville Campus instructional organization consists of the Business Division, Education Division, Fine Arts Division, Humanities Division, Science and Technology Division, Social Sciences Division, and the Department of Nursing, in which an undergraduate student may choose one of thirty-three different concentrations leading to a bachelor's degree. Graduate students may choose concentrations leading to the following degrees: Master of Arts, Master of Business Administration, Master of Music Education, Master of Fine Arts, Master of Science, and Master of Science in Education. The Certificate of Specialist is available for persons in education who wish to study beyond the master's degree.

The presidents of the University have been

Robert Allyn	1874–1892
John Hull	1892–1893
Harvey W. Everest	1893–1897
Daniel B. Parkinson	1897–1913
Henry W. Shryock	1913–1935
Roscoe Pulliam	1935–1944
Chester F. Lay	1945–1948
Delyte W. Morris	1948–

Order of the Exercises

PROCESSIONAL

INVOCATION
THE REV. JAMES M. SHORTAL — *Campus Minister, The Roman Catholic Church*

ADDRESS
PROFESSOR GEORGE R. MACE — *Social Sciences Division, Edwardsville Campus*

CONFERRING OF DEGREES
CHANCELLOR JOHN S. RENDLEMAN

Presentation of Candidates for Associate Degrees	ERNEST J. SIMON, *Dean*
Presentation of Candidates for Baccalaureate Degrees	JAMES M. BROWN, *Executive Dean for Academic Affairs*
Presentation of Candidates for Graduate Degrees	DONAL G. MYER, *Assistant Dean*

PRESENTATION OF DIPLOMAS

JAMES M. BROWN, *Executive Dean for Academic Affairs*

(PROFESSOR HOLLIS L. WHITE will read names of graduates as they receive diplomas).

Division of Technical and Adult Education	EMERY R. CASSTEVENS, *Assistant Dean*
Business Division	KENNETH H. MYERS, *Dean*
Education Division	DEANE WILEY, *Dean*
Fine Arts Division	ANDREW J. KOCHMAN, *Dean*
Humanities Division	GERALD J. T. RUNKLE, *Dean*
Department of Nursing	LUCILLE H. MCCLELLAND, *Dean*
Science and Technology Division	ROBERT N. PENDERGRASS, *Acting Dean*
Social Sciences Division	EARL S. BEARD, *Dean*
Graduate School	Donal G. Myer, *Assistant Dean*

RECOGNITION OF AIR FORCE RESERVE OFFICER — CHANCELLOR JOHN S. RENDLEMAN

PRESENTATION OF DISTINGUISHED SERVICE AWARDS
CHANCELLOR JOHN S. RENDLEMAN
Presentation of the Candidates — JAMES M. BROWN, *Executive Dean for Academic Affairs*

NECROLOGY

BENEDICTION
THE REV. JAMES M. SHORTAL

RECESSIONAL

* * * * *

The members of the audience are asked to remain at their seats until the faculty and graduates have completed the recessional.

The President's Reception will be held at the Commencement Site immediately following the exercises.

Granting of Degrees

Granting of degrees is contingent upon the successful completion of work in progress. Line following hometown indicates field of concentration of candidates. One asterisk after name indicates candidate is being graduated with honors, two asterisks indicate high honors, and three asterisks indicate highest honors. Persons graduating with highest honors are awarded life memberships in the Alumni Association. The symbol † after a student's name indicates candidate was a member of the Dean's College.

Candidates for the Associate Degree

DIVISION OF TECHNICAL AND ADULT EDUCATION

ASSOCIATE IN BUSINESS

Frances Marie Alessandrelli
Granite City—*Management*

Roberta Kay Pilgrim Bandy
Alton—*Management*

Charles G. Engelke
Worden—*Management*

Diane Kay Huffman
Greenville—*Executive Secretarial*

Carol Gwyn Ketcham
Edwardsville—*Executive Secretarial*

Candidates for the Bachelor's Degree

BUSINESS DIVISION

BACHELOR OF ARTS

William Alan Evans
Granite City—*Economics*

BACHELOR OF SCIENCE

Kenneth J. Abrams
O'Fallon—*Business Administration*

George A. Anthony
Florissant, Missouri—*Economics*

Joseph Glenn Aschauer
Edwardsville—*Business Administration*

Stephen Dale Ash
Wood River—*Business Administration*

Judith Ann Bertram
East St. Louis—*Business Administration*

Charles Keith Bland
Bunker Hill—*Business Administration*

Dan B. Brooks Jr.
Ferguson, Missouri—*Business Administration*

Curtis Eugene Busch
Granite City—*Business Administration*

Frank L. Cramer
East St. Louis—*Business Administration*

Ronald Ray Damhorst
St. Louis—*Business Administration*

Richard Wayne DeJarnett
Alton—*Business Administration*

Thomas John Dickmann
Alton—*Business Administration*

Robert E. Diesbach
East St. Louis—*Business Administration*

Charles Boone Dreon
Jennings, Missouri—*Business Administration*

LeGronde Edwards Jr.
St. Louis—*Business Administration*

Kenneth Wesley Eisenmayer
Trenton—*Business Administration*

Stanley E. Erb
Mitchell—*Business Administration*

Elizabeth Ann Flavin
Alton—*Secretarial and Office Administration*

Dennis W. Foehner
Highland—*Business Administration*

Carl James Fruend
St. Louis—*Business Administration*

Carl L. Goering
Madison—*Business Administration*

Robert Lee Hagan
East Carondelet—*Business Administration*

Dean L. Haselhorst
Trenton—*Business Administration*

George W. Hauser Jr.
Caseyville—*Business Administration*

James Maurice Hustedde
Carlyle—*Business Administration*

James Martin Jones
East Alton—*Business Administration*

James P. E. Joyce
Belleville—*Business Administration*

Jere Lee Juenger
Collinsville—*Business Administration*

Charles Howard Jungels Jr.
Granite City—*Business Administration*

Roger Lee Kamp
Alton—*Business Administration*

Robert Dean Kirk
Edwardsville—*Business Administration*

Glenn Franklin Knight Jr.
Granite City—*Business Administration*

Thomas Patrick Manion
East St. Louis—*Business Administration*

John F. Meiners
Ferguson, Missouri—*Business Administration*

Don Richard Muskopf
Belleville—*Business Administration*

James R. Norvell
Alton—*Business Administration*

Eugene Charles Noud
Collinsville—*Business Administration*

Christian Jackson Pfeffer Jr.
Edwardsville—*Business Administration*

Julius S. Rachkus
Collinsville—*Business Administration*

Richard Michael Rathgeb
Roxana—*Business Administration*

Gene A. Ray
Litchfield—*Business Administration*

Garrett Charles Reuter
Agoura, California—*Business Administration*

Dennis Edward Rice
Creve Coeur, Missouri—*Business Administration*

Joseph Ringhofer
Belleville—*Business Administration*

Thomas J. Schmid
Edwardsville—*Business Administration*

Howard Oakley Shive
East St. Louis—*Business Administration*

William W. Simmons Jr.
East Alton—*Business Administration*

Richard L. Sphar
Pana—*Business Administration*

Harold E. Tanksley
Granite City—*Business Administration*

Michael A. Taylor
Alton—*Business Administration*

Joseph John Temperelli Jr.
Sherman—*Business Administration*

David W. Tweed
Worden—*Business Administration*

Sandra Sue Ulmer
Greenville—*Secretarial and Office Administration*

Karol Nelson Wall
Bethalto—*Business Administration*

Paul Arthur Weaver
Florissant—*Business Administration*

Terry Charles Weik
Belleville—*Business Administration*

Anne Weingartner
East St. Louis—*Business Administration*

Warren Dale Wilbourn
Hillsboro—*Business Administration*

R. Joseph Williams Jr.
Florissant, Missouri—*Business Administration*

John William Willis
Collinsville—*Business Administration*

Sidney Lane Womack
Caseyville—*Business Administration*

Richard Gerald Zinn
East Carondelet—*Business Administration*

IN ABSENTIA

William S. Hoppe
Edwardsville—*Business Administration*

Agnes Ann Miller
Owensboro, Kentucky—*Business Administration*

Lawrence Motley
St. Louis—*Business Administration*

Charles G. Nelson
Glenview—*Business Administration*

Steve J. Sabo III
East St. Louis—*Business Administration*

James R. Scroggins
Wood River—*Business Administration*

John W. Speciale
Edwardsville—*Business Administration*

Earle Hodges Wright Jr.
Edwardsville—*Business Administration*

EDUCATION DIVISION

BACHELOR OF ARTS

Gregory Carrow
Alton—*Psychology*

Steven James Fruth
Edwardsville—*Psychology*

Joe Bob McAdams Jr.
East St. Louis—*Psychology*

Larry Douglas McDowell
Collinsville—*Psychology*

Kathleen Nichols
Granite City—*Psychology*

William Robert Phillips III
Florissant, Missouri—*Psychology*

Gary George Sander
St. Louis—*Psychology*

Robert Bernard Tabaka
Litchfield—*Psychology*

Frederick Washington Jr.
St. Louis—*Psychology*

Ronda Lee Wisleder
Greenville—*Psychology*

BACHELOR OF SCIENCE

LaDonna K. Alvis
Troy—*English*

Terry Roger Atchley
Granite City—*History*

Dana Leigh Bacich
Ferguson, Missouri—*Physical Education*

Rebecca D. Bandy
Carrollton—*Elementary Education*

John W. Bertram
Belleville—*English*

Richard Dean Blumenstock
Granite City—*English*

Linda Folkerts Bohnenstiehl
Collinsville—*Physical Education*

Betty Joyce Laird Bolt
Granite City—*Elementary Education*

Barbara L. Bradley
Belleville—*Elementary Education*

George Roger Campbell
Marissa—*Elementary Education*

Marilyn Lea Campbell
Edwardsville—*Government*

Vinita N. Carter
Caseyville—*Elementary Education*

Violet L. Johnson Clark
East Alton—*Elementary Education*

Donald E. Collins
Edwardsville—*Art Education*

William Franklin Connor
Alton—*Physical Education*

Regenia D. Conway
Granite City—*Elementary Education*

Robert B. Cowan
Granite City—*Social Studies*

Sue F. Custer
Florissant, Missouri—*Elementary Education*

Jon W. Daggett
Edwardsville—*Biology*

Douglas Edward Dahm
Belleville—*English*

James E. Dalton
Madison—*Elementary Education*

Linda Sue Davis
Granite City—*English*

Linda G. Draper
Alton—*Elementary Education*

Barbara Jane Drone
Collinsville—*Elementary Education*

Brenda Lee Ellis
Collinsville—*Elementary Education*

Reba Ann Endrijaitis
Belleville—*Elementary Education*

Minette Raab Farthing
Belleville—*Elementary Education*

Nino Alex Fennoy
East St. Louis—*Physical Education*

Mary Jane File
Pocahontas—*Business Education*

Perry James Fox
Hartford—*Physical Education*

Samuel R. Fox
East St. Louis—*Geography*

Betty J. Frakes
Collinsville—*Elementary Education*

Doris Jean Freischlag
Lebanon—*Elementary Education*

Linda Gallauer
Granite City—*Business Education*

Jane Wiley Garrett
Edwardsville—*Elementary Education*

Trudy Lynn Giaudrone
Wilsonville—*English*

Margaret R. Grotts
Hillsboro—*Elementary Education*

Mary Frances Harris
Belleville—*Elementary Education*

Juanita Marie Hayes
Lebanon—*Elementary Education*

Renata E. Hellmann
Worden—*Elementary Education*

Sharon S. Heubner
Granite City—*Elementary Education*

Edith Hock *
O'Fallon—*Elementary Education*

Bonita A. Holzinger
Breese—*English*

Patricia A. Howenstein *
Caseyville—*Elementary Education*

Marshall Stephen Jenkins *†
Florissant, Missouri—*Social Studies*

George Dudley Johnson
Ferguson, Missouri—*Psychology*

Gladys M. Jordan
Edwardsville—*Elementary Education*

Judith Rose Klein
Livingston—*Elementary Education*

Marilyn A. Krauss
Belleville—*Elementary Education*

Gay Ellen Kruszynski
St. Louis—*Physical Education*

June Marie La Faver
Collinsville—*Special Education*

Harry A. Lang
Collinsville—*Physical Education*

Gary Kaye Lynn
East St. Louis—*Sociology*

Sharon K. Magnuson
Belleville—*Elementary Education*

Joyce Ann Mathes
Decatur—*Elementary Education*

Vincent E. Maurer, Jr.
Wood River—*Physical Education*

Nancy A. Mauton
Hillsboro—*Elementary Education*

Mary Ann McElligott
Belleville—*Special Education*

Raymond Dale Miller
Collinsville—*Speech*

Janet Kay Napoli
Bethalto—*Business Education*

Elizabeth Ann Nichols
Bellefontaine Neighbors, Missouri
Psychology

Arline MaryEvon Pauly
Belleville—*Elementary Education*

Nancy Lea Pence
Edwardsville—*Elementary Education*

Stephen Linn Peterson
Edwardsville—*Psychology*

Nancy Kathleen Pfeiffer
Belleville—*Special Education*

Carolyn Weller Powers
Collinsville—*Special Education*

Mary Jean Pryor
Alton—*Business Education*

William C. Pyrtle, Jr.
Granite City—*Elementary Education*

Tommie Jean Johnson Randolph
East St. Louis—*Physical Education*

Thomas Bernard Range
Freeburg—*Mathematics*

Linda Fae Reavis
Greenville—*Elementary Education*

Jeanne Eunice Rhoads
Bethalto—*Elementary Education*

Mary Humphrey Rhodes
East St. Louis—*Elementary Education*

Sharon Sue Rhodes
East Alton—*Business Education*

Linda Krpan Rock
Granite City—*Elementary Education*

Neva W. Rose
Cottage Hills—*Art Education*

Michael R. Roth
Hardin—*Social Studies*

Patricia L. McIntyre Rupert
Carlinville—*Physical Education*

Brenda Todd Sancamper
Alton—*Elementary Education*

Marsha Sue Scheer
Alton—*Elementary Education*

Dennis Kaye Schickedanz
Alton—*Mathematics*

Paul Frederick Schmidt
Edwardsville—*History*

Rosemary Ewen Schoeberle
Brighton—*Elementary Education*

Lessie M. Shashack
Edwardsville—*English*

Barbara Ann Simpson
Highland—*Elementary Education*

Karleen Kay Steele
Edwardsville—*Elementary Education*

Judith Ann Stimac
Wood River—*Elementary Education*

Jim Lucile Teichmann
Ferguson, Missouri—*Elementary Education*

Jud Paul Travis
Granite City—*English*

Ruth Louise Uchtmann
Sparta—*Elementary Education*

Jacqueline Van Horn
East St. Louis—*Elementary Education*

LeaAnn Welch
East Alton—*Elementary Education*

Patricia Ann Williams
East St. Louis—*Special Education*

Patricia Ann Holtgrave Wylie
Columbia—*Elementary Education*

Rebecca S. Yocom
Jerseyville—*Elementary Education*

IN ABSENTIA

Andrew O. Backlund, Jr.
St. Louis—*Geography*

Charles E. Bell
East Alton—*Physical Education*

Donald Bruce Brown
Godfrey—*English*

Marilyn K. Busse
Wood River—*Elementary Education*

Nancy Cawley
Godfrey—*Elementary Education*

Brenda Lou Kutemeier
Hillsboro—*Special Education*

Karen Louise Lee †
Belleville—*Special Education*

Thomas J. Miller, Jr.
Madison—*English*

Susan Walker
Alton—*Biology*

FINE ARTS DIVISION

BACHELOR OF ARTS

Kirk A. Davis
St. Louis—*Art*

Kevyn Dorothy DeRuntz
Granite City—*Art*

Chiquita Ann Purdy Eller
Alton—*Art*

John Henry Hartmann
Alton—*Art*

Audrey Kay Howard
Belleville—*Art*

Ruth Ann Hubert
Collinsville—*Speech Pathology and Audiology*

Kathleen Ann Jalageas
Belleville—*Speech Pathology and Audiology*

Karen Ann Knoll
Florissant, Missouri—*Theater*

Marjorie L. Kurrus
East Saint Louis—*Speech Pathology and Audiology*

A. Lynne McBain ***†
Edwardsville—*Music*

Charlotte Vanita Merritts
East St. Louis—*Speech Pathology and Audiology*

Jane Ellen Mueth
Belleville—*Speech*

Candace Shivers
Wood River—*Theater*

Deborah Lee Stelzleni
Edwardsville—*Theater*

Lance Oliver Stelzleni
Edwardsville—*Theater*

Alan R. Sweetman
Jerseyville—*Art*

JoJean L. Voelkel
Belleville—*Speech*

Catherine Ann Wenc *
East St. Louis—*Speech*

IN ABSENTIA

Garry R. Koesterer
Belleville—*Speech*

BACHELOR OF MUSIC

Larry Neil Berry †
Paris, Tennessee—*Music Performance*

Phyllis June Bretsch
Springfield—*Music Education*

HUMANITIES DIVISION

BACHELOR OF ARTS

Doris M. Alberts **†
Belleville—*English*

Dale J. Baggio
Edwardsville—*Philosophy*

James Richard Bennette *†
Collinsville—*Philosophy*

David Lynn Ennis
Bethalto—*English*

Gary Lawson Fletcher
Collinsville—*English*

Carl L. Giordano
Springfield—*English*

Carolyn J. Gore
Collinsville—*English*

Michael James Haldeman
Granite City—*Spanish*

Billy G. Jackson ***
Taylorville—*German*

Sheila Eileen Mullen
Alton—*English*

George Louis Naimey
East St. Louis—*English*

Nancy Marie Walker
St. Louis—*English*

IN ABSENTIA

Carmen L. Ledbetter
Belleville—*English*

Carol Jean Loebach
Edwardsville—*English*

DEPARTMENT OF NURSING

BACHELOR OF SCIENCE

Maxine Ann Hawkins
Collinsville—*Nursing*

Patricia Moriarty
Alton—*Nursing*

Fern Ella Pflantz
St. Louis—*Nursing*

Mary Leonardo Staniszewski
Centralia—*Nursing*

SCIENCE AND TECHNOLOGY DIVISION

BACHELOR OF ARTS

Franz-Joachuim Banduhn
Belleville—*Chemistry*

James Lee Bowles
Marine—*Biology*

Harvey Andrew Cole
St. Louis—*Mathematics*

Monte Ray Green
Alton—*Chemistry*

Jo Anne Marie Heck
Granite City—*Biology*

Dan William Jones
Collinsville—*Biology*

Joe Allen Kelley
Collinsville—*Chemistry*

Donald W. Keutzer
St. Louis—*Biology*

Ronald Irvin Kiser
Pekin—*Biology*

James Lee Mueller
Edwardsville—*Chemistry*

Janet Rhine Naeve
Granite City—*Biology*

Jack Glen Nagel †
Godfrey—*Biology*

Sandra L. O'Neal
Belleville—*Biology*

Walter Dean Parrill
Edwardsville—*Mathematics*

Richard F. Parrish
Belleville—*Chemistry*

Michael Allen Schanot
Belleville—*Biology*

Wanda Jane Wellinghoff
Belleville—*Biology*

IN ABSENTIA

George Dale Howell
Alton—*Chemistry*

BACHELOR OF SCIENCE

Dennis W. Ashcraft
Dupo—*Mathematics*

Gerald Barber
East Alton—*Mathematics*

Richard Joseph Blattner †
Cahokia—*Physics*

Darrol Eugene Gasawski
Caseyville—*Physics*

Michael James Kania
Glen Carbon—*Physics*

Rita F. Nimmo
Collinsville—*Medical Technology*

Lon Scheibal
Edwardsville—*Mathematics*

Lillyan Juliette Liston Scott
St. Louis—*Mathematics*

Clement Chris Williams
Jerseyville—*Mathematics*

IN ABSENTIA

Eric Richard Dippold
Edwardsville—*Mathematics*

SOCIAL SCIENCES DIVISION

BACHELOR OF ARTS

Raymond L. Bailey
Collinsville—*Geography*

Johnnie A. Brooks Jr.
East St. Louis—*Social Welfare*

Don Paul Brunworth
Collinsville—*Geography*

Patrick Joseph Davey
Alton—*Government*

Joseph William Elmers
Maplewood, Missouri—*Geography*

Richard Kenneth Evans
Hillsboro—*Government*

Jane Elizabeth Fauke
Germantown—*Sociology*

Jack L. Harding
Collinsville—*History*

Thomas E. Hogue
Litchfield—*Geography*

Stanley Nelson Horton Jr.
Ferguson, Missouri—*History*

Roger P. Jones
East St. Louis—*Government*

Melba Mildred King
Wood River—*Sociology*

William Floyd Kopis
Granite City—*Government*

Alan J. Kramer *
Alton—*History*

Stephen Douglas Leek
Edwardsville—*Geography*

Robert Emmett Lucey
East St. Louis—*Sociology*

Gene Raymond Marzano
Belleville—*History*

Robert E. McMillan
Cahokia—*Social Welfare*

Bradford A. Miracle
East Alton—*Government*

Lorraine-Patricia Ann Peals
East St. Louis—*Social Welfare*

Robert Allan Pierce
Belleville—*History*

James D. Pomeroy
Granite City—*Social Welfare*

Gregory Eric Popinski
Edwardsville—*Government*

James Melvin Radford
St. Louis—*Anthropology*

Thomas W. Rathgeb
Brighton—*Government*

Michael Robert Rauch
East St. Louis—*Sociology*

Evelyn Louise Ritz
Venice—*Social Welfare*

Allan C. Scanlan
Worden—*Government*

Herman Charles Skaggs
St. Peters, Missouri—*Geography*

Dianne Springman
Alton—*Geography*

Joseph Michael Stabile
Collinsville—*Government*

Richard Dale Stopher
Collinsville—*History*

Helyn M. Johnson Tharpe
East St. Louis—*Government*

John L. Thomas
Belleville—*Geography*

Darryl Lee Thompson
Edwardsville—*Government*

Gary L. Wagner
Florissant, Missouri
Government

Karen Elaine Wheeler
Bethalto—*Anthropology*

John David Zuber
Glen Carbon—*Geography*

IN ABSENTIA

Janet Kay Groppel
Wood River—*Sociology*

Steven Robert Kerens
Columbia—*History*

Noel Perry Lane Jr.
Edwardsville—*Geography*

Donald Bruce McMillan
Staunton—*History*

Alanna Yvonne Paulson
Scott Air Force Base—*Social Welfare*

Daniel Wesly Steed Jr.
South Roxana—*History*

Candidates for the Master's Degree

GRADUATE SCHOOL

MASTER OF ARTS

James William Bodenstein, B.A.
Southern Illinois University, 1965
Geography

Sara Caroline Lee Creed, B.A.
Southern Illinois University, 1968
Geography

John Russell David, A.B.
Washington University
(Missouri), 1962—*History*

Francis Michael Gaffney, B.A.
University of Missouri
Government

Milton Cyril Moore, B.A.
University of Redlands
(California), 1951
University of California, 1952
English

Thurman Lee Smith, B.A.
Southern Illinois University,
1967—*History*

Marvin A. Soloman, A.B.
Washington University
(Missouri), 1951—*History*

Joyce Elaine Waters, B.A.
St. Mary's of the Woods
(Indiana), 1966—*Psychology*

IN ABSENTIA

Daniel Thomas Kelleher, B.S. in
Ed., Southeast Missouri State,
1964—*History*

John P. Tobin, A.B.
Rockhurst College (Missouri),
1967—*Psychology*

* Catherine Keeley Gleeson, B.A.
Southern Illinois University, 1965
English

* Sam Edward Hilburn Jr., B.A.
Texas Technical College, 1967
English

* Nancy Sue Meyer, B.S. in Ed.
Southern Illinois University, 1961
English

* Leonard Arthur Vogt, B.A.
Southern Illinois University, 1966
English

* Roger Val Zimmerman, B.A.
Southern Illinois University, 1967
English

MASTER OF BUSINESS ADMINISTRATION

David L. Barbeau, B.S.
St. Louis University, 1962
Business Administration

Vincent Paul Bunyan Jr., B.S.
Southern Illinois University, 1967
Business Administration

Patrick H. Dillon III, B.A.
Southern Illinois University, 1965
Business Administration

John R. Kleinert, B.S.
Southern Illinois University, 1963
Business Administration

Thomas F. Langwith, B.S.
Washington University
(Missouri), 1963—*Business Administration*

Bernard John Matyshak, B.S.B.A.
Washington University
(Missouri), 1959—*Business Administration*

Gerald E. Null, B.S.
Southern Illinois University, 1966
Business Administration

MASTER OF FINE ARTS

Henry Edward Knickmeyer,
B.F.A., Washington University
(Missouri), 1966—*Art*

Thomas John Lawless, B.S. in Ed.
Southeast Missouri State, 1959
Art

Donald Richard Sheckler, B.S. in
Ed., Southeast Missouri State,
1966—*Art*

IN ABSENTIA

Ruth Bindbeutel Brown, B.F.A.
Washington University
(Missouri), 1965—*Art*

* Graduated in the June 10, 1969,
Commencement

MASTER OF MUSIC EDUCATION

W. Lindsay Barr, B.S. in Music
Muskingum College (Ohio), 1962
Music Education

Reval Nicholas Bridges, B.A. in Music, Harding College (Arkansas), 1965—*Music Education*

Beverly Jean de la Bretonne, B.S. in Music Ed., Northeast Louisiana State College, 1958
Music Education

Shirleyann H. Hubbard, B.M.
Southern Illinois University, 1964
Music Education

Daniel O. Jones, B.M.
Southern Illinois University, 1962
Music Education

Frank J. Macke, B.M.
St. Louis Institute of Music, 1951
Music Education

Mary Louise Mills, B. of Music
College of Wooster (Ohio), 1968
Music Education

Charles Raymond Rann, A.B.
McKendree College (Illinois), 1963—*Music Education*

Diana Elizabeth Rawizza, B.M.E.
Indiana University, 1966—*Music Education*

IN ABSENTIA

Joseph Thomas Cook, B. of Music
The College of Wooster (Ohio), 1968—*Music Education*

MASTER OF SCIENCE

Jack T. Ballinger, B.S.
Eastern Illinois University, 1963
Chemistry

Alfred C. Beradino, B.A.
Southern Illinois University, 1967
Mathematics

Mae Alene Biggs, B.S.
Southern Illinois University, 1967
Behavioral Science

Jimmy C. Bryan, B.A.
University of Southern Florida, 1965—*Mathematics*

Bruce Alan Goetz, B.A.
St. Cloud State College (Minnesota), 1967
Geography

Robert F. Kolstad, B.S.
University of Wisconsin, 1948
Geography

Edward J. Leardi, B.A.
Southern Illinois University, 1967
Psychology

Alan L. Loeh, B.A.
Southern Illinois University, 1965
Biology

Anthony John Mance, B.A.
Southern Illinois University, 1966
Psychology

Julia E. Meyer, B.A.
Southern Illinois University, 1965
Psychology

Lawrence M. Ostresh Jr., B.A.
Southern Illinois University, 1968
Geography

David M. Pfeiffer, B.A.
Southern Illinois University, 1966
Geography

James Helms Rasey, B.A.
State University of New York, 1968—*Geography*

John Frederick Sharp, B.A.
Southern Illinois University, 1967
Economics

Edwin J. Siegrist, B.S. in Ed.
Southern Illinois University, 1961
Geography

Kenneth Edward Stenzel, B.A.
Southern Illinois University, 1967
Mathematics

IN ABSENTIA

Bess A. Eastin, B.A.
Southern Illinois University, 1964
Mathematics

Terry Max Johnson, B.S.
St. Cloud State College (Minnesota), 1967
Geography

Roger William Martin, B.A.
Southern Illinois University, 1964
Mathematics

Lawrence Harvey Peters, A.B.
Washington University (Missouri), 1968—*Psychology*

MASTER OF SCIENCE IN EDUCATION

Guy R. Atchison, B.S. in Commerce, Lincoln University (Missouri), 1949
Administration and Supervision

E. Lloyd Ball, B.S.
St. Louis University, 1950
Administration and Supervision

Harold Robert Bardo, B.S. in Ed.
Southern Illinois University, 1962
Counselor Education

Virginia Harrison Beard, A.B.
Harris Teachers College (Missouri), 1964—*Counselor Education*

Gertrude A. Beary, B.S. in Ed.
Southern Illinois University, 1965
Administration and Supervision

Helen Gordon Biggers, B.S.
Murray State Teachers College (Kentucky), 1946
Administration and Supervision

Eldon M. Bigham, B.S. in Ed.
Southern Illinois University, 1964
Administration and Supervision

Linda Wade Bobo, B.S. in Ed.
Auburn University (Alabama), 1966—*Secondary Education*

Murella Anne Bosse, B.S. in Ed.
Indiana University, 1957
Elementary Education

William Richard Brinkhoff, A.B.
Elmhurst College, 1960
Administration and Supervision

Thomas Lovia Brown, B.A.
Morehouse College (Georgia), 1957—*Administration and Supervision*

Edward Eugene Buchholz, B.S.
Southern Illinois University, 1966
Elementary Education

Joan Howard Buettner, A.B.
Webster College (Missouri), 1956—*Elementary Education*

Mary Lou Wiget Bulte, B.S.
Southern Illinois University, 1968
Secondary Education–Business Education

James Michael Burton, B.A.
Southern Illinois University, 1963
Secondary Education–Biological Science

Pete Adam Carich, B.S.
Southern Illinois University, 1968
Counselor Education

Robert L. Carr, B.A.
Southern Illinois University, 1968
Counselor Education

Russell Leon Chappell, B.S. in Ed.
Peru State College (Nebraska), 1961—*Secondary Education–Mathematics*

James W. Claxton, B.S. in Ed.
Southern Illinois University, 1964
Secondary Education–Business Education

Calvin C. Clayborne, B.S.
Agricultural, Mechanical, and Normal College (Arkansas), 1957—*Counselor Education*

Jacquelyn Lea Coleman, B.S.
Ohio State University, 1968
Counselor Education

Dale Leton Collier, B.S. In Ed.
Northeast Missouri State Teachers College, 1964
Administration and Supervision

John Wesley Corder, B.S. In Ed.
Illinois State Normal, 1962
Secondary Education–Mathematics

Jack Elmer Crawford, B.S. in Ed., M. in Ed., University of Missouri, 1953, 1956
Counselor Education

Viola King Daugherty, A.B.
Wayne University (Michigan), 1959—*Counselor Education*

Wanda Maxine Dawson, B.S. in Ed., Southern Illinois University, 1958—*Elementary Education*

John Charles Dennis, B.S.
Southern Illinois University, 1965
Administration and Supervision

Peggy Ann Dillard, B.S.
Southern Illinois University, 1966
Elementary Education

Dorothy Downey Dodson, B. of Ed.
Southern Illinois Normal, 1943
Elementary Education

Gary Gene Dunbar, A.B. in Ed.
Harris Teachers College (Missouri), 1964
Administration and Supervision

Michael J. Edel, B.S.
Illinois State Normal, 1961
Secondary Education–Mathematics

Allan E. Ellis, A.B. in Ed.
Harris Teachers College (Missouri), 1964
Administration and Supervision

Jesse Elverton, B.S.
Southern Illinois University, 1961
Elementary Education

Perina Erspamer, B.S.
Washington University (Missouri), 1955—*Elementary Education*

Alberta Lee Crawford Fleming, B.S. in Ed., Eastern Illinois University, 1962—*Counselor Education*

Mary Jo Elizabeth Foltz, B.S. in Ed., Southern Illinois University, 1964—*Administration and Supervision*

Gene L. Foster, B.S. in Ed.
Illinois State Normal University, 1956—*Administration and Supervision*

Thilerna H. French, B.S. in Ed.
Southern Illinois University, 1965
Elementary Education

John W. Frerker, B.A.
St. Mary of the Lake Seminary (Illinois), 1959—*Counselor Education*

John Floyd Gerdes, B.A.
Southern Illinois University, 1962
Administration and Supervision

Jeffrey Lynn Graves, B.S.
Greenville College (Illinois), 1964—*Secondary Education–Business Education*

Anne Frances Gregor, B.S. in Ed.
Illinois State Normal University, 1954—*Administration and Supervision*

Leona E. Hacker, B.S. in Ed.
Illinois State Normal University, 1960—*Elementary Education*

Thomas Kyle Hackworth, A.B. in Ed., University of Kentucky, 1964—*Secondary Education–Mathematics*

Helen Joanne Hamilton, B.S. in Ed., Central State College (Ohio), 1965—*Elementary Education*

Paul Hanser, B.S. in Ed.
Southern Illinois University, 1965
Special Education

Robert Leslie Hanson, A.B.
University of Missouri, 1960
Secondary Education–History

Robert Joel Hardig, B.S. in Ed.
Eastern Illinois University, 1967
Secondary Education–Business Education

Margaret Kelly Hart, A.B.
McKendree College, 1957
Elementary Education

Charles L. Haycraft, B.S.
Southern Illinois University, 1964
Secondary Education–Business Education

Clinton J. Heil, B.S.
Southern Illinois University, 1966
Administration and Supervision

Manthy W. Hillmer, B.S. in Bus.
University of Kansas, 1941
Administration and Supervision

Jerry L. Homann, B.S. in Ed.
Southern Illinois University, 1964
Counselor Education

John V. Houser, A.B.
McKendree College (Illinois), 1961—*Elementary Education*

Carolyn Swift Iftner, B.S. in Ed.
Eastern Illinois University, 1967
Counselor Education

Larry Lee Iftner, B.S. in Ed.
Eastern Illinois University, 1966
Counselor Education

David Stuart Ireland, B.A., M.A.
University of Oxford (England), 1963, 1963—*Special Education*

James John Jeffries, B.S. in Ed.
Southern Illinois University, 1963
Administration and Supervision

James Albert Johnson, B.S.
Southern Illinois University, 1966
Secondary Education–Biological Science

LaSalle H. Johnson, A.B.
McKendree College (Illinois), 1959—*Administration and Supervision*

Ronald Wilson Jones, B.S. in Bus. Ad., B.S. in Ed., Southeast Missouri State, 1965, 1965
Secondary Education–Business Education

Fred Howard Kimbrough, B.A.
Southern Illinois University, 1965
Administration and Supervision

Paul R. Kindle Jr., B.S.
Southern Illinois University, 1968
Elementary Education

Vernon H. Knop, B.S. in Ed.
Eastern Illinois University, 1958
Administration and Supervision

John S. Koss, B.S.
Kansas State University, 1958
Administration and Supervision

Janet Eileen Motts Laws, B.A.
Purdue University, 1966
Administration and Supervision

Anthony Lynn Lehde, B.A.
Southern Illinois University, 1964
Administration and Supervision

Thomas Frederick Lenhardt, B.S. in Ed., State University College (New York), 1965
Elementary Education

Robert R. Leyda, A.B.
McKendree College (Illinois), 1961—*Secondary Education–Mathematics*

Steve E. Lupcho, B.S.
University of Wyoming, 1958
Administration and Supervision

Charles L. Lutenberg, B.S.
Culver-Stockton College (Missouri), 1965
Administration and Supervision

Vincent Stanton Margerum, B.A.
St. Mary's University (Texas), 1939—*Administration and Supervision*

Cecelia Jeannette Markuly, B.A.
Southern Illinois University, 1965
Administration and Supervision

Shirley Jean Martin, B.A.
Oklahoma College for Women, 1965—*Secondary Education–Mathematics*

Judy J. Mayo, B.S. in Ed.
Southern Illinois University, 1965
Counselor Education

Frederick Howard McCarty, B.S.
Queens College (New York), 1963—*Administration and Supervision*

Betty Jane McClintock, B.S.
Southern Illinois University, 1964
Counselor Education

Alice Fae McCullum, B.S.
Southern Illinois University, 1966
Elementary Education

Thomas N. Metzger, B.A.
Southern Illinois University, 1966
Elementary Education

Carol Jean Minor, A.B.
Harris Teachers College (Missouri), 1965—*Counselor Education*

Charlyn Kay Moore, B.S.
Illinois College, 1964—*Counselor Education*

Malvin Winston Morton, B.A. in Ed., Harris Teachers College (Missouri), 1966—*Secondary Education–Geography*

Robert Harold Mudrovic, B.A. in Ed., Harris Teachers College (Missouri), 1963—*Counselor Education*

Paul Vernon Newland, A.B.
St. Louis Christian College (Missouri), 1965—*Elementary Education*

John Joseph Novotny, B.A.
Cardinal Glennon College (Missouri), 1962—*Elementary Education*

Joseph B. Orf Jr., B.S. in Ed.
Southeast Missouri State College, 1964—*Secondary Education–Mathematics*

Donald L. Pierce, B.S.
Southern Illinois University, 1968
Administration and Supervision

James E. Presson Jr., B.S.
Murray State College (Kentucky), 1958
Administration and Supervision

Sandra Widicus Ratcliff, B.S. in Ed., Eastern Illinois University, 1965—*Special Education*

Larry L. Reid, B.S. in Ed.
Southern Illinois University, 1961
Counselor Education

June Dorothy Riesenberger, A.B.
McKendree College, 1952
Elementary Education

LaVerna E. Rill, B.A.
Asbury College (Kentucky), 1955—*Secondary Education–Biological Science*

James E. Rolando Sr., B.S. in Ed.
Eastern Illinois University, 1960
Secondary Education–Mathematics

Merrill Stanley Rosenthal, B.A.
Southern Illinois University, 1963
Administration and Supervision

Nellie K. Rush, B.S. in Ed.
Southern Illinois University, 1965
Elementary Education

Jean S. Sanders, A.B.
Catawba College (North Carolina), 1946—*Counselor Education*

Bettie R. Schmidt, B.S. in Ed.
Southern Illinois University, 1964
Elementary Education

Mary Ann Schoby, B.A.
State College of Iowa, 1955
Counselor Education

Billy Dean See, B.S. in Ed.
Southern Illinois University, 1961
Elementary Education

Edward Hay Seitz, B.S., B.S. in Ed., Southeast Missouri State, 1957, 1959—*Counselor Education*

Opal Joann Seitz, B.S.
Southeast Missouri State University, 1954—*Counselor Education*

Cole Shannon, B.A.
Murray State (Kentucky), 1961
Administration and Supervision

Howard Stowe Simpson, B.A.
Southern Illinois University, 1962
Secondary Education–Biological Science

Shirley M. Spranaitis, B.S. in Nursing, St. Louis University (Missouri), 1959—*Counselor Education*

Betty Jane Sproull, A.B.
McKendree College (Illinois), 1967—*Elementary Education*

Letitia Murphy Stead, B.S. In Ed.
Illinois State Normal University, 1965—*Elementary Education*

Lorrie Strand, B.S.
Western Michigan, 1956
Secondary Education–Art

Lorraine M. H. Summers, B.M.
Illinois Wesleyan, 1943
Elementary Education

Donald Frederick Tanner, B.A.
Concordia Senior College (Indiana), 1963—*Counselor Education*

Richard Edward Taylor, B.S. in Ed., Lincoln University (Missouri), 1959
Administration and Supervision

Wilma Jean Thompson, B.S.
Southern Illinois University, 1968
Elementary Education

Richard P. Timko, B.A.
Southern Illinois University, 1965
Counselor Education

Elizabeth H. Twesten, B.S. in Ed.
Southern Illinois University, 1965
Secondary Education–Business Education

Carolyn Lynn Von Hoven, B.S. in Ed., Southern Illinois University, 1965—*Elementary Education*

Rosa Lee Wagner, B.S. in Ed.
Southeast Missouri State, 1960
Elementary Education

Mary Jean Walsh, B.A.
Southern Illinois University, 1964
Counselor Education

Pearl Marie Pulley Washington, B.S., Southern Illinois University, 1967—*Secondary Education–Business Education*

Aurela Lucille Weidner, B.S. in Ed., Southern Illinois University, 1955—*Elementary Education*

Mary P. White, B.A.
Knox College (Illinois), 1944
Elementary Education

Edith A. Widicus, B.S.
Southern Illinois University, 1965
Special Education

Charles Martin Williams, B.D.
Northern Baptist Theological Seminary (Illinois), 1957
Counselor Education

Charlotte E. Williams, B.S.
Southern Illinois University, 1967
Elementary Education

Clyde Lee Williams, B.S.
Southern Illinois University, 1967
Counselor Education

IN ABSENTIA

Lillian L. Bloomquist, A.B.
Susquehanna University (Pennsylvania), 1950
Administration and Supervision

Gail Grant Cross, B.S. in Agri.
Kansas State College, 1958
Counselor Education

James Allen Eggert, B.A.
Southern Illinois University, 1967
Secondary Education–Mathematics

Susan Grace Foster, B.S.
Southern Illinois University, 1966
Elementary Education

Marlena Gregory, B.S. in Ed.
Southern Illinois University, 1959
Elementary Education

Helen Marie Johnson, B.S. in Ed.
Southern Illinois University, 1963
Secondary Education

Don George Leone, A.B.
Fresno College (California), 1959—*Secondary Education*

Jo Ann Massa, B.A.
Southern Illinois University, 1962
Counselor Education

Sandra Sue Middleton, B.S. in Ed.
Eastern Illinois University, 1965
Elementary Education

Amalia Person, B.S.
Edinboro State College (Pennsylvania), 1962
Administration and Supervision

R. Cornelius Peters, B.S.
University of Illinois, 1966
Counselor Education

William Dawson Pikey, B.S. in Ed.
Southeast Missouri State College, 1961—*Counselor Education*

Marian F. Rosequist, B.S.
Indiana State Teachers College, 1943—*Elementary Education*

Patricia Ann Rost, B.A.
Knox College (Illinois), 1966
Secondary Education–English

Donna May Snyder, B.S.
Murray State University (Kentucky), 1966
Administration and Supervision

Florence B. Sutton, B. Ed.
Illinois State Normal University, 1940—*Secondary Education–English*

Rebecca Ann Thaler, B.A.
Lindenwood College (Missouri), 1968—*Secondary Education–English*

Thomas L. Vetter, B.S.
Northeast Missouri State Teachers College, 1967
Counselor Education

Betty S. Yocum, A.B.
Peru State Teachers College (Nebraska), 1943
Elementary Education

Candidates for the Certificate of Specialist

Ralph Mason Holmes, B.S.
McKendree College (Illinois), 1949; M.S. in Ed.
Southern Illinois University, 1954
Educational Administration

Thomas Joe Huddleston, B.S. in Ed.
Washington University (Missouri), 1963; M.S. in Ed.
Southern Illinois University, 1967
Educational Administration

Joan Alexander Irby, B.S.
University College (Missouri), 1950; M.B.A.
Washington University (Missouri), 1959
Counselor Education

Kenneth W. Morrison, B.A.
Parsons College (Iowa), 1962; M.A.
Northeast Missouri State, 1967
Educational Administration

Richard W. Negri, B.S.
Arkansas State College, 1953; M.Ed.
Wichita State University (Kansas), 1956
Educational Administration

Selma Elizabeth Nelson, B.S. in Ed.
University of Missouri, 1939; M.Ed.
University of Missouri, 1946
Educational Administration

Robert W. Pulcher, B.A.
Greenville College, 1960; M.S. in Ed.
Southern Illinois University, 1962
Counselor Education

Fenton Neil Rice, B.S.
George Peabody College (Tennessee), 1965; M.S.
Illinois State University, 1968
Educational Administration

Henry John Studnicki, B.S.
Bradley University (Illinois), 1953; M.S.
Bradley University (Illinois), 1957

Edward Dean Whitworth, B.S., Master of Teaching
Southwestern State College (Oklahoma), 1959, 1967
Educational Administration

Joe Ellis Wilkins, A.B.
Greenville College (Illinois), 1957; Th.B.
Pentecostal Bible Institute (Mississippi), 1955; M.Ed.
University of Illinois, 1965

Candidate Appointed as Second Lieutenant in the United States Air Force Reserve

James Lee Bowles

Southern Illinois University

Distinguished Service Awards

Katherine Dunham

Dancer, choreographer, writer and producer has joined academic objectives with the performing arts to their mutual enrichment. A graduate of the University of Chicago in social anthropology, she did research in the dance of the West Indies, publishing both scholarly and popular articles to focus attention on this dance form and its affiliations with the culture of the American Negro. In addition to her individual success on the stage and in films and as author of books on Jamaica and Haiti, she formed her own dance company, which toured the world bringing to vivid life the results of her academic research. As founder of the Foundation for the Preservation and Development of Cultural Arts, as a Specialist for the U.S. State Department at the First World Festival of Negro Arts in Dakar, Senegal, and as Technical Cultural Adviser to the Senegalese Government, she has continued to present Black culture as a source of not only national but international pride. Among her awards is the appointment as Grand Officer of the Legion of Honor and Merit of Haiti. Beyond the medium of the dance she has achieved wide influence as an exponent of what she terms "radical humanism," a total involvement of self in the pursuit of rational alternatives to social disorder. As Cultural Affairs Consultant and Director of the Performing Arts Training Center at Southern Illinois University she has made a significant contribution toward a harmonious society through the use of the performing arts.

Robert H. Levis II

Banker, rancher, archeologist, but above all a man of compassion who devotes a large part of his resources to the betterment of the community. He has contributed generously of time and money to help the small businessman, to stimulate a dialogue between the Black and White communities, and for urban renewal in downtown Alton. By his archeological research he has added to our knowledge of the peoples who lived in Southern Illinois before the arrival of the White or Black man. His interest in higher education was shown in his efforts to bring Southern Illinois University to this area and his activity in raising funds for the purchase of our campus. He is a modest man who is willing to give others the credit as long as the job gets done.

Necrology

Joe R. Small

Associate Professor in the Business Division

April 7, 1969

FIELD MARSHALS

H. Bruce Brubaker

Daniel F. Havens

Robert B. Hawkins

FACULTY MARSHALS

James M. Comer

Fritz Marti

Professors	Leonard B. Wheat
Associate Professors	William B. Baker
Assistant Professors	Robert L. Koepke
Instructors and Lecturers	W. Max Hansel, Jr.

DIVISION MARSHALS

Technical and Adult Education	Wayne E. Giles
Business	Arthur E. Hoover
Education	Olin L. Hileman
Fine Arts	John R. Rider
Humanities	Wayland B. Van Syoc
Nursing	Mable Grumley Burton
Science and Technology	George V. Poynor
Social Sciences	Melvin E. Kazeck
Graduate School	John G. Gallaher

COMMITTEE ON COMMENCEMENT ARRANGEMENTS

Bruce Brubaker, *Chairman*	Herman Driefke
George Ackerlund	Harry Kircher
Jerome Birdman	Boulton Miller
Charles Butler	Lucille McClelland
Morris Carr	William Shaw
John Davis	Luther Statler

USHERS

Alpha Phi Omega Fraternity
Alpha Delta Chi Fraternity
Gamma Sigma Sigma Sorority
Student Nurses Organization

Academic Attire

All candidates for degrees and those who hold these degrees, including University officials and faculty and visiting dignitaries, are attired in traditional cap and gown. Representatives of American universities met in 1895 and agreed upon a standard style of academic attire for the various degrees. This Intercollegiate Code, revised in 1932 and again in 1959, is followed today by all American colleges and universities except for a few schools which continue to use the styles of England.

CAPS

Candidates for degrees wear the regulation black mortarboard cap with tassel appropriate to the school or division from which they are being graduated, with the exception of those who already hold doctor's degrees, who are privileged to wear gold tassels.

The authorized list of tassels follows:

- Baccalaureate and Associate Degrees
  - Education—Light Blue
  - Liberal Arts—White
  - Agriculture—Maize
  - Business—Drab
  - Communications—Blue
  - Fine Arts—Brown
  - Music—Pink
  - Music Education—Light Blue
  - Home Economics—Maroon
  - Technology—Orange
  - Nursing—Apricot
  - VTI-Technology—Orange
  - VTI-Business—Drab
  - VTI-Art—White
- Master's Degrees
  - All fields—Black
- Doctor of Philosophy—Gold

GOWNS

The bachelor's gown has a closed front and long, pointed, open sleeves. The master's gown has either an open or closed front with extremely long, closed sleeves, open at the wrist; the end of the oblong sleeve is square, with an arc of a circle cut away just above the bottom. The doctor's gown may be worn open or closed. It has voluminous bell-shaped sleeves on which appear three velvet bars (usually black, but sometimes in the color of the subject area).

HOODS

The master's hood is three and one-half feet long with a three-inch-wide velvet edging of the appropriate color.

The colors for those master's degrees granted by Southern Illinois University are:

- Master of Arts—White
- Master of Business Administration—Drab
- Master of Fine Arts—Brown
- Master of Music—Pink
- Master of Music Education—Pink
- Master of Science—Gold
- Master of Science in Education—Gold

The lining is in color or colors of the institution granting the degree.

The doctor's hood is easily recognized by a four-inch width of velvet edging, the wide panels at either side, the greater length, and the full exposure of the lining. The colors of the edging most frequently seen are blue for philosophy, light blue for education, green for medicine, purple for laws, yellow for science and white for arts and letters. The colors of the lining are those of the school from which the degree is granted.

Below are listed a few schools and their colors from which faculty appearing in the academic procession have received degrees:

University of Alabama—Crimson and White
Arizona State University—Maroon and Gold
University of Arizona—National Red and Blue
University of Arkansas—Cardinal and White
Auburn University—Burnt Orange, Royal Blue
Boston University—Scarlet and White
Bradley University—Red and White
Brandeis University—Wedgewood Blue
Bryn Mawr—Old Gold and White
University of California—Gold and Yale Blue
California Institute of Technology—Orange and White
Carnegie Institute of Technology—Carnegie Tartan
University of Chicago—Maroon
University of Cincinnati—Red and Black
Clark University—White and Emerald Green
Colorado School of Mines—Light Navy and Silver Gray
Colorado State College of Education—Old Gold and Purple
Colorado State University—Pumpkin Yellow and Alfalfa Green
University of Colorado—Gold and Silver Gray
Columbia University—Light Blue and White
University of Connecticut—National Flag Blue and White
Cornell University—Carnelian and White
University of Delaware—Blue and Golden Yellow
University of Denver—Crimson and Gold
Duke University—Yale Blue and White
Emory University—Blue and Gold
Fletcher School of Law and Diplomacy—Brown and Blue
Florida State University—Garnet and Gold
University of Florida—Orange and Blue
George Peabody College for Teachers—Garnet and Turquoise
George Washington University—Dark Blue and Buff
Harvard University—Crimson
University of Houston—Red and White

University of Illinois—Navy Blue and Orange
Illinois Institute of Technology—Scarlet and Silver Gray
Indiana University—Crimson and Cream
University of Iowa—Old Gold
Iowa State University of Science and Technology—Old Gold and Cardinal
The John Hopkins University—Black and Old Gold
University of Kansas—Blue and White
Kansas State University of Agriculture and Applied Science—Yellow Gold and Crimson
University of Kentucky—Blue and White
Lehigh University—Brown and White
Louisiana State University and Agriculture and Mechanical College—Purple and Gold
University of Kentucky, Louisville—Cardinal
Loyola University (Chicago)—Maroon and Gold
University of Maryland—Black and Old Gold
University of Massachusetts—Maroon and White
Massachusetts Institute of Technology—Cardinal and Silver Gray
University of Miami—Orange, White, and Green
University of Michigan—Maze and Azure Blue
Michigan State University of Agriculture and Applied Science—Green and White
University of Minnesota—Old Gold and Maroon
University of Missouri—Old Gold and Black
Montana State University—Copper and Silver-Gold
University of Nebraska—Scarlet and Cream
University of New Mexico—Silver Gray and Cherry Red
New York University—Violet
North Carolina State University—Red and White
University of North Carolina—Columbia Blue and White
Northwestern University—Purple and Gold
Notre Dame University—Old Gold and Royal Blue
Ohio State University—Scarlet and Gray
Oklahoma State University—Orange and Black
University of Oklahoma—Crimson and Cream
Oregon State University—Burnt Orange
University of Oregon—Lemon and Emerald Green
University of Pennsylvania—Red and Blue
The Pennsylvania State University—Dark Blue and White
University of Pittsburgh—Navy Blue and Gold
Princeton University—Orange and Black
Purdue University—Black and Old Gold
University of Rochester—Dandelion Yellow
Rutgers University—Scarlet
Saint Louis University—White and Yale Blue
University of South Dakota—Red
University of Southern California—Gold and Cardinal
Southern Illinois University—Maroon and White
Stanford University—Cardinal
Syracuse University—Orange
Temple University—White and Cherry
Texas Agricultural and Mechanical University—Maroon and White
Texas Technical College—Scarlet and Black
Texas Woman's University—Olive Green and Light Blue
University of Utah—Red and White
University of Virginia—Navy Blue and Orange
Virginia Polytechnic Institute—Orange and Maroon
Washington State University—Crimson and Silver Gray
Washington University—Green and Red
University of Washington—Purple and Gold
Wayne State University—Forest Green and Old Gold
West Virginia University—Old Gold and Navy Blue
Western Reserve University—White and Scarlet
University of Wisconsin—Cardinal
University of Wyoming—Brown and Yellow
Yale University—Yale Blue

Universities outside the United States from which faculty members have received doctor's degrees:

Allahabad University
Budapest University
Interamerican University, Mexico
Ludvig Maximilian University, Munich, Germany
National University of Mexico
Oxford University
Patna University
Philips University of Marburg, Germany
Stephen Tisza, Hungary
University of Amsterdam
University of Barcelona
University of Bombay
University of Delhi
University of Free Ukraine, Munich, Germany
University of Freiburg
University of Glasgow
University of Goettingen
University of Havana
University of Liverpool
University of Madrid
University of Munich
University of Natal
University of Nottingham
University of Oslo
University of Paris
University of Vienna

SOUTHERN ALMA MATER

CLARK MORGAN

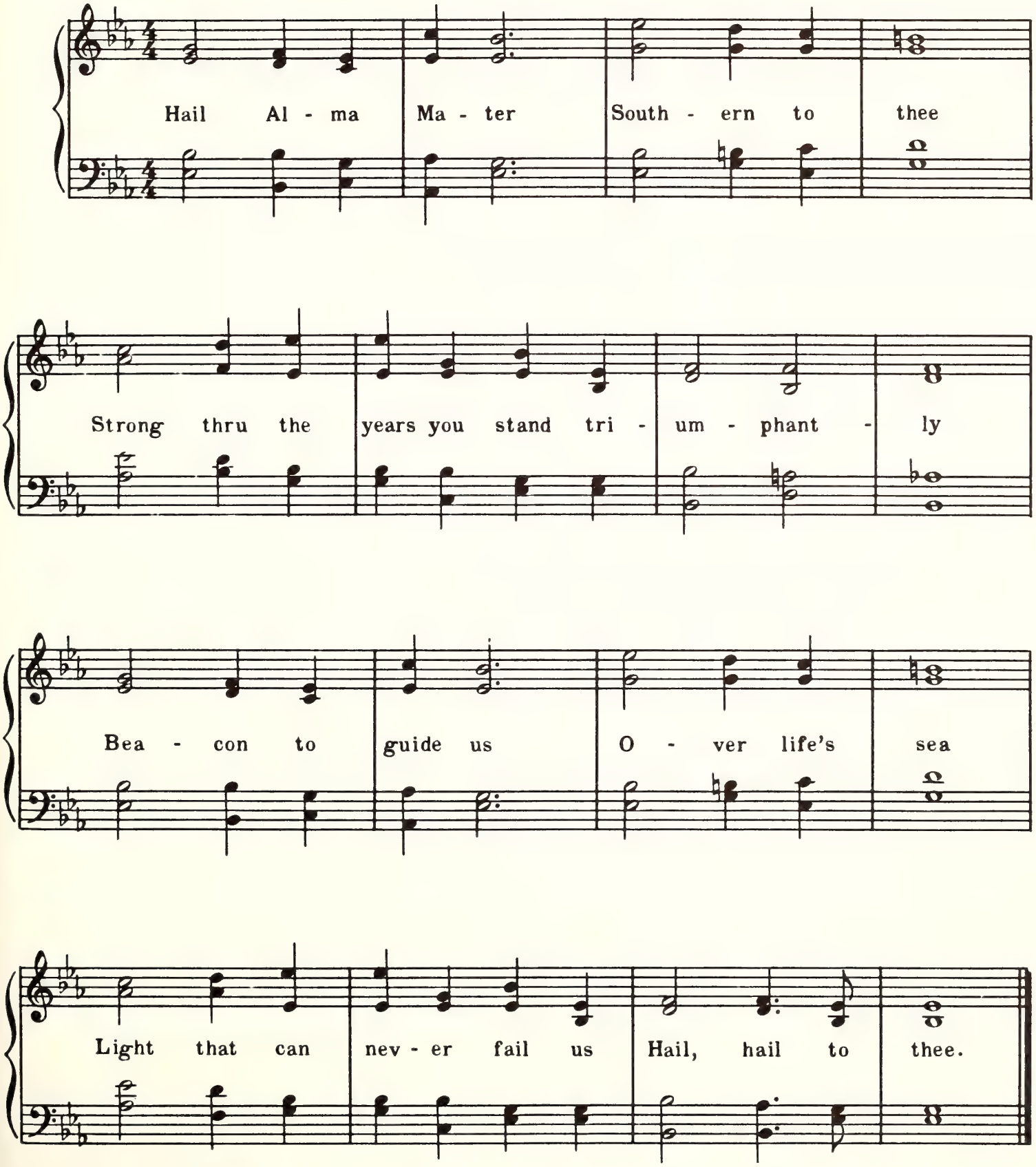

Ninety-Fifth Year

Commencement

Southern Illinois University

CARBONDALE, ILLINOIS

August 30, 1969

OBJECTIVES OF SOUTHERN ILLINOIS UNIVERSITY

TO EXALT BEAUTY

In God,
in nature, and
in art;
Teaching how to love the best
but to keep the human touch;

TO ADVANCE LEARNING

In all lines of truth
wherever they may lead,
Showing how to think
rather than what to think,
Assisting the powers
of the mind
In their self-development;

TO FORWARD IDEAS AND IDEALS

In our democracy,
Inspiring respect for others
as for ourselves,
Ever promoting freedom
with responsibility;

TO BECOME A CENTER OF ORDER AND LIGHT

That knowledge may lead
to understanding
And understanding
to wisdom.

Commencement

August 30, 1969

Board of Trustees

Southern Illinois University operates under the jurisdiction of a Board of Trustees created by a Charter granted by the Illinois General Assembly. The Board consists of seven members appointed by the Governor and the Superintendent of Public Instruction who serves as an ex officio member. Members are appointed for terms of six years.

Mr. Lindell W. Sturgis, *Chairman* ..... Metropolis

Mr. Harold R. Fischer, *Vice-Chairman* ..... Granite City

Mr. Melvin C. Lockard, *Secretary* ..... Mattoon

Dr. Martin V. Brown ..... Carbondale

Mr. Ivan A. Elliott, Jr. ..... Carmi

Mr. F. Guy Hitt ..... Benton

Mr. Eugene T. Simonds ..... Carbondale

Honorable Ray Page *(Ex officio) Superintendent of Public Instruction* ..... Springfield

The University

SOUTHERN ILLINOIS UNIVERSITY was established in 1869 as Southern Illinois Normal University. The shortened name became official in 1947 by action of the state legislature.

In 1874 the first building on the campus at Carbondale was completed, financed by state-appropriated funds and contributions from citizens of Jackson County. In the fall of that year, the first regular academic year for the school, 150 students were enrolled. The student population has increased steadily and now exceeds 31,000.

For some years after its establishment, Southern Illinois University operated as a two-year normal school. In 1907 it became a four-year, degree-granting institution, though continuing its two-year course until 1936. In 1943, after a vigorous campaign led by President Roscoe Pulliam, the state legislature changed the institution, which had been in theory exclusively a teacher-training school, into a university, thereby taking official recognition of the great demand in the area for diversified training.

The action of the legislature led to establishing colleges of Education, Liberal Arts and Sciences, and Vocations and Professions, offering the Bachelor of Science in Education, Bachelor of Arts, and Bachelor of Science degrees. Graduate work was instituted in 1943 and the Graduate School was formally established in 1948. At this time it was authorized to grant the Master of Arts and Master of Science degrees in addition to the Master of Science in Education. In 1952 the Master of Fine Arts degree was added to the list, the Doctor of Philosophy in 1955, and in 1956 the Master of Music and the Master of Music Education. The divisions of Communications, Fine Arts, and Rural Studies were established in 1953, and in 1955 became the schools of Communications, Fine Arts, and Agriculture, respectively. The College of Vocations and Professions was dissolved, and a School of Business was created in 1956. In 1957 the Department of Home Economics became the School of Home Economics. In 1959 the Department of Applied Science became the School of Applied Science, which, in 1961, was renamed the School of Technology to include the engineering programs. The growth of classes for adults and for those seeking technical training led to the establishment in 1953 of the Division of Technical and Adult Education, of which the Vocational-Technical Institute is a part. The Department of Nursing was established in 1955.

The Small Business Institute was established in 1954, and the Community Development Institute was established in 1956. The Labor, Latin American, and Rehabilitation institutes were created in 1957, the Transportation Institute in 1960, and the Center for the Study of Crime, Delinquency, and Corrections in 1961.

In 1949 the Belleville Residence Center was established. Then, because of the growing demand for educational opportunities in the Madison-St. Clair counties area, the University established the Alton Residence Center and the East St. Louis Residence Center in 1957. In 1959 the Southwestern Illinois agencies were organized into a unit coordinate with the Carbondale Campus. These two units are now named the Carbondale Campus and the Edwardsville Campus. Classes were first held on the new Edwardsville Campus in 1965, with instruction continuing at the Alton and East St. Louis centers.

The Edwardsville Campus instructional organization consists of the Business Division, Education Division, Fine Arts Division, Humanities Division, Science and Technology Division, Social Sciences Division, and the Department of Nursing, in which an undergraduate student may choose one of thirty-three different concentrations leading to a bachelor's degree. Graduate students may choose concentrations leading to the following degrees: Master of Arts, Master of Business Administration, Master of Music Education, Master of Fine Arts, Master of Science, and Master of Science in Education. The Certificate of Specialist is available for persons in education who wish to study beyond the master's degree.

The presidents of the University have been

Robert Allyn	1874–1892
John Hull	1892–1893
Harvey W. Everest	1893–1897
Daniel B. Parkinson	1897–1913
Henry W. Shryock	1913–1935
Roscoe Pulliam	1935–1944
Chester F. Lay	1945–1948
Delyte W. Morris	1948–

Order of the Exercises

PROCESSIONAL

Processional March ..... *William H. Harris*

INVOCATION

The Reverend Loyd C. Sumner ..... *Pastor, Olivet Freewill Baptist Church Carbondale*

REMARKS BY THE CHANCELLOR

Chancellor Robert MacVicar, Ph.D.

CONFERRING OF THE ADVANCED DEGREES

Chancellor Robert MacVicar, Ph.D.

Presentation of Candidates

Martin V. Brown, M.D.
Board of Trustees

Professor Clarence W. Stephens, Ph.D.
Special Assistant to the President

Professor Willis E. Malone, Ph.D.
Assistant to the Chancellor

CONFERRING OF THE BACCALAUREATE AND ASSOCIATE DEGREES

Chancellor Robert MacVicar, Ph.D.

Presentation of Candidates

Professor Willis E. Malone, Ph.D.
Assistant to the Chancellor

College of Education

College of Liberal Arts and Sciences

School of Agriculture

School of Business

School of Communications

School of Fine Arts

School of Home Economics

School of Technology

Division of Technical and Adult Education

RECOGNITION OF FACULTY RETIRING AND NECROLOGY

ALMA MATER ..... CLARK MORGAN-DAUM

BENEDICTION ..... THE REVEREND LOYD C. SUMNER

RECESSIONAL

Trumpet Voluntary in D major ..... JOHN STANLEY

The audience is asked to remain at their seats until the faculty and graduates have completed the recessional.

Granting of Degrees

This list contains the names of candidates for degrees, the granting of which is contingent upon the successful completion of all the requirements for the degree.

One asterisk after name indicates candidate is being graduated with honors, two asterisks indicate high honors, and three asterisks indicate highest honors. Persons graduating with highest honors are awarded life memberships in the Alumni Association.

Names of candidates in attendance will be read by PROFESSOR ISAAC P. BRACKETT.

Organist MARIANNE WEBB, *Assistant Professor, Department of Music.*

Distinguished Service Award

The Honorable Kenneth J. Gray, Member of Congress

In recognition of his years of important service to the people of southern Illinois as a member of the Congress of the United States; his contributions towards the economic and social growth of the area; his important influence nationally as a member of the Public Works Committee and more recently the House Administration Committee of the House of Representatives of the Congress of the United States; his direction of the development of a national tourist center in Washington, D.C.; his support and assistance in the growth of Southern Illinois University; and the distinction he has brought to his community, West Frankfort, and to all of southern Illinois during his service in Congress since being first elected, November 2, 1954.

Doctor of Science

Thomas Kirk Cureton, Jr.

B.S., B.P.E., M.P.E., M.A., Ph.D., D. Sc., F.A.C.S.M.

Educated at Yale University (Sheffield Scientific School), Springfield College and Columbia University; presently Professor of Physical Education and Director of the Physical Fitness Research Laboratory at the University of Illinois.

Vigorous participant; articulate spokesman and author; indefatigable researcher; substantial contributor to the understanding of the physical dimension of man and thus to the confluence of elements which comprise the total man.

International author, conference keynoter and lecturer on the essentials of physical education for youth, occupational health, and sports; extensive developer of objective methods of testing motor fitness, appraising human physique, cardiovascular fitness, and aquatic performance.

Cited by the American Association for the Advancement of Science, the National Council of the YMCA, American Physiological Society, American Physical Anthropological Association, Royal Society of Health of England, United States Armed Forces, the American Dental Association, the American Medical Association, the Boys Club of America, the United States Olympic Committee and the President of the United States.

Program and research director of the National YMCA Aquatic Congresses for twenty-five years; recipient of the Roberts-Gulick Award for Distinguished Leadership in the YMCA's of the United States, the Thomas P. Hinman Medallion for Leadership in Dental Progress, and the Distinguished Alumnus Award of Springfield College; Founding Fellow of the American College of Sports Medicine.

Consultant on physical fitness to President Eisenhower's, President Kennedy's and President Johnson's Council on Physical Fitness and Sports; to the U.S. Air Forces Headquarters Command; to NASA; to the Ministry of Nationalist China.

Author and co-author of forty books and over four hundred scholarly articles, he has contributed more research to his field than any single author; supervisor of over seven hundred graduate theses and dissertations from which have radiated many prominent research scholars who have in turn projected his philosophy and methods throughout the world. His impact is immeasurable and his influence through his own work and indirectly through the work of his students and others who have come into contact with him has touched the lives of millions.

Candidates for the Degree Doctor of Philosophy

GRADUATE SCHOOL

LONNIE SHELBY, *Acting Dean*
RONALD G. HANSEN, *Marshal*
STANLEY ZUCKER, *Asst. Marshal*

Moses Ekpo Akpan, B.A., M.A.
Capital University (Ohio), 1964
Southern Illinois University, 1966
Government
African Strategies in the United Nations (1960–1966)

Anne Gabbard Alley, B.A.
University of Kentucky, 1965
Texas Woman's University
A Demographic Study of the 1967 Gubernatorial Campaign Speaking of Louie Broady Nunn

Brian Michael Austin, B.A., M.S. in Ed.
Monmouth College (Illinois), 1964
Southern Illinois University, 1966
Education
The Effects of Group Supervisor Roles on Practicum Students' Interview Behavior

William Joseph Bach, B.S. in Ed., M.S. in Ed.
Southern Illinois University, 1958, 1959
Education
A Study of the North Central Association's Reevaluation Program in Twenty Illinois High Schools

R. Ralph Bedwell, A.B., M.S.
Evansville College (Indiana), 1941
Syracuse University (New York), 1942
Education
A Comparative Study of the Service Roles and Related Policy Opinions of Deans of Schools of Business

James W. Biggs, B.S. in Ed., M.S.
Southern Illinois University, 1949, 1965
Speech
A Rhetorical Analysis of the Speechmaking of Adlai Stevenson Inside and Outside the United Nations on Major Issues During the 17, 18 and 19th Sessions of the General Assembly

Douglas G. Bock, A.B., M.A.
Bradley University (Illinois), 1965
Southern Illinois University, 1967
Speech
The Impact of Rating Errors on the Use of Rating Scales in Selected Experiments in Oral Communication Research

Romeo Villar Carleta, B.S. in Ed., M.A., Ed. S.
Philippine Normal College (Philippines), 1959
State College of Iowa, 1966
University of Northern Iowa, 1967
Education
Ungraded Primary School Practices in Selected Public School Districts in Illinois

Craig C. Chase
New York State College
Colgate University (New York)
Education
Changes in Attitude Toward Outdoor Education by Teachers and Administrators after Participation in the Cooperative Outdoor Education Project, Title III. E.S.E.A.

Wan-Fu Chi, B.A.
Taiwan Provincial Chung Hsing University (Formosa), 1962
Economics
Multiple Goals Ranking in a Firm

James D. Clemmons, B.S., M.S.
Indiana State University, 1961, 1962
Education
An Analysis of Professional Laboratory Experiences Provided Prior to Student Teaching in Secondary Teacher Education Programs of Selected Institutions in Illinois

William E. Connett, B.A.
Southern Illinois University, 1966
Education
The Relationship of Selected Personological, Context, and Focal Stimulus Variables to Cognitive Test Performance: A Theoretic Framework and Experimental Study

Joyce Sturm Crouse, B.S. in Ed., M.S.
Southern Illinois University, 1954, 1958
Home Economics
The Evaluation of an In-Service Training Course in Home Economics for Professional Caseworkers

Keith R. David, B.A., M.A.
Oklahoma Baptist University, 1954
University of Wichita (Kansas), 1962
Philosophy
Percept and Concept in William James

William Orrington Dwyer, B.A., M.A.
College of Wooster (Ohio), 1964
Southern Illinois University, 1968
Psychology
Effect of Monocular Adapting Field Wavelength on the Magnitude of the Pulfirch Stereophenomenon for Targets of Various Wavelengths

Samuel A. Floyd, Jr., B.S., M. Mus. Ed.
Florida A & M University, 1957
Southern Illinois University, 1965
Education
The Implications of John Dewey's Theory of Appreciation for the Teaching of Music Appreciation

Paul Lewis Fore, B.S. in Ed., M.S.
Northwest Missouri State College, 1957
Iowa State College, 1959
Zoology
Responses of Freshwater Fishes to Artificial Light

Betty Jo Freeman, M.A.
Mercer University (Georgia)
Southern Illinois University, 1968—*Psychology*
The Role of Reinforcement Frequency in Producing Contrast Effects on a Multiple Schedule of Positive Reinforcement

James Anderson Fulton, B.S. in Ed., M.S. in Ed.
Southern Illinois University, 1962, 1965
Education
Effects of Immediate and Delayed Information Feedback on Change of Student Designated Certain and Uncertain Response

E. Scott Geller, B.A., M.A.
College of Wooster (Ohio), 1964
Southern Illinois University, 1967
Psychology
Dimensions of Expectancy in a Choice Reaction Time Experiment

Mohammed Jamil Hanifi, B.S., M.A.
Michigan State University, 1960, 1962
Anthropology
Islam and the Transformation of Culture

Norma Jean Havlin, B.S. in Ed., M.S. in Ed.
Southern Illinois University, 1964, 1965
Education
The Relationship Between Teacher Expectancy and the Behavior of First and Second Grade Students Identified as Behavior Problems

Linda R. Heun, B.S., M.S.
Kent State University (Ohio), 1965
Southern Illinois University, 1966
Speech
Speech Rating as a Self-Evaluative Behavior: Its Insight and the Influence of Others

Richard E. Heun, B.S., M.S.
Carroll College (Wisconsin), 1965
Southern Illinois University, 1966
Speech
Inference in the Process of Cognitive Decision-Making

John Ballard Humma, A.B., M.A.
George Washington University (Washington, D. C.), 1963
Southern Illinois University, 1965
English
From Transcendental to Descendental: The Romantic Thought of Blake, Nietzsche, Lawrence

Harry Elmer Jacobson, B.S. in Bus., M.S. in Ed.
Shurtleff College (Illinois), 1951
Southern Illinois University, 1953
Education
A Follow-Up Study of the Business Education Graduates of Southern Illinois University for the Years 1963–1968

Norma Jean Jose, A.B. in Ed., M.S. in Ed.
Harris Teachers College (Missouri), 1963
Southern Illinois University, 1966
Education
Teacher-Pupil Interaction as it Relates to Attempted Changes in Teacher Expectancy of Academic Ability and Achievements

Alice Pixley Koenecke, B.S., M.S.
Eastern Illinois University, 1958
University of Illinois, 1962
Home Economics
Selection of Home Economics Teachers for Junior Colleges, with Emphasis on Food and Nutrition Programs

Harold F. Lewing, A.B. in Ed., M.S., M.A. in Ed.
Northwest State College (Louisiana), 1947
East Texas Baptist College, 1954
George Peabody College for Teachers (Tennessee), 1963
Education
An Evaluation of a Summer Head Start Program

Chi Yung Lin, B.A.
Tunghai University (Formosa), 1961
Government
The Quemoy-Matsu Crises: A Study of American Policy

Richard Howard Maxwell, B.A., A.M.T.
Wabash College (Indiana), 1950
Indiana University, 1959
Botany
The Genus Dioclea (Fabaceae) in the New World

Edward Ferrell McClain, A.B., M.A.
West Virginia University, 1961
Southern Illinois University, 1963
Philosophy
Paul Taylor's Theory of Justification

Paul S. McNamara, M.S. in Ed.
University of Bridgeport (Connecticut)
Southern Illinois University, 1969
Education
Legal and Financial Aspects of Fee Assessment in Illinois Public High Schools

Otis Deloid Morgan, A.B., M.S. in Ed.
University of Illinois, 1954
Southern Illinois University, 1960
Education
An Analysis of Teaching Sequencing and Ordering in Reading By Various Methods to Advantaged and Disadvantaged Third Grade Pupils

Richard Ream Mussard, M.A.
West Virginia University
Southern Illinois University, 1966
Philosophy
Frege's Theory of the Foundations of Language

Allan Bernhardt Okey, B.S., M.S.
Wisconsin State College, 1962
Southern Illinois University, 1964
Physiology
Estrogen Parameters in Mammary Carcinogenesis in Mice

Paul E. Rasmussen, A.B., M.A.
Carthage College (Illinois), 1947
Southern Illinois University, 1966
Philosophy
Descartes' World Hypothesis

John Martin Reising, B.S., M.A.
Xavier University (Ohio), 1964
Southern Illinois University, 1967
Psychology
The Effects of Success and Failure on Goal Setting and Performance of Subjects Differentiated According to Several Personality Characteristics

Charlotte Joan Revelle, B.S., M.S. in Ed.
University of Missouri, 1956
Southern Illinois University, 1961
Home Economics
Written Materials for Low Income Homemakers

Ward Arthur Riley, Jr., B.A., M.S.
Kalamazoo College (Michigan), 1964
Michigan State University, 1966
Molecular Science (Physics)
Acoustically Induced Optical Anistropy in Pure Liquids

Terrence Michael Rohen, B.S., M.S. in Ed.
Xavier University (Ohio), 1965
Indiana University, 1967
Education
Differential Effects of Modeling on the Reduction of Physical Aggression in the Elementary School Classroom

Helen Ruth Harris Sands, B.A., M.S.
University of Vermont, 1956
Southern Illinois University, 1966
Speech
The Rhetoric of Survival in the Atomic Age: From Hiroshima to the Nuclear Test-Ban Treaty

Ronald Dean Schaefer, B.A., M.A.
Southern Illinois University, 1963, 1965
Chemistry
Kinetic Studies on Selected Meerwein-Ponndorf-Verley Reaction Systems

Alma Elvira Shufflebarger, B.A., M.S.
Radford College (Virginia), 1953, 1965
Education
The Effects of Color in Activities on Action Running Figure Drawings of Fifth Grade Children

Robert Louis Stevenson, B.A., M.S. in Ed.
Southern Illinois University, 1957, 1965
Education
The Effects of a Supplementary Programmed Textbook on Transfer of Training to Particular Geologic Interpretations: An Experimental Study

Samuel J. Taber, B.S. in Ed., M.S. in Ed.
Eastern Illinois University, 1954
Southern Illinois University, 1964
Education
A Study of Appraisals of the PhD in Education Program at Southern Illinois University by Doctoral Degree Recipients, 1960–1968

Kokab Taj, B. Ed. in Home Ec., M.S. in Home Ec.
University of the Panjab (Pakistan), 1962, 1963
Home Economics
A Comparative Study of the Attitudes of Married Women and College Students Toward Family Planning in a Selected Community of Hyderabad, West Pakistan

Loel Verble, Jr., B.S. in Ed., M.S. in Ed.
Southern Illinois University, 1957, 1958
Education
The Identification of Factors which are Characteristic of Students in Remedial Classes of the Anna Elementary School District in Southern Illinois

William Michael Vicars, B.A., M.A.
Southern Illinois University, 1961, 1966
Psychology
Reaction Time to Incremental and Decremental Target-Luminance Changes at Various Background Levels

David Allen Wasmund, B.S.
University of Washington, 1964
Chemistry
The Synthesis of the Group IV I.V. Transition Metal Chlorides in Their Low Oxidation States by the Reduction with Alkali Metals in Pyridine

William Robert Whiteside, B.S., M.S.
Illinois State University, 1954, 1960
Education
Special Education and the Courts 1893–1968

IN ABSENTIA

Isik Ataman, B.S., M.A.
Middle East Technical University (Turkey), 1964
Southern Illinois University, 1967
Psychology
Effects of Dimensional Dominance and Overtraining on Discrimination Learning Shift Performance of Children

Carl Walter Bollwinkel, B.S. in Ed., M.S.
Concordia Teachers College (Illinois), 1954
Southern Illinois University, 1958
Botany
A Revision of South American Species of *ASCLEPIAS L.*

Fred Cosentino, B.S., M.A.
State University of Iowa, 1964
Southern Illinois University, 1966
Psychology
Performance Differences as a Function of Marlowe-Crowne Social Desirability Scale Scores in a Situation where Gaining Experimenter Approval and Maintaining Self-Esteem are in Conflict

Richard Earl Creel, B.A., B.D., M.A.
Millsaps College (Mississippi), 1961
Yale University Divinity School (Connecticut), 1965
Southern Illinois University, 1968
Philosophy
Dewey's Theory of the Common Good

Thorsten A. Fjellstedt, B.S., M.S.
Carroll College (Wisconsin), 1963
Southern Illinois University, 1966
Microbiology
Lysine Metabolism in Saccharomyces.I. Metabolic Conversion of Aminadipic Acid to Lysine

Jerry Charles Gross, B.A., M.A.
Michigan State University, 1964
University of Arizona, 1966
Education
The Development and Validation of a Test of Kinesio-Perceptual Ability

Laszlo Hanzely, B.S. in Ag., M.S.
Colorado State University, 1962
Botany
A Comparative Electron Microscopic Study of the Fine Structure and Distribution of Microtubules and Nuclear Pores in Digitonin-Treated and Untreated *Allium sativum* Meristematic Cells

Tah-Kai Hu, M.S.
Southern Illinois University, 1967
Mathematics
Stone Duality for Primal Algebra Theory

Robert Leo Jarvis, B.S., M.S.
Humboldt State College (California), 1963, 1965
Zoology
Ecological and Physiological Aspects of Soybean Impaction in Canada Geese

Malcolm L. Kahn, B.A., M.A.
John Hopkins University (Maryland), 1964
Southern Illinois University, 1966
Psychology
Nonverbal Communication as a Factor in Marital Satisfaction

Richard Leo Lanigan, Jr.
University of New Mexico
Speech
Speaking and Semiology: Maurice Merleau-Ponty's Phenomenological Theory of Existential Communication

Maurice Foss Lokensgard, B.A., M.A.
Montana State University, 1958, 1959
Speech
Bert Hansen's Use of the Historical Pageant as a Form of Persuasion

Robert Douglas Lyng, B.A.
St. Olaf College (Minnesota), 1961
Zoology
Studies on Polarity, Locomotion, Adhesion and Electrophoretic Patterns of the Differentiating Cells of the Peripheral Ring Blastema in the Outgrowing Yolk Sac Membrane of the Chick

Barry Wayne McCarthy, B.S., M.A.
Loyola University (Illinois), 1965
Southern Illinois University, 1968
Psychology
Effect of Need for Approval and Self-Concept Scores on the Measurement of Adjustment

David Lee Miller, A.B., M.A.
West Virginia University, 1962
Southern Illinois University, 1965
Philosophy
Value and Some Key but Unfinished Doctrines in Whitehead's Philosophy

John R. Sherman, M.A.
Southern Illinois University, 1966
Speech
Eric Hass of the Socialist Labor Party: An Analysis of His Advocacy on the Issue of Labor for Four Presidential Campaigns

Malcolm J. Voelz, B.S., M.A.
Wisconsin State College, 1964
Southern Illinois University, 1966
Psychology
Effects of Cognitive Complexity and Training on Clinical Judgment Ability and Confidence

Robert H. Young, B.A., M.A.
Coe College (Iowa), 1965
Southern Illinois University, 1968
Psychology
The Effects of Target Luminance and Exposure Duration on Binocular Depth Discrimination

Candidates for the Certificate of Specialist

Wanda Bramlet, B. Ed., M.S. in Ed.
Southern Illinois University, 1938, 1953
Elementary Education

Virginia Faye Prince, B.A., M. Ed.
Northeast Louisiana State College, 1956
Southwest Louisiana College, 1959
Elementary Education

IN ABSENTIA

Joan H. Al-Najjar, B.S., M. Ed.
West Virginia University, 1961
University of Virginia, 1962
Elementary Education

Candidates for the Master's Degree

MASTER OF ARTS

M. Frances Abrams, A.B.
Berea College (Kentucky), 1945
English

Helen Irene Alexander, B.A.
Houghton College (New York), 1966—*English*

Richard A. Askeland, A.B.
Augustana College (Illinois), 1961—*Geography*

Michael Louis Austin, B.A.
Mount Carmel College (Ontario), 1966—*English*

Ramsey David Badre
Rensselaer Polytechnic Institute (New York)—*Economics*

Lawrence Elmer Barry, Jr., A.B.
St. Louis University (Missouri), 1950—*Philosophy*

Stuart Havilah Beardsley
Illinois Wesleyan University
Physiology

Fannie Elizabeth Bergmann, B.S.
Pestalozzi Froebel Teachers College (Illinois), 1965—*Art*

Patricia E. Woodrome Bigard, B.S. in Ed., Eastern Illinois University, 1966—*French*

John Anthony Bilello, B.S.
City College of New York, 1966
Microbiology

DeVerney Bobb Nelson, Licenciate of Educ., University of Zulia (Venezuela), 1963—*English as a Foreign Language*

Clarence A. Buhr, B.A.
Southern Illinois University, 1959—*Economics*

Ruth Ann Burns Calef
North Central College (Illinois)
Psychology

Gary Dean Carlson, B.S.
Millikin University (Illinois), 1966—*Chemistry*

George Russell Carpenter, B.A.
Southern Illinois University, 1968—*Sociology*

Kenneth Amon Carter, B.A.
Southern Illinois University, 1957—*Government*

Justin T. C. Chen, B.A.
Soochow University (Formosa), 1967—*English as a Foreign Language*

Robert Patrick Clarke, B.A.
Southern Illinois University, 1967—*Zoology*

Ronald Dean Coleman, B.A.
Southern Illinois University, 1968—*English as a Foreign Language*

William Eugene Cotter, B.A.
Southern Illinois University, 1967—*Physiology*

Venus Eugenia Deonanan
Utah State University—*Spanish*

Oumar Dia, Etudes Superieures
Ecole Normal Superieur (Mali)
English as a Foreign Language

John Raymond Diekman
St. Louis University (Missouri)
Speech

Robert Floyd Edwards
Hope College (Michigan)
Zoology

Joan Fricks Ferrell, B.A.
Southern Illinois University, 1967—*English*

Connie Clay Fulghum, A.B.
University of Georgia, 1964
English as a Foreign Language

Henry Louis Gardner, B.A.
Southern Illinois University, 1967—*Government*

George S. Gilley, B.A.
Southern Illinois University, 1967—*Government*

Mark Reed Harrison, B.A.
University of Evansville (Indiana), 1966—*History*

Richard Sanders Herman, B.A.
Southern Illinois University, 1966—*Sociology*

Martha Elaine Johnson, B.A.
Texas Women's University, 1968—*History*

M. C. Kailasapathy, B.A.
Malaya Teachers College
English as a Foreign Language

Marie Terese Kernahan, B.A.
Southern Illinois University, 1968—*English*

Kinyua D. Koine
Mount Union College (Ohio)
Government

Li-Rong Lilly Liu
National Taiwan University (Formosa)—*English as a Foreign Language*

James David Martin, B.A.
Tarkio College (Missouri), 1966
Government

Douglas Britton McDonald
University of Wyoming
Geography

Concepcion Mejia, Bachelors
University of Honduras
Economics

Masano Miyasako
Rockford College (Illinois)
English as a Foreign Language

Anjali Nanda
University of Bombay (India)
German

Michael Ray Olson, A.B.
Augustana College (Illinois), 1967—*Sociology*

Andrew John Papiz, B.A.
University of Minnesota
History

Darryl Ronnie Peterson, B.S.
Wheaton College (Illinois), 1966—*Zoology*

Irving LeGrande Piper, B.A.
Mankato State College (Minnesota), 1968—*English*

Charles Stephen Ross, B.A.
Southern Illinois University, 1964—*History*

Madelon R. Schlang, A.B.
Miami University (Ohio), 1966
Anthropology

John Edwin Schwegman, B.A.
Southern Illinois University, 1964—*Botany*

Jae-il Shim, B.A.
Kongju National Teachers College (Korea), 1964
English as a Foreign Language

Robert Thomas Sigler, B.A.
Southern Illinois University, 1964—*Sociology*

James A. Smithson, B.A.
Southern Illinois University, 1966—*Zoology*

Terry Rea Smothers, B.S.
Southern Illinois University, 1964—*English*

Roger Alton Stafford, B.A.
Ohio Wesleyan University, 1964—*Journalism*

Theresa Steingruby, B.A.
Southern Illinois University, 1968—*English as a Foreign Language*

Lawrence John Stoeckel, B.A.
Seton Hall University (New Jersey), 1967—*English*

Sakutaro Takahashi, B.A.
Tokyo University of Foreign Studies (Japan), 1965
English as a Foreign Language

Jack Tanaka, B.A.
Southern Illinois University, 1967—*Behavior Modification*

Charles William Venable, B.S. in Ed., Southern Illinois University, 1960—*Physics*

Dianna L. Vergin, B.A.
Purdue University (Indiana), 1968—*English as a Foreign Language*

Wayne E. Weidemann, B.A.
Southern Illinois University, 1967—*Geography*

Andrew Jay Wheeler, B.A.
Reed College (Oregon), 1966
Behavior Modification

Yeu-Quang Wong, B.A.
New Asia College (Hong Kong), 1965—*Philosophy*

Ronald Wu, B.S.
University of Maryland, 1965
Psychology

IN ABSENTIA

Ana S. Acuna, B.S. in Ed.
Southern Illinois University, 1965—*Spanish*

Falih Abdul Karim Al-Shaikhly, B. of Comm. & Econ., M.A.,
University of Baghdad (Iraq), 1962
North Dakota State University, 1965—*Economics*

Theodore Paul Bartell
Concordia Teachers College (Illinois)—*Sociology*

Willy D. Baum, B.A.
Wisconsin State University, 1967
Economics

Peter B. Buerger, B.S.
City College of New York, 1965
Psychology

Henry Burns, Jr., B.S., M.Ed.
Eastern Kentucky State College, 1959
Miami University (Ohio), 1964
Government

Russell Taylor Church
Memphis State University
Speech

Daniel E. Clark, A.B., B.D.
Syracuse University (New York), 1958
Seabury-Western Theological Seminary (Illinois), 1961
Rehabilitation Counseling

Robert Calvin Cluster, B.A.
Long Beach State College (California), 1962
Government

Henry Jeffrey Davis, B.A.
Butler University (Indiana), 1967—*Psychology*

Ronald Gray Dean
East Carolina Teachers College (North Carolina)—*Physics*

W. A. M. J. P. Delgoda, B.A.
University of London (England), 1949—*Sociology*

Joan Anne Donnelly, A.B.
College of New Rochelle (New York), 1955—*English as a Foreign Language*

May-Alice Eason, B.S.
Fairleigh-Dickinson University (New Jersey), 1964—*Zoology*

John Patrick Finn
Manhattan College (New York)
Psychology

Robert John Friebus
Concordia Teachers College (Illinois)—*Sociology*

Charles L. Gibbs, B.A.
Southern Illinois University, 1967—*Spanish*

Mary Jean Gross, B.A.
Southern Illinois University, 1965—*English*

Paul J. Hanson, B.A.
Southern Illinois University, 1967—*Behavior Modification*

Elizabeth Harding, B.S.
Southern Illinois University, 1968—*History*

Stephen L. Hardy, B.A.
Southern Illinois University, 1965—*Psychology*

James Alan Harp
University of Illinois—*Botany*

Marilyn Alice Hengst, B.A.
Principia College (Illinois), 1968—*Theater*

Katsuichi Hoshi, B.A.
Western Michigan University, 1965—*Geography*

Deanna Faye Hudson, A.B.
University of Illinois, 1967
English

Won Huh, B.A.
Ewha Women's University (Korea), 1956—*English as a Foreign Language*

Z. J. Hymel IV, B.A.
Louisiana State University, 1966
Theater

Dulzaura G. Issa, B.B.A.
University of Puerto Rico, 1963
Spanish

Richard Keethers, B.S.
St. Louis University (Missouri), 1961—*Behavior Modification*

Robert Allen Kirsch, B.A.
Concordia Teachers College (Illinois), 1966—*History*

Neil Michael Kirschner, B.S.
University of Maryland, 1967
Psychology

Frank John Kreft, Jr., B.S.
Southern Illinois University, 1965—*Theater*

Mary Jane Aikman Lindley, B.A.
Southern Illinois University, 1967—*Sociology*

James French Liotta
Marquette University (Wisconsin)—*Philosophy*

David E. Luke
University of Minnesota
Behavior Modification

Per Lysvag, Cand. Phil.
University of Oslo (Norway), 1967—*English as a Foreign Language*

Earl Richard McHewitt
Marshall University (West Virginia)—*Psychology*

Richard Francis Joseph Marchand
St. Francis Xavier College (Nova Scotia, Canada)
English

Frederick R. Maxwell, Jr., B.A.
Texas Technological College, 1967—*Psychology*

Sarah Louise Moore, B.A.
Southern Illinois University, 1964—*English*

James John Nagle, B.A.
College of the Holy Cross (Massachusetts)—*English*

Cynthia Jean Nagy, B.A.
Purdue University (Indiana), 1965—*English as a Foreign Language*

Cedric Hung-chao Pan, B.A.
Southern Illinois University, 1965—*Philosophy*

John W. Patterson, Jr., B.A.
Southern Illinois University, 1966—*Government*

Antero Pietila, Certif.
University of Tampere (Finland)—*Journalism*

Robert L. Ponce
Western Illinois University
History

Claud Dwayne Price, A.B.
MacMurray College (Illinois), 1963—*Mathematics*

Bryant Covert Schattle, B.A.
Southern Illinois University, 1967—*Philosophy*

Robert Charles Schutte, B.A.
University of Illinois
Behavior Modification

Rudy Ray Seward, B.S.
Northeast Missouri Teachers College, 1966—*Sociology*

Linda Scharf Taylor, B.A.
University of Alberta (Canada), 1964—*Sociology*

Bruno A. Walke, A.B.
University of Illinois, 1961—*Geography*

Dennis Whitling, B.A.
Southern Illinois University, 1965—*Philosophy*

Mary Michael Brzezinski Winn, B.S., Spring Hill College (Alabama), 1967—*English*

Woodrow Wilson Zenfell, Jr. Northwestern University (Illinois)—*Government*

Suzanne M. Zuehsow Capital University (Ohio) *Zoology*

MASTER OF BUSINESS ADMINISTRATION

Lawrence Edson Marshall, B.A. Muskingum College (Ohio), 1964—*Business Administration*

Rafael G. Murillo University of Veracruz (Mexico) *Business Administration*

Charles Roy O'Neal, B.S. University of Illinois, 1951 *Business Administration*

Thomas Joe Presswood, B.S. Southern Illinois University, 1968—*Business Administration*

James Garrick Vanderhye, B.S. Southern Illinois University, 1968—*Business Administration*

James W. Vodak, B.S. Southern Illinois University, 1966—*Business Administration*

IN ABSENTIA

Raymond Richard Fini Wisconsin State University *Business Administration*

Wayne F. Sramek, B.S. Southern Illinois University, 1968—*Business Administration*

MASTER OF FINE ARTS

Thomas C. Seward, B.A. Southern Illinois University, 1967—*Art*

Dennis Wick, B.A. Southern Illinois University, 1966—*Art*

IN ABSENTIA

Dickie N. LaDousa, B.A. Southern Illinois University, 1967—*Art*

Joseph Francis Ramsauer, B.A. Southern Illinois University, 1967 *Art*

Cyril Lee Rennels, B.S. in Ed. Eastern Illinois University, 1966 *Art*

MASTER OF MUSIC

Ralph Stanton Dent Converse New Mexico State University *Music*

Kathryn E. Grimmer, B. Mus. Southern Illinois University, 1967 *Music*

Kristi Maia Hervig, B. Mus. University of Iowa, 1965—*Music*

Helen Roth Niemann, B. Mus. University of Illinois, 1927 *Music*

Alice LeFever Schupp, B.A. Goshen College (Indiana), 1966 *Music*

Barbara Sue Wright University of Evansville (Indiana)—*Music*

IN ABSENTIA

Carol DuVal Tarrh, B. Mus. Ed. Madison College (Virginia), 1968—*Music*

MASTER OF MUSIC EDUCATION

Marilou Bailey Heverly, B.A. St. Olaf College (Minnesota), 1954—*Music*

Linda Mae Lovig, B. Mus. Ed. Indiana University, 1964—*Music*

Leo Ruebke, B. Mus. Ed. Southern Illinois University, 1966 *Music*

Mary Kathleen Wright, B. Mus. Southern Illinois University, 1965 *Music*

IN ABSENTIA

Dale Lester Bode, B. Mus. Southern Illinois University, 1967—*Music*

Gwendolyn Ellen Carlton, B. Mus. Ed., Murray State University (Kentucky), 1968—*Music*

Wanda Lee Jones, B. Mus. Southern Illinois University, 1967—*Music*

Robert Franklin Snyder, Jr., B. Mus., Southern Illinois University, 1969—*Music*

Charline Dycus Ashwell, B.S.
Southern Illinois University, 1961
Home Economics

Khalil Ali As-Saadi, B.S.
University of Baghdad (Iraq), 1961—*Physics*

Paul E. Bailey, B.S.
Oregon College of Education, 1966—*Rehabilitation Administration*

Herma C. Barclay, B.S.
Southern Illinois University, 1968
Home Economics

Ronald Lloyd Braithwaite, B.A.
Southern Illinois University, 1967
Rehabilitation Counseling

Sonja Chloe Buddenbaum, B.S.
Southeast Missouri State College, 1960—*Home Economics*

Mary Frances Burnett, B.S.
Southern Illinois University, 1968
Home Economics

John Michael Callahan, Jr., B.S.
Southern Illinois University, 1965
Sociology

Shu-mei Chen, B.S.
National Taiwan University (Formosa), 1965—*Plant Industries*

Larry David Culp, B.S.
Michigan State University
Rehabilitation Counseling

Marilyn Joyce Donnel, B.S.
Illinois State University, 1965
Home Economics

Barry Leon Elliott, B.S. in Ag.
Southern Illinois University, 1963
Animal Industries

Marinell Myers Evans, B.S.
Murray State University (Kentucky), 1962—*Home Economics*

Sarah Fehr, B.A.
University of Saskatchewan (Canada), 1966—*Speech Pathology and Audiology*

Robert L. Fox, B.S.
Southern Illinois University, 1968
Speech Pathology and Audiology

Roger G. Ginder, B.S.
Southern Illinois University, 1968
Agricultural Industries

James Chester Grenda, B.A.
Southern Illinois University, 1966
Geology

Dennis Raymond Hameister, B.S.
Southern Illinois University, 1967
Technical and Industrial Education

Larry Dean Hepburn, B.S. in Ed.
Southern Illinois University, 1965
Technical and Industrial Education

Robert Oliver Hirsch, B.S.
Portland State College (Oregon), 1968—*Speech*

John Sanford Holmes, B.S., M.S. in Ed., Southern Illinois University, 1960, 1966
Community Development

Claren Lee Hosselton, B.S. in Ag.
Southern Illinois University, 1964
Agricultural Industries

Mildred Mae Hudson, B.S.
MacMurray College (Illinois), 1939—*Home Economics*

Janice Kelly Inlow, B.S.
Southern Illinois University, 1966
Home Economics

Donald Walter Otto Karnuth, A.B.
Carthage College (Wisconsin), 1955—*Rehabilitation Counseling*

Gary Ray Keiser, B.S.
Southern Illinois University, 1965
Business

Melvin Ogden Lamble, B.A.
Southern Illinois University, 1965
Zoology

Alti High Lauderdale, B.S. in Ed.
University of Missouri, 1966
Home Economics

Keith Robert Leitner, B.S.
Southern Illinois University, 1967
Economics

Harriett J. Lindstrom, B.S.
University of Illinois, 1963
Home Economics

Shojiro Matsuura, B.S.
Tokyo College of Science (Japan), 1964—*Physics*

Stewart G. McHenry, B.A.
University of Chicago (Illinois), 1963—*Geography*

William Francis McHughes, B.S.
Southern Illinois University, 1968
Speech

Martha Ann McKechnie, B.S.
Southern Illinois University, 1967
Home Economics

Donald R. Mengel, A.B.
Franklin and Marshall College (Pennsylvania)—*Mathematics*

Clifford Douglas Mercer
Illinois College—*Physics*

Suzuko Mita, B.S.
Southern Illinois University, 1968
Home Economics

Ruth D. Moeller, B.S.
Murray State University (Kentucky), 1960—*Home Economics*

Mehdi Siamak Monadjemi, B.S.
Utah State University, 1967
Economics

Karen Rae Nash, B.S.
Southern Illinois University, 1966
Zoology

Darryl Eugene Norton, B.S.
Southern Illinois University, 1967
Speech Pathology and Audiology

Arthur Michael Podgorski, B.S.
Southern Illinois University, 1967
Animal Industries

Anchanikorn Prachuabmoh, Bach. Econ., Chulalongkorn University (Thailand), 1964—*Economics*

Parviz Rabbani, B.S.
Hebrew University of Jerusalem, 1963—*Animal Industries*

Janet Bleem Reed, B.S.
Southern Illinois University, 1963
Home Economics

Robert Curtis Riepe, B.S.
Southern Illinois University, 1967
Engineering

Lee Rogers, B.S.
University of Illinois, 1956
Engineering

Robert Allen Rosing, B.S.
Wisconsin State University, 1966
Geography

Kenton Dee Saxe, B.S.
Southern Illinois University, 1968
Agricultural Industries

Bruce George Scheiman, B.S.
Southern Illinois University, 1967
Engineering

Lemma G. Selassie, B.S.
Imperial Ethiopian College of Agriculture and Mechanical Arts (Ethiopia), 1963
Botany

Catherine Della Smith, B.S.
Southern Illinois University, 1963
Home Economics

Elizabeth Hetherington Stafford
Millikin University (Illinois)
Mathematics

Kenneth Clinton Starbuck, B.A., B.D., Baker University (Kansas), 1954
Chicago Theological Seminary (Illinois), 1958
Rehabilitation Counseling

Marta Elizabeth Stromberg, B.A.
Adrian College (Michigan), 1967
Speech

Ju-Ling Tai, Bachelor's
Taiwan Provincial Chung-Hsing University (Formosa), 1966
Mathematics

Murl Gilbert Teske, B.S.
Southern Illinois University, 1968
Engineering

William P. Vollmer
Illinois College—*Rehabilitation Counseling*

Darwin Onis Waggoner, B.S. in Ag., Southern Illinois University, 1965—*Agricultural Industries*

Wou Wei, B.A.
National Taiwan University (Formosa), 1964—*Economics*

Shirley Lou Whitchurch, B.S.
Southern Illinois University, 1958
Home Economics

James L. Wiese, B.S.
Mankato State College (Minnesota), 1965—*Speech Pathology and Audiology*

John Robert Wills, B.S. in Ag.
Southern Illinois University, 1965
Animal Industries

Takeya Yabe, B.S.
Nihon University (Japan), 1966
Engineering

John Paul Zelinsky, B.S.
St. Francis College (Pennsylvania), 1965—*Physics*

IN ABSENTIA

Charles E. Bare, B.S.
Southern Illinois University, 1966
Botany

Fred Herbert Becker, B.S.
Southern Illinois University, 1967
Agricultural Industries

Sudhaker G. Bhagwat, B.S., M.S.
Gujarat College (India), Southern Illinois University, 1962
Forestry

Mahendrakumar M. Bhansali, B.E.
V.J.T. Institute (India), 1964
Engineering

Gary W. Childers, B.S.
Southern Illinois University, 1966
Business

Alfred Glenn Cook, B.A.
Blackburn College (Illinois), 1965—*Chemistry*

Paul James Costanza, B.B.A.
University of Pittsburgh (Pennsylvania), 1960
Business

Richard C. Davenport, B.S.
Iowa State University, 1963
Design

Richard Theron Dolbeare, B.S.
Southern Illinois University, 1968
Engineering

James Jacob Faix, B.A.
Central Washington State College, 1965—*Plant Industries*

Glen Dwight Flowers, B.A.
Southern Illinois University, 1967
Geology

Fred Leo Friedman, B.S.
Loyola University (Illinois)
Rehabilitation Counseling

Robert Owen Gary, B.S.
Murray State University, 1959
Journalism

Ellsworth T. George, B.A.
Southern Illinois University, 1961
Rehabilitation Counseling

David Lee Hammell, B.S.
Southern Illinois University, 1967
Animal Industries

Patricia Mack Hanzely
Mount Union College (Ohio)
Botany

David Lawrence Hardin, B.F.A.
West Virginia University, 1968
Theater

James Addison Hooker, B.S.
Southern Illinois University, 1967
Agricultural Industries

Phillip K. Jenkins, B.A.
Southern Illinois University, 1965
Forestry

Dharam Dev Kaushal, B.S.
Punjab University (India)
Engineering

Richard William Kehlenbach, Jr., B.A., Southern Illinois University, 1967—*Geology*

Lyndia Yvonne Westbrook Knapp, B.A., Central State College (Oklahoma), 1964—*Theater*

Thomas William Korff, B.A.
Depauw University (Indiana), 1966—*Rehabilitation Counseling*

Mary Hurn Korte, B.S.
College of William and Mary (Virginia), 1968—*Zoology*

Kwang Lee, B.S.
Seoul National University (Korea), 1964—*Animal Industries*

Russel Britt Lenz, B.S.
Southern Illinois University, 1967
Agricultural Industries

Letitia Bekier Lyon
Goodman School of Drama (Illinois)
Speech

Gaylon Eugene Martin, B.S.
Southern Illinois University, 1968
Agricultural Industries

Sally Vane Marvin
Cedar Crest College (Pennsylvania)—*Chemistry*

Thomas E. Meath, Jr., B.A.
Fairfield University (Connecticut), 1964
Rehabilitation Counseling

Peter Rodney Moss
Harper Adams Agricultural College (England)—*Animal Industries*

John Rudolph Novy, B.S.
Southern Illinois University, 1966
Engineering

Thurman L. Phemister, B.A.
Southern Illinois University, 1967
Zoology

Jotin Prompreang, Bach. of Pol. Sci., Chulalongkorn University (Thailand), 1961—*Community Development*

Alec David Pulley, B.A.
Southern Illinois University, 1966
Zoology

Hugues Anselme Randria, B.S.
Southern Illinois University, 1967
Engineering

Lucile Marie Therese Rasoaeninoro, B.S., Southern Illinois University, 1967
Animal Industries

Terrence R. Russell, B.A.
Southern Illinois University, 1967
Community Development

Yeong Soo Shin, B. Comm.
Yonsei University (Korea), 1961
Business

Geary Michael Simmons, B.A.B.D., M.R.E., Maryknoll Seminary (Illinois), 1961, 1965, 1966
Community Development

Chirtchart Smitobol, B.S.
Kasetsort University (Thailand), 1964—*Plant Industries*

Sue Ann Streba, B.S.
Southern Illinois University, 1968
Speech

Raymond Wei-Peng Tsao, B. Law
National Chengchi University (Formosa), 1964—*Business*

Thomas P. Vasileff, B.A.
Southern Illinois University, 1968
Chemistry

Barbara Ann Wiley, B.S.
Southern Illinois University, 1967
Home Economics

Allen L. D. Woody, B.S. in Ed.
Southern Illinois University, 1959
Rehabilitation Counseling

So Chul Yang
Church College of Hawaii
Mathematics

Assaad Hussein Younes, Bach. of Sci., University of Lebanon
Physics

MASTER OF SCIENCE IN EDUCATION

Betty Lou Armstrong, B.S. in Ed.
Southern Illinois University, 1958
Elementary Education

Stanley Lowell Aydt, B.S. in Ed.
Southern Illinois University, 1966
Instructional Materials

Lena Baker, B.A.
Southern Illinois University, 1965
Secondary Education

JoAnn Balagna, B.A.
Morningside College (Iowa), 1966—*Secondary Education*

Josefina L. Ballesteros, B.A.
University of Veracruz (Mexico), 1967—*Special Education*

Robert Leo Barker, B.S.
Illinois State University, 1961
Secondary Education

Charles Baue, B.S. in Ed.
Southern Illinois University, 1961
Secretarial and Business Education

James Michael Baxter, B.S. in Ed.
Southern Illinois University, 1964
Secretarial and Business Education

Joan E. Bechtold, B.S. in Ed.
Southeast Missouri State College, 1966—*Instructional Materials*

Robert E. Bechtold, B.A.
Southern Illinois University, 1965
Higher Education

Leona Carolyn Becker, B.S. in Ed.
Southern Illinois University, 1950
Instructional Materials

Carolyn K. Bellina, B.S. in Ed.
Southern Illinois University, 1963
Elementary Education

Felicity F. Benjamin, B.S.
Southern Illinois University, 1965
Guidance and Educational Psychology

Nancy Carol Bennett, B.S.
University of Tennessee, Martin Branch, 1963—*Secondary Education*

William Clifton Bennett, B.A.
Harding College (Arkansas), 1963—*Guidance and Educational Psychology*

Helen L. Bennyhoff, B.S.
Southern Illinois University, 1968
Elementary Education

Jacqueline Sue Berkheimer, B.S.
Southern Illinois University, 1967
Elementary Education

Henry H. Biar, B.A.
Concordia Seminary (Missouri), 1958—*Guidance and Educational Psychology*

Joseph Frederick Blazine, B.S. in Ed., Southern Illinois University, 1964—*Educational Administration and Foundations*

Inez G. Blessing, B.S. in Ed.
Southern Illinois University, 1966
Elementary Education

Donald Ray Brandon, B.S.
Southern Illinois University, 1966
Elementary Education

Joseph Stephen Bridges, Jr.
Eastern Kentucky State College
Technical and Industrial Education

Ronald G. Browning, B.S.
Southern Illinois University, 1966
Health Education

Mayme Pinkard Bugg, B.S.
University of Illinois, 1941
Instructional Materials

Neil D. Butler, B.A. Ed.
McKendree College (Illinois), 1961—*Educational Administration and Foundations*

Jeffrey Richard Bynes, B.S.
Southern Illinois University, 1968
Recreation and Outdoor Education

Myrene Lynda Carson, B.S. in Ed.
Southern Illinois University, 1964
Elementary Education

David Alton Chisholm, B.S. in Ed.
Southern Illinois University, 1968
Higher Education

Carroll G. Cook, B.S.
Southern Illinois University, 1966
Technical and Industrial Education

Oliver W. Cummings, B.A.
Southern Illinois University, 1968
Guidance and Educational Psychology

Mary Anne Cunningham, A.B.
Douglass College (New Jersey), 1967—*Higher Education*

John Calvin Davis, Jr., B.S. in Ed.
Southern Illinois University, 1965
Educational Administration and Foundations

Elizabeth Jane Denny, B.S.
Southern Illinois University, 1968
Health Education

John Henry Diers, B.S. in Ed.
Southern Illinois University, 1959
Educational Administration and Foundations

Cynthia G. DiGiannantonio, B.S. in Ed., Southern Illinois University, 1968—*Guidance and Educational Psychology*

Delbert O. Edwards, B.S. in Ed.
Southern Illinois University, 1965
Secondary Education

June Simpson Elliott, B.S. in Ed.
Southern Illinois University, 1966
Elementary Education

Walter Terrell Ellis, B.S. in Ed.
Winston-Salem State College (North Carolina), 1968
Physical Education for Men

Leah Templeton Engelhardt, B.S. in Ed., Northwestern University (Illinois)—*Guidance and Educational Psychology*

William Monroe Evans, B.A.
Southern Illinois University, 1968
Secondary Education

John Robert Ferrell, B.S.
University of Illinois, 1964
Secondary Education

Charles Edwin Fisher, B.S.
Southern Illinois University, 1968
Recreation and Outdoor Education

Charlotte Regina Paxton Foehr, B.S., Southern Illinois University, 1966—*Secondary Education*

John C. Foehr, B.A.
Southern Illinois University, 1966
Biological Sciences

Joanne Cerza Garross, B.S.
Southern Illinois University, 1967
Elementary Education

Loretta Geer, B.S.
Southern Illinois University, 1969
Secretarial and Business Education

Carol Ann Geller, B.S.
Southern Illinois University, 1967
Special Education

Kent Glatthaar, B.S.
Colorado College, 1959
Instructional Materials

George C. Glover, B.S.
Southern Illinois University, 1968
Technical and Industrial Education

William Theodore Gorrell, B.A.
Southern Illinois University, 1967
Guidance and Educational Psychology

Daniel Anthony Graveline, Jr., B.S., Southern Illinois University, 1966—*Recreation and Outdoor Education*

Susan M. Hackbarth, B.S.
Southern Illinois University, 1967
Guidance and Educational Psychology

Karen Sue Hanson, B.S.
Southern Illinois University, 1967
Special Education

Charles Holliday Harris, B.S.
Southern Illinois University, 1968
Higher Education

Reuben T. Hawkins, B.S.
Southern Illinois University, 1961
Technical and Industrial Education

Eunice Tinkler Heinrich, A.B.
McKendree College (Illinois), 1959—*Elementary Education*

Jennifer Dona Hensel, B.A.
Elmhurst College (Illinois), 1964
Secondary Education

Pamela Jo Hentze, B.S.
Southern Illinois University, 1968
Guidance and Educational Psychology

Earl Dean Highsmith, B.S.
Southern Illinois University, 1966
Instructional Materials

Cora L. Hilliard, B.A.
Southern Illinois University, 1967
Higher Education

Samuel H. Hillman, B.S.
Southern Illinois University, 1968
Technical and Industrial Education

Nancy Lee Hoffman, B.S. in Ed.
Southern Illinois University, 1958
Elementary Education

Larry Allen Hudson, B.A.
Southern Illinois University, 1966
Higher Education

Carl Dean Hughes, B.S. in Ed.
Southern Illinois University, 1963
Secondary Education

Thelma Joyce Hughey, B.S. in Ed.
Southern Illinois University, 1965
Elementary Education

Hin-yee Hung, B.A.
Taiwan Normal University (Formosa), 1965—*Secondary Education*

Delbert Everett Jackson, B.S.
University of Illinois, 1951
Technical and Industrial Education

Leon Nicholas Jarand, B.S., B.S. in Ed., University of Illinois, 1938, 1942—*Technical and Industrial Education*

Kenneth Paul Jones, B.A.
Southern Illinois University, 1968
Guidance and Educational Psychology

Robert LaVern Jones, B.A.
Southern Illinois University, 1965
Higher Education

Mona Garland Kaegi, B.S. in Ed.
Southern Illinois University, 1964
Educational Administration and Foundations

Richard J. Kalina, B.S.
Southern Illinois University, 1967
Higher Education

John Drue Kent, B.S.
Bradley University (Illinois), 1955—*Health Education*

Myron E. Kownacki, B.S. in Ed.
Southern Illinois University, 1965
Elementary Education

Barbara Jean Larry, B.S.
Southern Illinois University, 1967
Secretarial and Business Education

Betty Gallagher Luthy
Elementary Education

David Joe Marlow, B.A.
University of Wyoming, 1963
Secondary Education

Shirley W. Maurath, A.B.
Capital University (Ohio), 1950
Instructional Materials

Marilouise McMillan, B.S. in Ed.
Southern Illinois University, 1964
Special Education

Kenneth Dean McMurray, B.S. in Ed., Southern Illinois University, 1949—*Health Education*

Robert Lynn Mees, B.S.
Southern Illinois University, 1967
Elementary Education

Martha Anne Melton, B.S.
Southern Illinois University, 1965
Kindergarten-Primary Education

Sammy R. Milburn, B.S. in Ed.
Southern Illinois University, 1965
Secondary Education

Diana Dale Miller, B.S. in Ed.
Illinois State University, 1964
Elementary Education

Mary Alice Moss, B. Mus. Ed.
Southern Illinois University, 1961
Elementary Education

William A. Muckler, B.S.
Southern Illinois University, 1968
Technical and Industrial Education

Virgil Oliboni, B.S. in Ed.
Southern Illinois University, 1959
Technical and Industrial Education

Ellen Rae Olson, B.S.
Wisconsin State College, 1963
Elementary Education

Ronald Dwight O'Neal, B.S. in Ed.
Southern Illinois University, 1964
Educational Administration and Foundations

Donald L. Ozment, B.S. in Ed.
Southern Illinois University, 1963
Elementary Education

Lita Phillips Padgett, B.S. in Ed.
Southern Illinois University, 1964
Secretarial and Business Education

Stephen Patrick Parker, B.S. in Ed., Southwest Missouri State College, 1961—*Technical and Industrial Education*

William Anthony Parker, B.S. in Ed., Southern Illinois University, 1965—*Special Education*

William G. Parks, B.S. in Ed.
Southern Illinois University, 1961
Technical and Industrial Education

M. Kaye Parnell, B.A.
University of Toronto (Canada), 1957—*Kindergarten-Primary Education*

Doris Hayer Patterson, B.A.
McKendree College (Illinois), 1957—*Elementary Education*

Sheldon S. Pavel, A.B.
Temple University (Pennsylvania), 1967—*Higher Education*

Larry Michael Pearson, B.S. in Ed.
Southern Illinois University, 1961
Secondary Education

Robert Charles Phelps, B. Ed.
Chicago State College, 1964
Elementary Education

Robert Leo Plucinsky, B.S.
Southern Illinois University, 1968
Health Education

Kathleen Endsley Poulos, B.A.
Southern Illinois University, 1967
Guidance and Educational Psychology

Bill G. Pyle, B.S. in Ed.
Southern Illinois University, 1961
Physical Education for Men

Gerald Wilson Pyle, B.S.
Southern Illinois University, 1968
Health Education

Arma Lynn Jones Raski, B.S.
Southern Illinois University, 1967
Secondary Education

Frederick R. Rauch, B.A.
Southern Illinois University, 1965
Secondary Education

Jerry Ray, B.S. in Ed.
Southern Illinois University, 1965
Guidance and Educational Psychology

Larry Leo Reed, B.S. in Ed.
Southern Illinois University, 1960
Elementary Education

Ray Leonard Reid, B.A.
Southern Illinois University, 1963
Special Education

Norma Coursey Reynolds, B.S. in Ed., Southern Illinois University, 1963—*Elementary Education*

Paul D. Russell, B.S.
Southern Illinois University, 1961
Technical and Industrial Education

James Thomas Sammons, B.S.
Eastern Kentucky State College, 1959—*Technical and Industrial Education*

Henry L. Schafermeyer, B.S.
Southern Illinois University, 1965
Recreation and Outdoor Education

Mary A. Schiff, B.A.
Southern Illinois University, 1968
Guidance and Educational Psychology

Henry Philip Schleuning, B.S.
Southern Illinois University, 1968
Technical and Industrial Education

John Leonard Schmitt, B.A.
Southern Illinois University, 1963
Secondary Education

Jacquelyn Ann Schultze, B.S.
Indiana State University, 1966
Physical Education for Women

Nancy Christine Schwaab, B.S.
Wisconsin State University, 1960
Guidance and Educational Psychology

Rupert Theodore Searcy, Jr., B.A.
Southern Illinois University, 1966
Secondary Education

David Richard Smith, B.A.
Roberts Wesleyan College (New York), 1957—*Health Education*

Eddie Lee Spence, B.S.
Oakland City College (Indiana), 1961—*Health Education*

Patricia Dick Steck, B.A.
Southern Illinois University, 1963
Secondary Education

Donna Joy Stokes, B.S.
Southern Illinois University, 1963
Special Education

Alvin Ira Sutton, Jr.
Western New Mexico University
Physical Education for Men

Dallas Barbara Sutton
Whitworth College (Washington)—*Guidance and Educational Psychology*

Barbara Kovera Tangora, B.A.
Southern Illinois University, 1968
Higher Education

Charles C. Tolbert, B.S. in Ed.
Southern Illinois University, 1963
Health Education

Thomas M. Travis, B.S.
Southern Illinois University, 1968
Physical Education for Men

Daniel L. Tweedall
University of Evansville (Indiana)—*Secondary Education*

Anna M. VanTassel
Otterbein College (Ohio)
Physical Education for Women

Judith D. Vaughn, B.S.
Southern Illinois University, 1966
Elementary Education

Martha Scott Vaughn, B.S. in Ed.
Southern Illinois University, 1964
Kindergarten-Primary Education

Bobby N. Wallace, B.S. in Ed.
Southern Illinois University, 1961
Educational Administration and Foundations

Maureen Lynn Walsh, B.S.
Southern Illinois University, 1969
Special Education

Nicholas A. Wesner
Guidance and Educational Psychology

Walter E. Westbrook, B.S. in Ed.
Southern Illinois University, 1962
Recreation and Outdoor Education

Victoria Jeannette Wood, B.A.
University of Kentucky, 1966
Elementary Education

Shirley Marie Woodrome, B.S. in Ed., Southern Illinois University, 1963—*Elementary Education*

Ralph William Young, B.A.
Parsons College (Iowa), 1968
Recreation and Outdoor Education

IN ABSENTIA

Margaret Graf Andrews, B.A.
Alfred University (New York), 1967—*Secondary Education*

Carl Ray Averitt, Jr., B.S.
Murray State University, 1962
Secondary Education

Victor Harold Beck, B.S.
University of Illinois, 1962
Secondary Education

Ralph M. Blizzard, B.S.
East Tennessee State College
Educational Administration and Foundations

Hollis Ann Carroll, B.S. in Ed.
State University College (New York), 1967—*Physical Education for Women*

Velmarie Chaney, B.S.
Southern Illinois University, 1966
Special Education

George Chebro, B.S. in Ed.
Bloomsburg State Teachers College (Pennsylvania), 1950
Secondary Education

Paula Jean Corrie, B.S. in Ed.
Southeast Missouri State College, 1965—*Secondary Education*

Virginia Farrell Edmunds, B.S.
Oakland City College (Indiana), 1955—*Instructional Materials*

Gerald Arthur Eidam, B.S.
University of Nebraska, 1959
Secondary Education

Richard John Evertz, B.S.
Southern Illinois University, 1967
Physical Education for Men

Lavonne M. Fiereck, B.S.
St. Cloud State College (Minnesota), 1964—*Physical Education for Women*

Charles Ray Garrett, A.B.
McKendree College (Illinois), 1965—*Recreation and Outdoor Education*

Richard F. Glendenning, B.S.
Wisconsin State University, 1961
Secondary Education

Terry Dean Goro, B.A.
Southern Illinois University, 1968
Instructional Materials

Peter J. Govern, B.S.
Iowa State University, 1959
Secondary Education

Cynthia Anne Handley, B.A.
University of New Mexico, 1968
Guidance and Educational Psychology

Gene Davis Hanson, B.S.
Southern Illinois University, 1968
Recreation and Outdoor Education

Carroll Page Harding, B.S.
Southern Illinois University, 1968
Instructional Materials

Elaine Royal Harrell, B.S.
Southern Illinois University, 1967
Instructional Materials

Clarke Ernest Homoly, B.S.
University of Illinois, 1965
Technical and Industrial Education

Ronald F. Hopkins, B.S.
Western Michigan University, 1962—*Physical Education for Men*

Wayne W. Kamp, B.A. in Ed.
Central Washington College of Education, 1960—*Secondary Education*

Helen L. Komives, B.F.A.
Illinois Wesleyan University, 1966—*Secondary Education*

Beverly J. Meredith Kowal, B.S.
Eastern Illinois University, 1946
Instructional Materials

Casimir D. Kowalski, B.S.
Northern Illinois University, 1959—*Secondary Education*

C. Kumararatnam, B.A.
Andhra University (India), 1954
Higher Education

Larry B. Lindauer, B.S.
Southern Illinois University, 1968
Health Education

Barbara Ann Litherland, B.S.
Southern Illinois University, 1968
Physical Education for Women

R. Paul Martin, B.S.
Southern Illinois University, 1966
Technical and Industrial Education

Rufus J. McGeorge, B.A.
Union College (Kentucky), 1959
Secretarial and Business Education

Bob McIntosh, B.S.
Southern Illinois University, 1967
Educational Administration and Foundations

Sophie Lai-Ha Ng, B.A.
Chinese University of Hong Kong, 1966—*Special Education*

Margaret Post Niederer, B.S. in Ed., Western Illinois University, 1967—*Instructional Materials*

Jennie Roberta Osborn, B. of Ed.
Southern Illinois University, 1936
Secretarial and Business Education

Bonita Louise Ostarello, B.S.
Southern Illinois University, 1968
Kindergarten-Primary Education

Howard James Peavie, B.S.
Jackson State College (Mississippi), 1962
Secondary Education

Paul Guy Restivo, B.S. in Ed.
Southern Illinois University, 1958
Health Education

James Thomas Reynolds, B.A.
Southern Illinois University, 1968
Technical and Industrial Education

Shirley Dorothy Rivers, B.A.
Southern Illinois University, 1968
Secondary Education

Clark Eugene Roberts, B.A.
Simpson College (Iowa), 1958
Secondary Education

Dan J. Roberts, B.S.
Ohio Northern University, 1960
Secondary Education

Virginia Ann Rogers, B.A.
Frostburg State College (Maryland), 1966—*Physical Education for Women*

William C. Sabo, B.A.
Western State College (Colorado), 1962—*Secondary Education*

Carol A. Schulmeister Schmalenberger, B.S., Southern Illinois University, 1967
Kindergarten-Primary Education

Roger John Schmidt, A.B.
Drury College (Missouri), 1965
Higher Education

Marvin Ben Silliman, B.A.
Texas Christian University, 1963
Higher Education

Romeo Lindsey Stewart, B.A.
Lane College (Tennessee)
Guidance and Educational Psychology

Thomas Emery Streba, B.S.
Southern Illinois University, 1968
Recreation and Outdoor Education

Doris M. Swayne, B.S. in Ed.
Southern Illinois University, 1949
Secondary Education

Will W. Travelstead, B.A.
McKendree College (Illinois), 1957—*Higher Education*

William Raymond Turner, B.A.
University of Illinois, 1960
Guidance and Educational Psychology

James N. Washington
Southern University (Louisiana), 1954—*Secondary Education*

Susan Watt Wilson, B.S.
Southern Illinois University, 1967
Special Education

Edward James Yaw, B.A.
Harpur College (New York), 1964—*Higher Education*

Candidates for the Bachelor's Degree

COLLEGE OF EDUCATION

DONALD ROBINSON, *Asst. Dean*
MALVIN MOORE, *Marshal*
ROGER ROBINSON, *Asst. Marshal*

BACHELOR OF SCIENCE

James J. Abene
Chicago—*Russian*

Linda Kay Absher
Stonefort—*Elementary Education*

Pamela Ann Ackerman
Washington—*English*

William L. Agin
Harrisburg—*Special Education*

Barry Mitchell Ancell
Chicago—*Physical Education for Men*

Dariel Jean Anderson
Chicago—*Elementary Education*

Connie V. Angelo
Carlinville—*Elementary Education*

Millie Barnard Angleton
Salem, Missouri—*Elementary Education*

Silverio Joseph Aprati
Chicago Heights—*Recreation and Outdoor Education*

Janet Mollet Armstrong
Caseyville—*Art*

Van Kent Baird
Eldorado—*Elementary Education*

Lawrence L. Baker, Jr.
Chicago—*History*

Susan Baliva
Springfield—*Special Education*

Carol Jane Bass
Hillsboro—*Elementary Education*

Catherine Jane Beach
Murphysboro—*Elementary Education*

Evelyn Y. Beck
Carmi—*Elementary Education*

Shiela Kay Belbas *
West Frankfort—*Mathematics*

Sharon Wilson Belva
Grayville—*Business Teacher Education*

Leslie M. Bennett
Highland Park—*Elementary Education*

Arthur A. Black
Carbondale—*Sociology*

Dennis William Blankenship
Murphysboro—*Biological Sciences*

Dale H. Boatright
Carlyle—*Elementary Education*

Gerald F. Boehne
Waterloo—*Health Education*

Shellie Mae Ogle Boice
Mt. Vernon—*Elementary Education*

Pamela Jo Boley
Cahokia—*Special Education*

Randolph R. Borger
Carbondale—*Business Teacher Education*

Karen Kay Kennerly Boston
Rosemount, Minnesota—*Elementary Education*

Timothy Harper Bowyer
Carbondale—*Biological Sciences*

Patricia Gail Boyer
Marion—*Mathematics*

Donna Ann Braeutigam *
Freeburg—*History*

Ralph E. Brandon
Carbondale—*Biological Sciences*

Linda Carroll Bray
Litchfield—*Kindergarten-Primary Education*

Gay Dunn Brown
Newfield, New Jersey—*Elementary Education*

Cheryl Darnell Brunaugh
Grant Park—*Business Teacher Education*

Betty Jane Brylinke
Prospect Heights—*Elementary Education*

Zenobia Thomasine Burris
Cairo—*Elementary Education*

Margaret L. Butt
Godfrey—*Botany*

Ruth Denise Carlson *
McHenry—*Special Education*

Janice Joy Carlstrand
Rolling Meadows—*Recreation and Outdoor Education*

Mary Kay Casbarian
Skokie—*Elementary Education*

Christine Chambers
Mt. Vernon—*Special Education*

Marjorie Arline Chambliss
Decatur—*Elementary Education*

George Albert Child
Canton—*Biological Sciences*

Camille Chiles
Carbondale—*Art*

Nancy Joy Chirigos
Chicago—*Special Education*

Karin McLaughlin Ciaccio
Alpha—*French*

David F. Cignetti
Apollo, Pennsylvania—*Physical Education for Men*

Mary Ellen Clark
Wayne City—*Business Teacher Education*

Robert W. Coats
Carbondale—*Recreation and Outdoor Education*

Deborah Marcia Cooper
Champaign—*Special Education*

Tad H. Cooper
Carbondale—*Biological Sciences*

Linda Sue Copeland
Henderson, Kentucky—*Elementary Education*

Allan Peter Costabile
Yonkers, New York—*Elementary Education*

Carol Sue Covington
Round Lake—*Mathematics*

Eric Anthony Crawford *
Carbondale—*Mathematics*

Dee Ann Mooneyham Crawshaw
Marseilles—*Language Arts*

Aleen Mercer Crosby
Salem—*Elementary Education*

Lucille M. Curry
Harrisburg—*Special Education*

Galen Dalton
Harrisburg—*Elementary Education*

Susanne Kay Daniels
Carlyle—*Elementary Education*

Tommy Ray Davis
Toulon—*Biological Sciences*

Donald Curtis Day
Chicago—*Elementary Education*

Helane Sue Diamond
Skokie—*Elementary Education*

Judith Ann Dickinson
Galesburg—*Elementary Education*

Dominic Joseph DiStasio
Chicago—*Physical Education for Men*

Robert Bernard Dobraski
Johnston City—*Social Studies*

Patricia M. Doherty
Harrisburg—*Recreation and Outdoor Education*

Mary Ellen Dudek
Chicago—*Elementary Education*

Janis Fay Dunning
Carbondale—*Elementary Education*

Barbara Joy Ebert
Rockford—*Speech Pathology and Audiology*

Nellie M. Essary
Norris City—*Elementary Education*

Dale Kent Evans
Murphysboro—*Biological Sciences*

Susan Ann Fawley
McLean—*Elementary Education*

Barbara Jean Felix
Carbondale—*Business Teacher Education*

Saundra Kay Feuquay
Eldorado—*Business Teacher Education*

Carolyn Ann Fick
Chicago—*Elementary Education*

Karen Jean Fideli
Oak Lawn—*English*

Maxine D. Fine
Skokie—*Kindergarten-Primary Education*

Judith Ellen Fischer
Chicago—*Recreation and Outdoor Education*

Muriel Alice Fitzjohn
Moyamba, Sierra Leone—*English*

Nancy Flohr
Syracuse, New York—*Elementary Education*

Darrell Frederick Foss
Belleville—*Physical Education for Men*

Jane Ellen Fox
Colorado Springs, Colorado—*Elementary Education*

Alan Lee Friedlander
Chicago—*History*

Violet B. Frost
Anna—*Elementary Education*

James Henry Fuehne
Albers—*Physical Education for Men*

Rebecca Louise Fulkerson
Godfrey—*Elementary Education*

Sharon Lynn Gale
Ava—*Elementary Education*

John Paul Gardner
Eldorado—*Special Education*

Craig A. Garin
Granite City—*History*

Patrick Charles Gassner
Des Plaines—*Mathematics*

Timothy Ray Gentry
Carterville—*Mathematics*

Michael P. Gibbons
Des Plaines—*Business Teacher Education*

Helene A. Gilbert
Springfield—*Elementary Education*

Evelyn Marie Glenn
East Carondelet—*English*

Corinne Audrey Glover
Murphysboro—*Elementary Education*

Lois Ann Godier
Prairie du Rocher—*Elementary Education*

Frances G. Goldstein
Courtland, New York—*Elementary Education*

James D. Good
Champaign—*History*

Vickie Norick Grabbe
Carbondale—*Elementary Education*

Joseph A. Greco
Syracuse, New York—*Physical Education for Men*

Don H. Grimes
Albion—*Elementary Education*

Maxine Hanks Grimwood
Crossville—*Elementary Education*

Stephen Frank Grumish
Kankakee—*Government*

Alan R. Gunnerson
Newark—*Biological Sciences*

Johnny J. Hall
West Frankfort—*Biological Sciences*

Neta Marie Haney
Aledo—*English*

Barbara Ann Hannig
Chicago—*Elementary Education*

Willie Ann Hart
Cairo—*Business Teacher Education*

Marsha Dean Hartsock
Carbondale—*Special Education*

Lorraine Lucie Hashey
Bloomville, New York—*Elementary Education*

Eleanor Haynes
Chicago—*Elementary Education*

Marlene F. Heimann
Albers—*Special Education*

Carol Denise Heinrichsmeyer
Centralia—*Special Education*

Robert J. Hendrickson
Mt. Prospect—*Social Studies*

Steven Lynn Henne
Salem—*Business Teacher Education*

Starlitt Ann Hicks
Cahokia—*Elementary Education*

Rebecca Johnson Hillman
Tucson, Arizona—*Elementary Education*

Oma Lee Plaster Hobbs
Thompsonville—*Elementary Education*

David Lee Hock
Energy—*Business Teacher Education*

Paulette Ruthanne Miller Hoellerich
Elmhurst—*Kindergarten-Primary Education*

John W. Hogan
Murphysboro—*Physical Education for Men*

Kenneth R. Holland
Belle Rive—*Elementary Education*

Linda Burton Holt *
Murphysboro—*Elementary Education*

Grace Ann Hosterman
Plainfield—*Elementary Education*

Janie Howell
Peoria—*Elementary Education*

Steven Barry Isackson
Chicago—*Special Education*

Marshall Gale Jeter
Marion—*Social Studies*

Connie Lee Johnson
Steger—*Elementary Education*

Sharon Kay Johnson
Decatur—*Physical Education for Women*

Linda Lee Jolly
Wood River—*Elementary Education*

Jenifer Jones
Mattoon—*Elementary Education*

Margaret Sloan Jones
Galatia—*Elementary Education*

Stuart L. Kagan
Chicago—*History*

Rebecca Jane Keane
Makanda—*Art*

Constance Adele Kirvin
Vandalia—*Biological Sciences*

Stanley F. Klostermann
Breese—*German*

Kathleen Knezevich
Chicago—*Social Studies*

Robert Owen Kolligian
Worcester, Massachusetts—*Social Studies*

Mary Frances Kozlowski
Northwoods, Missouri—*Physical Education for Women*

Karen Lee Krejci
Naperville—*Elementary Education*

Elizabeth Ellen Kuhnert
Pinckneyville—*Special Education*

Dennis Pete Kynion
Chicago—*Special Education*

Carla Jean Lamb
Staunton—*Elementary Education*

Linda Ann Lampman *
Carterville—*History*

Donald Louis LaRoche
Chicago—*Physical Education for Men*

Linda Lee Larson
Annawan—*Elementary Education*

Teresa Anne Lawler
Belleville—*Physical Education for Women*

Virginia Lee
Mt. Vernon—*Elementary Education*

Cherie Lynn LeFevre
Springfield—*Business Teacher Education*

Keith R. Leigh
St. Ann, Missouri—*Social Studies*

Margaret Mary Leonhardt
Hinsdale—*Elementary Education*

Robert Bernard LeRoy
Bellwood—*Physical Education for Men*

Kathleen Anne Lewis
Springfield—*Elementary Education*

Claudia Gene Hartsock Lohman
Springfield—*Elementary Education*

Thomas Bernard Love
Harrisburg—*Special Education*

Donna S. Lynch
Coffeen—*English*

Randall Loren Lynn
Herrin—*Special Education*

Susanne Marie Lyons
Broadview—*Elementary Education*

Ellen Elizabeth Mac Arthur
Glenview—*English*

Theresa Marie Madden
Mineola, New York—*Elementary Education*

Kandy Jean Graper Malony
Carbondale—*Elementary Education*

Gwendolen J. Margrave
Norris City—*Elementary Education*

Barbara Ann Marlin
Evansville—*Elementary Education*

Patricia M. Marlow
Mt. Vernon—*Elementary Education*

Russell Henry Martin, Jr.
Carbondale—*Physical Education for Men*

Richard Lynn Martoglio
Carterville—*Physical Education for Men*

Mary Beth Mathers
Indianapolis, Indiana—*Elementary Education*

Brenda Marie McAdamis
Carbondale—*Kindergarten-Primary Education*

Thomas O. McCollum
Kewanee—*Elementary Education*

Christina Elizabeth McGee
Chicago—*Physical Education for Women*

Linda Rae McMillan
Herrin—*Elementary Education*

Janet Mercer
Carmi—*Elementary Education*

Anne Monroe Milledge
Lebanon—*Recreation and Outdoor Education*

Darlene S. Miller
Homewood—*Elementary Education*

Kathleen Ann Milligan
Park Ridge—*Elementary Education*

Ronald L. Morse
Carbondale—*Physical Education for Men*

Alice Celeste Muckler *
Carterville—*Elementary Education*

Eileen Neiman
Chicago—*Elementary Education*

Carol V. Nelson
Lansing—*Kindergarten-Primary Education*

Gail Lynn Nielsen
Oak Park—*Physical Education for Women*

Helen Marie Harrawood Owen
McLeansboro—*Elementary Education*

Evelyn Dare Owens
Christopher—*Special Education*

Hattie S. Park
Metropolis—*Elementary Education*

Randolph Paul Pavlik
Oak Lawn—*Social Studies*

Louis R. Pechan, Jr.
Berwyn—*Social Studies*

Dennis Perlman
Chicago—*Physical Education for Men*

James Ray Perkins
Grayville—*Social Studies*

Gregory T. Pero
Nashville—*Special Education*

Anita Louise Peters
Murphysboro—*Recreation and Outdoor Education*

Emma Lee Petersen
Bluford—*English*

Paul John Pfister
Carbondale—*Business Teacher Education*

Linda Belle Phipps
West Frankfort—*English*

Philip M. Pierce
Winthrop Harbor—*Mathematics*

Muriel P. Pinkston
Makanda—*Special Education*

Margaret Mary Plucinsky
Carbondale—*Business Teacher Education*

Sallie Blair Podgorski
Vienna, Georgia—*Elementary Education*

Mary Lynn Podnar
Joliet—*Elementary Education*

Diana Kaye Poehler
Willow Hill—*Kindergarten-Primary Education*

Beniti Catherine Pulley
Carbondale—*Speech Pathology and Audiology*

Shirley Anne Rainsford
Chicago—*Kindergarten-Primary Education*

Charles Robert Rawlins
Morrison—*History*

Judith Venoski Rea
Benton—*History*

Wilma Louise Reed
Harrisburg—*Elementary Education*

Brenda Ridley Rendleman
Anna—*Elementary Education*

Faye D. Reynolds
Mt. Vernon—*Elementary Education*

Barbara Jean Rivara
West Frankfort—*Business Teacher Education*

Paula Ann Roach
Springfield—*Elementary Education*

Phyllis Louise Roberts
Chicago—*Elementary Education*

Arlene Lynn Robinson
Chicago—*Elementary Education*

Joseph Clyde Rodocker
Carrier Mills—*English*

James Joseph Rogan
Joliet—*Physical Education for Men*

Cheryl Lynn Ross
Decatur—*Biological Sciences*

David Louis Ross
Decatur—*Mathematics*

Helene Lynn Rubin
Shaker Heights, Ohio—*Elementary Education*

Idelle R. Rudner
Chicago—*Kindergarten-Primary Education*

Consuelo James Rushing
Mounds—*Elementary Education*

Sharon Kay Russell
West Frankfort—*Kindergarten-Primary Education*

Sandra Mary Samardzich
Chicago—*Physical Education for Women*

Larry Thomas Sargent
Decatur—*Social Studies*

Vincent John Scannell
Ottawa—*Recreation and Outdoor Education*

James Alan Schwane
Carbondale—*Physical Education for Men*

Jo-Ellen Sefried
Chillicothe—*Special Education*

JoAnn Marie Sevec
Joliet—*Elementary Education*

Peter Severance
Wheaton—*History*

Debra Irene Shaw
Altamont—*Elementary Education*

Robert Miles Shaw
Lewistown—*Business Teacher Education*

Marjorie Ann Shurtz
Waltonville—*Elementary Education*

John Martin Simonin
Hillsboro—*Chemistry*

Glenna Doris Sledge
Bluford—*Business Teacher Education*

Marilyn Jean Slowiak
Chicago—*Elementary Education*

Rose Davis Smilgys
Fithian—*Kindergarten-Primary Education*

Danny Kirk Smith
Wayne City—*History*

Lanny Kirby Smith
Mt. Vernon—*History*

Lynda Marie Smith
Carbondale—*Elementary Education*

Gene A. Snider
Carbondale—*Recreation and Outdoor Education*

Bruce E. Soulsby *
West Frankfort—*Mathematics*

Eugene James Sparing
Chicago—*Government*

Mary Beth Spence
Evansville, Indiana—*Elementary Education*

Judith Grace Stahlberg
Beecher—*English*

Mary Jane Stanhouse
Carmi—*Elementary Education*

Robert Ward Stebbins
Marseilles—*Business Teacher Education*

Connee Sheryl Stewart
Mt. Vernon—*Elementary Education*

Rodney LeRoy Stewart
Robinson—*Zoology*

LaDonna Sue Feagins Stoelzle
Murphysboro—*History*

JoAnn Elaine Strelow
Chicago—*Biological Sciences*

Robert Wayne Sutton
Carbondale—*Recreation and Outdoor Education*

Cheryl Lyn Swafford
Murphysboro—*Business Teacher Education*

Donna Marie Tabor
Edwardsville—*Elementary Education*

Opal Hardy Tate
Irvington—*Elementary Education*

Philip E. Tetley
Fairbury—*Mathematics*

Joyce Marlene Thomas
Tuscola—*Elementary Education*

Terry E. Thomas
Urbana—*Physical Education for Men*

Robert Keith Tickner
Fairfield—*Recreation and Outdoor Education*

Rita Gail Tracy
McLeansboro—*Business Teacher Education*

Judith Travelstead
Carbondale—*Physical Education for Women*

Stephen Ernest Tuthill
Carbondale—*Biological Sciences*

Sue Ann Wagener
Carbondale—*Elementary Education*

Wanda May Sigers Walters
Murphysboro—*Elementary Education*

Donna Rae Walton
Carbondale—*Elementary Education*

Bonnie Kean Ward
Karnak—*Elementary Education*

Linda Marie Wargel
Eldorado—*Business Teacher Education*

Nell R. Washington
Makanda—*Business Teacher Education*

Fern E. Watson
Brighton—*Business Teacher Education*

Joyce Gail Watson
Waterloo—*Elementary Education*

Grover Webb
East St. Louis—*Elementary Education*

Francine Gail Weiner
Oak Park—*Elementary Education*

Philip N. Weissburg
Homewood—*Business Teacher Education*

Gerald Henry Wexstten
Nokomis—*English*

Norma Jeanne Snarr White
Benton—*Elementary Education*

Eugene Raymond Wieczorek
Carbondale—*Biological Sciences*

Meredith Albert Willard
Mt. Vernon—*Elementary Education*

Bessie Leatha Williams
Chicago—*Kindergarten-Primary Education*

Jimmy Neal Williams
Mt. Vernon—*Business Teacher Education*

Linda Eileen Wilson
Carbondale—*Elementary Education*

Barbara J. Wingo
Benton—*Elementary Education*

Kenneth Jackson Wise
Grand Chain—*Mathematics*

Sigmund Paul Wojcik
Itasca—*Physical Education for Men*

Cheryl Lynn Wolff
Markham—*Kindergarten-Primary Education*

Mary Pat Wood
Effingham—*Elementary Education*

Cherie Addison Worth
Carbondale—*Special Education*

Claudia Jane Wright
Marion—*Special Education*

Gregory Richard Wright
Glenwood—*Physical Education for Men*

Wayne Eugene Wuebbels
Dahlgren—*Mathematics*

Dennis Wayne Wuehler
Kinmundy—*Social Studies*

Doris Mildred Wunderlich
Ava—*English*

Peggy Sue Yates
Mt. Vernon—*Kindergarten-Primary Education*

Judith Dee Zanotti
Johnston City—*Elementary Education*

Lynda Gail Zeitler
Bloomington—*Elementary Education*

Michael Richard Zivic
Chicago—*History*

ROGER E. BEYLER, *Dean*
ELBERT H. HADLEY, *Asst. Dean*
DAVID E. CHRISTENSEN, *Marshal*
CONRAD C. HINCKLEY, *Asst. Marshal*

BACHELOR OF ARTS

Paul Carl Abenante
Seaford, New York—*Government*

Cheryl Lynn Adams **
Anna—*Zoology*

Linda Alexander
Chicago—*Physiology*

Michael Edward Alexander
Carrier Mills—*Government*

Michael W. Amdor
Washington—*Government*

David A. Anderson
Kankakee—*Anthropology*

James Raymond Andreozzi
Carbondale—*Psychology*

Scott Louis Arnold
Carbondale—*Philosophy*

Janet Louise Askins
Decatur—*Anthropology*

Gladys Lucille Baker
Golconda—*Music*

Helen Marcella Holleman Ballesteros
Murphysboro—*Psychology*

Martin F. Balow
Dolton—*Chemistry*

Terry Martin Bannister
Caseyville—*Microbiology*

Julie A. Barnett
Mt. Prospect—*History*

J. Thomas Batteau
De Soto—*Government*

Kurt Ogle Baumgartner
Webster Groves, Missouri—*Biological Sciences*

Milton William Becker
River Grove—*Geography*

Terence Lynn Belcher *
Carbondale—*Psychology*

Stephen Luther Bell
Midlothian—*History*

Richard Wayne Belter
Mascoutah—*Psychology*

Larry William Bennett
Danville—*Physics*

Frederick Kent Blatchford, Jr.
Northfield—*Government*

Alan D. Blumenthal
Chicago—*Government*

Peter Anthony Bolds, Jr.
Cairo—*Physiology*

Thomas R. Britt
Murphysboro—*Music*

Sinclair Anthony Brown
Carbondale—*Sociology*

Martha May Burrell
Lawrenceville—*History*

Maryann Adrienne Butler
Cicero—*Sociology*

Sharon L. Caldwell
Carbondale—*English*

Terry Caldwell
Carbondale—*Government*

Elizabeth Campbell
Carbondale—*History*

Burton L. Cannell
Chicago—*Philosophy*

Willie L. Carter
Waukegan—*Chemistry*

Michael Ralph Casey *
Carbondale—*History*

Victor Edward Castronova
Chicago—*History*

William Floyd Chambers, Jr.
Peoria—*Zoology*

John Childers
Waterloo—*Psychology*

Larry Dean Choate
Grantsburg—*Sociology*

Jun Ja Choi
Kangnung City, Korea—*Russian*

David Robert Christensen
Kankakee—*Government*

Susan Jeanne Cole
Omaha, Nebraska—*Zoology*

Toni-Marie Coleman *
Carbondale—*Anthropology*

Ronald Dale Colton
St. Charles—*Sociology*

Joyce Darlene Connett
Carbondale—*Biological Sciences*

Barry Alan Cooperman
Carbondale—*English*

Stephen Carl Cordsiemon
Carbondale—*Psychology*

James A. Cosme
Crete—*History*

Daren Roy Crabb
Harrisburg—*Government*

Gerald L. Craig
Congerville—*Mathematics*

Patrick Edward Cullen
Florham Park, New Jersey—*Psychology*

Yvonne Grace Culp
Springfield—*English*

David L. Cumerlato
Tovey—*Mathematics*

Judith Carol Kuizin Dahm
Carbondale—*Sociology*

David J. Dalbey
Tremont—*History*

Robert James Davie
Chicago—*Government*

Judith Marie Dawson
Springfield—*Sociology*

Robert Paul DeBolt
Park Forest—*History*

David A. DeFore
Bement—*Psychology*

Cynthia Ann Dembski
Cornell—*Psychology*

Paul Dembski
Cornell—*Psychology*

Karen Sue Dennis
St. James City, Florida—*Zoology*

Raymond A. Deters
Teutopolis—*Sociology*

Samuel Ralph DiGregor
Carbondale—*Sociology*

Thomas F. Drda
Highland—*Zoology*

Dennis Joseph Dudas
Downers Grove—*Zoology*

William Rolla Eaton, Jr.
Carbondale—*Sociology*

Arnold R. Edwards
Chicago—*History*

Steven S. Ehlert
Carbondale—*Psychology*

Buddy J. Elliott
Carbondale—*Psychology*

Michael Keith Elliott
Carbondale—*Chemistry*

David Edgar Ellis
Carbondale—*Chemistry*

Gregory Randall Entrekin
Naperville—*Government*

Joan Louise Fabrizio
Chicago—*French*

Robert Allen Felix
Carbondale—*Government*

Jerry Finney
DuQuoin—*Government*

Terry Joe Foster
Metropolis—*Spanish*

Dan Michael Fox
Wilmette—*Government*

Ruth Anne Funderburk
Edinburg—*English*

Mary L. Fyie
Springerton—*Sociology*

Anne Gehman
Carbondale—*English*

Ben W. Gentile
Springfield—*Anthropology*

Bradford Carl Gillam
Carbondale—*Sociology*

Diane Gillespie
Carbondale—*English*

Jack L. Gillespie
Glen Ellyn—*Geography*

Dorene Ann Gould
Niles—*Psychology*

Chris Anthony Grafft
DuQuoin—*Mathematics*

Susan Kay Grenda
Chicago—*Anthropology*

Elaine Marie Groat
Naperville—*Biological Sciences*

James George Groat
Naperville—*Government*

Glen S. Haden
Belleville—*History*

Michael Patrick Hagerty
Carbondale—*Special Major in Oriental Studies and Languages*

Edna Jean Haggins
Chicago—*English*

Victor Mugge Hall
Harrisburg—*Chemistry*

Michael Loren Harty
Carbondale—*English*

Gregory Alan Heffran
Winnebago—*Sociology*

Gary Edward Heideman
Rockford—*Physiology*

Richard Scott Hejnal
Berwyn—*Sociology*

Bonita Sue Herrera
Cicero—*English*

Lonnie Gene Hicks *
Bonnie—*English*

David Douglas Hill
Champaign—*Chemistry*

Anthony F. Hodson
Cherry Hill, New Jersey—*History*

Richard J. Hoffmann
Chicago—*History*

William F. Holland
Carterville—*Chemistry*

Kenneth Leong Hong
Chicago—*History*

James R. Hood
New Athens—*English*

William H. Hostetter, Jr.
Chicago—*Government*

Linda Jean Huck
Carbondale—*Biological Sciences*

Nancy Kaye Humma *
Carbondale—*English*

Joan Elizabeth Huse
Kankakee—*History*

Joseph Jay Jackson
Metropolis—*Government*

Sushil Jajodia
Astoria, Oregon—*Mathematics*

Kenneth Robert Janiak
Chicago—*Mathematics*

James Robert Jennings
Plainfield—*Geology*

Diane Largey Johnson
Murphysboro—*English*

Richard Earl Johnson
Centralia—*Psychology*

Francis P. Johnston
Buda—*Psychology*

Robert Harold Johnston
Marion—*History*

David L. Jones
Oak Park—*Government*

Erma Josette Jones
Peekskill, New York—*Sociology*

Patricia Ann Jones
Carbondale—*Spanish*

Carol Elizabeth Johnson Jordan
Rockford—*Philosophy*

Nancy Deneke Kaul
Murphysboro—*French*

Michael Gene Kelly
Peoria—*Government*

Marilyn Sue King
Carbondale—*English*

James Joseph Kirkwood
Lawrenceville—*Chemistry*

William F. Knight
Springfield—*Sociology*

Rose Yeat Koe
Cairo—*Mathematics*

Judith A. Kohlman
Worth—*English*

Lawrence Kenneth Kolesa
Alton—*Zoology*

Douglas Robert Kragness
Dolton—*Sociology*

Gary Robert Krischer
Chicago—*Philosophy*

Terry Allen Kulp
Williston Park, New York—*Government*

Wai Chi Kwok
Hong Kong—*Mathematics*

Donald Gene Lamkin
West Frankfort—*Government*

Michael Anthony Lanigan
Washington, D. C.—*Sociology*

Geoffrey Liss
Chicago—*Philosophy*

Diana Kathleen Locallo
Chicago—*English*

Randall S. Louis
Chicago—*Psychology*

Thomas Orvan Lyles
Chicago—*Chemistry*

Bruce R. MacCallum
Rockford—*Physiology*

J. M. Maggiore *
Hollywood, Florida—*Physiology*

Ronald Maine
Steger—*Mathematics*

Nelson Bobby Male
Bombo, Uganda—*Microbiology*

James A. Malizia
Chicago Heights—*Mathematics*

Kevin Paul Marek
Mt. Prospect—*Government*

Lawrence Michael Mariotti, Jr.
Western Springs—*Zoology*

Frances Jane McCarthy
Alton—*Sociology*

Michael Ray McCormick
Marion—*History*

Mary Ann McDonough
DuQuoin—*English*

David L. McDowell
Murphysboro—*Government*

James A. McKenzie
St. Louis, Missouri—*Mathematics*

William Alan McLoughlin
Merrick, New York—*Government*

Arthur Edward McReaken
West Frankfort—*Government*

Gregory Joel Miller
Lake Forest—*Spanish*

Marilyn Ann Miller
East Moline—*Spanish*

Terry L. Miller
Chatsworth—*Botany*

Virginia Minetree
Carbondale—*English*

Charles Edward Mitchell
Hinsdale—*Sociology*

Lawrence F. Mitchell
Itasca—*Geography*

Patricia Ann Moffett
Carbondale—*English*

Edward Morris
Little Rock, Arkansas—*Psychology*

Duard F. Mosley, Jr.
Chicago—*English*

Patricia Cheryl Motzer
Naperville—*English*

Bonita J. Murphy
Rock Island—*Sociology*

Patrick Nelson Murphy
Salem—*Chemistry*

Thomas Michael Murray
Lincoln—*Microbiology*

Katherine E. Murrie
Anna—*Sociology*

David J. Myers
Carbondale—*Psychology*

Karen Rose Nash
Springfield—*Sociology*

Catherine Chantal Nesypor
Chicago—*French*

Jon T. Niblock
Chester—*Economics*

Leonard Wilhelm Nickel
Carbondale—*History*

Victoria Elizabeth Nottke
Itasca—*French*

Pamela Alette Novy
Murphysboro—*Sociology*

Michael Patrick O'Bryen
Carbondale—*Sociology*

Joseph P. O'Connell
Carbondale—*Government*

Malcolm Henry O'Dean
Galesburg—*Government*

Patrick J. O'Donnell
Elgin—*English*

Elizabeth Ann Strobel Odum
Marion—*Philosophy*

Max Frederick Oelschlaeger II
Carterville—*Philosophy*

Jana Louise Ogg
Unity—*Government*

Leonard Daniel O'Kelly
Chicago—*Government*

Marvin Floyd O'Neal
St. Elmo—*Sociology*

Robert F. Ostrowski
Calumet City—*Biological Sciences*

James Horton Palmer
Western Springs—*English*

Frank J. Passarella
Maywood—*Government*

Wanda Sue Patterson
Galatia—*Sociology*

Armand Robert Paulet
Chicago—*Sociology*

John T. Peterson
Kankakee—*History*

David Lynn Phillips
Metropolis—*Geology*

Franklin Albert Phillips
Edwardsville—*Physiology*

Ronald Wayne Phipps
DuQuoin—*Government*

Anne Pittman
Carbondale—*Sociology*

Stuart Freeman Pockross
Chicago—*Government*

William Guy Pontrello
Villa Park—*Government*

Richard Steven Potekin
Chicago—*Government*

RenaBeth Price
Atlanta, Georgia—*Philosophy*

Peter Anthony Procopio
Syracuse, New York—*Sociology*

Patricia Gayle Proffitt
Peoria—*Sociology*

Louis David Rachlin
Chicago—*Government*

Penelope Jean Randel
Golf—*English*

Deborah Lou Raphael
Mokena—*Psychology*

Carl N. Reynolds
Harrisburg—*Government*

Daniel Charles Richards
Sterling—*Psychology*

Lynn Mayer Richmond
Carbondale—*Sociology*

Carol Elizabeth Ritchard
Waukegan—*English*

Kenneth John Rogers
Des Plaines—*Economics*

Ronald V. Rose
Des Plaines—*Government*

Gerald Lee Rosemeyer
Round Lake—*Government*

Allan Eugene Rosen
Chicago—*Government*

Arthur Danley Ruda
Chicago—*Special Major in Urban Studies*

Mary Bernardine Runyon
Fairbury—*Spanish*

Norman Lawrence Sanders
West Frankfort—*History*

Marsha Gayle Santee
Belpre, Ohio—*Sociology*

Barry Mack Schaffer
Peoria—*Sociology*

Richard Thomas Schmidt, Jr.
Pittsburgh, Pennsylvania—*Health Science*

William F. Schwer
St. Louis, Missouri
Government

Joseph Michael Sebo
Park Ridge—*History*

Felix S. Sereicikas, Jr.
Chicago—*Physiology*

Elaine Marie Sheehan
Malta—*English*

Peter Steven Shenkin
Bronx, New York—*Chemistry*

Joseph Paul Shramovich, Jr.
Berwyn—*Geography*

Victoria E. Skrevanos
Moline—*Microbiology*

Peter M. Sloane
Park Forest—*English*

Roger N. Small
Nashville—*Sociology*

Laurel Walbright Smith *
Carbondale—*English*

Saundra Sue Smith
Carbondale—*Spanish*

Ronald F. Snoke
Cerro Gordo—*Government*

Charles William Stephens
Mundelein—*Psychology*

Leonard E. Stephens
Havana—*Zoology*

Wayne Richard Stevens
Ferris—*History*

Ronald Wilton Stone
Geneva—*Economics*

Billie Richard Strohl
Westervelt—*Chemistry*

Robert Baxter Summers
DuQuoin—*Philosophy*

John F. Sweet, Jr.
Sycamore—*Biological Sciences*

Sarah Cynthia Isaacs Thrailkill
Anna—*Psychology*

Robert William Triplett
Chicago—*Sociology*

Susan Jo Triplett *
Effingham—*English*

Tai-Po Tschang **
Durham, North Carolina—*Physiology*

Joseph Carl Tucker
Murphysboro—*Chemistry*

Walden Valentine
Carbondale—*Economics*

Robert David VanGorder *
Carterville—*French*

Thomas Claude Vaughn
Zeigler—*English*

Lans Verduin
Anna—*Physics*

Floyd Wayne Waggoner
Elizabethtown—*Geography*

Michael Glenn Waite
Mt. Vernon—*Zoology*

Sheila Rosalind Walker *
Carbondale—*Spanish*

Joanne Harlene Wandell
Chicago—*Sociology*

Richard E. Weininger
Chicago—*History*

Robert Louis Welch
Hazelcrest—*Government*

Eugene Wesolowski
Chicago—*Psychology*

Carolyn Fay White
Chicago—*Sociology*

Sylvia Pearl White
Chicago Heights—*Sociology*

James Dean Whitehurst
Effingham—*Economics*

Eugene Andrew Wickham
Harvey—*Geology*

Jeffery Williams
Chicago—*Government*

William L. Wilson
Chicago—*Government*

James Leroy Winter
Carmi—*Chemistry*

Jimi Tyrone Wright
Chicago—*Government*

John C. Zalewski
Trenton, Michigan—*Biological Sciences*

Karen L. Zock
Springfield—*Sociology*

BACHELOR OF SCIENCE

C. James Bailie
Carbondale—*Zoology*

Larry L. Bishop
Johnston City—*Zoology*

Steven Walter Frick
Carbondale—*Zoology*

David Lynn Jones
Carbondale—*Geology*

SCHOOL OF AGRICULTURE

W. E. Keepper, *Dean*
Eugene S. Wood, *Marshal*

BACHELOR OF SCIENCE

Gary Neal Allen
Brownstown—*Agricultural Industries*

Roger Dale Ashley
Arcola—*General Agriculture*

Charles Larry Earl Baird
Eldorado—*Plant Industries*

Dan Marshall Basham
Carbondale—*Forestry*

Ronnie Harold Biehl
West Salem—*Agricultural Education*

Michael Merle Blentlinger
Fowler—*Agricultural Industries*

Marvin L. Campbell
Coulterville—*Plant Industries*

Charles Kenneth Celmer
Carbondale—*Forestry*

Terry Eggers
Rantoul—*Forestry*

Michael J. Fearday
Sigel—*Agricultural Industries*

David R. Flanders
Equality—*Animal Industries*

Jerard Ralph Frey
Highland—*Agricultural Industries*

Roger Douglas Grace
Urbana—*Agricultural Industries*

Charles Delane Guyer
West York—*Animal Industries*

Larry A. Hesterberg
Waterloo—*Plant Industries*

William Leo Hoene
Carbondale—*Plant Industries*

Henry H. K. Jin
Chicago—*Animal Industries*

James Victor Kalmer
Trenton—*Plant Industries*

Kenneth Elmer Klipp
Murphysboro—*Plant Industries*

John Charles Knoebel, Jr.
Belleville—*Animal Industries*

Eric H. Larson
Wyanet—*Forestry*

Marlin William Larson **
DeSoto—*Agricultural Industries*

James J. Meno
Carbondale—*Animal Industries*

James Allen Morrison
Fairmount—*Animal Industries*

Ronald R. Neisen
Quincy—*Agricultural Industries*

Jack Edward Nelson
Chicago—*Forestry*

Nancy Lee Newman
Alexandria, Virginia—*Animal Industries*

James Lee Nicholas
Hinsdale—*Plant Industries*

Patrick Curtis Padgett
Clay City—*Animal Industries*

Steven Ralph Redfern
Litchfield—*Agricultural Industries*

John R. Rentfrow
Neoga—*Agricultural Education*

James Allan Roney
Carbondale—*Agricultural Industries*

Donald W. Rowe
Oakland—*Plant Industries*

Robert M. Skirvin
Barstow, California—*Plant Industries*

Jack Leonard Stengel
Illiopolis—*Animal Industries*

Edwin Brainard Swan
Unionville, Connecticut—*Forestry*

Robert Gordon Underwood
Avon—*Forestry*

Marvin Lee Walker
Benton—*Agricultural Industries*

William Burton Webber
Dahlgren—*Agricultural Industries*

Stanley Ray Weber
Sims—*Agricultural Education*

Kenneth Leon Westermeyer
Bluffs—*General Agriculture*

Garree Gem Williamson
Carbondale—*Forestry*

SCHOOL OF BUSINESS

Robert S. Hancock, *Dean*
Charles H. Hindersman, *Marshal*

BACHELOR OF SCIENCE

Robert Theodore Adams
Chicago—*Marketing*

Stephen Bennett Andrew
Marion—*Management*

William Nicholas Arado
Chicago—*Marketing*

Michael P. Astorino
Hinsdale—*Marketing*

Hubert H. Avent
Carbondale—*Marketing*

Gary Anderson Baker
Sycamore—*Accounting*

Jerry Robert Baker
Elgin—*Marketing*

Lawrence M. Bartelman
Malibu, California—*Marketing*

Richard Maurice Baum
Skokie—*Marketing*

Jeanne Marie Beckemeyer
Robinson—*Accounting*

John L. Belt
Carbondale—*Accounting*

Michael J. Bigler
Carbondale—*Management*

Thomas Henry Bilotti
Lebanon—*Marketing*

Robert Howard Bornstein
Chicago—*Marketing*

John Joseph Brdecka
Glenview—*Management*

Theresa Lee Brennan
Hacienda Heights, California—*Marketing*

Charles Edward Brewster, Jr.
Mundelein—*Marketing*

Earl Walter Bromstedt III
Glenview—*Marketing*

Jerry Eugene Brown
Hammond—*Marketing*

James Walter Brudek
Evergreen Park—*Management*

Herbert B. Burnell, Jr.
Downers Grove—*Management*

James E. Campbell
Carbondale—*Accounting*

David Canterbury
O'Fallon—*Management*

John J. Champagne
River Forest—*Finance*

Cedric Cheatom
Carbondale—*Marketing*

Frederick S. Ciaccio
Oak Park—*Economics*

Gregory Joseph Clark
Niles—*Marketing*

Paul David Claxton
Rochelle—*Finance*

James F. Cox
Murphysboro—*Marketing*

Jerry L. Cox
Fairfield—*Marketing*

Frankie Carl Deaton
West Salem—*Marketing*

Nicholas Francis DeCicco
Lincolnwood—*Management*

Terrence G. Deines
Cicero—*Management*

John C. D'Orazio
Riverdale—*Marketing*

Arnold Leroy Dutcher
Galesburg—*Marketing*

Thomas Howard Edbrooke
Itasca—*Management*

Stanley R. Elliott
Carmi—*Accounting*

Fredrick Joseph Esch
Washington—*Marketing*

David Lee Fabian
Carbondale—*Management*

David Joseph Favaro
River Grove—*Accounting*

Maurice J. Ferratier
Taylorville—*Management*

Robert Michael Fichter
Chicago—*Marketing*

Michael L. Fitzpatrick
Arlington Heights—*Marketing*

John F. Fort
Morton—*Accounting*

Stanton Monroe Fowler, Jr.
Mt. Vernon—*Accounting*

Jack Roguey Franks
Rockford—*Accounting*

Walter C. Friedland
Elgin—*Accounting*

Steven Elliot Friend
Chicago—*Marketing*

Donald Dean Gergovich
LaSalle—*Marketing*

Wayne Robert Gersch
Chicago—*Marketing*

Jerome Michael Gilfert
Murphysboro—*Marketing*

Robert Lee Gobel
Equality—*Accounting*

Lee A. Godin
Kankakee—*Management*

Albert W. Groner, Jr.
Elgin—*Accounting*

Joseph Richard Grudzinski
Chicago—*Marketing*

Douglas L. Haas
Belmont, California—*Marketing*

Tawfiq Wajih Halawa
Nablus, Jordan—*Marketing*

August R. Hallmann
Chicago—*Marketing*

Thomas G. Hankinson
Champaign—*Marketing*

James A. Hanson
Oak Forest—*Finance*

Norbert Paul Hartmann
Red Bud—*Accounting*

James A. Hennings
Deerfield—*Marketing*

Robert Erick Holmgren
Chicago—*Management*

Andy Dale Hopson
Equality—*Management*

Bruce Gordon Horsfall
Greenville—*Finance*

Thomas Alex House
Chicago Heights—*Management*

Gerald Raymond Huge
Hoyleton—*Management*

Joseph Anthony James
Chicago—*Management*

James Raymond Jamrok
Orland Park—*Finance*

David M. Johnson
Carbondale—*Management*

James Robert Johnson
Glenview—*Marketing*

Robert Alvin Johnson
Western Springs—*Marketing*

Roy Albert Judge
Grayville—*Marketing*

Donald A. Kapral
Chicago—*Marketing*

Patricia Lynn Kawula
Granite City—*Marketing*

Thomas Leroy Kindt
Chicago—*Marketing*

Louie Douglass King
Ullin—*Accounting*

James H. Koller
Palatine—*Management*

Richard Steven Kroll
Melrose Park—*Marketing*

Roger William Kuba
Staunton—*Management*

William Karl Landwer
Dundee—*Marketing*

Bryan T. Lasher
Peoria—*Marketing*

Lloyd L. Leabhard
Carbondale—*Management*

Sheldon G. Levenbrook
Carbondale—*Marketing*

Robert Allan Lindsey
Carbondale—*Management*

Stephen C. Little
Rantoul—*Management*

William Christopher Lloyd
East St. Louis—*Management*

Edward Emmett Loftus
Chicago—*Marketing*

John Alfred Lohmiller, Jr.
Rantoul—*Management*

Daniel A. Lopatowski
Murphysboro—*Marketing*

Jeffrey A. Ludwa
Markham—*Marketing*

Terry J. Magoon
Erie, Pennsylvania—*Marketing*

James Edward Majewski
Chicago—*Management*

Robert Frank Mance
Countryside—*Marketing*

Marshall Edwin Marlin
Enfield—*Marketing*

Robert Martinez
Granite City—*Management*

Sam John Marzullo, Jr.
Bensenville—*Marketing*

Richard Glenn Massow
Carbondale—*Accounting*

David Russell Mathers
Indianapolis, Indiana—*Management*

James Douglas McKay
Belle Rive—*Accounting*

Nickolas Herman McKenzie
Carbondale—*Management*

Ronald John Merkel
Lansing—*Economics*

Lucky Michael Francis Mezny
Chicago—*Marketing*

Judith L. Mitchell
Pana—*Accounting*

Warren G. Mock
Cicero—*Management*

James F. Moreau
Carbondale—*Accounting*

Kenneth LaVern Morey
Elwood—*Marketing*

Richard Arthur Neuffer
Elmhurst—*Marketing*

Dennis Keith Niemann
Murphysboro—*Marketing*

Kenneth Alan Patrick
Carbondale—*Marketing*

Craig Seiler Penwell
Pana—*Management*

George Altona Pope III
Sullivan—*Marketing*

John Clinton Potts
Eureka—*Management*

Ronald G. Prchal
Lockport—*Marketing*

Jimmie Lee Price
Sparta—*Management*

Eugene F. Purcell, Jr.
Elmhurst—*Marketing*

James Leroy Rasmussen
Paxton—*Marketing*

Nancy Jo Reynolds
Vienna—*Marketing*

James Robert Rice, Jr.
Tuscola—*Marketing*

Michael L. Richardson
Belleville—*Management*

Timothy Edward Rooney
Chicago—*Marketing*

Michael Lee Rosenstiel
Freeport—*Management*

John Drew Rousseau
Chicago—*Marketing*

Joseph Frederick Ruder
Carbondale—*Management*

Markham L. Sapoznik
Urbana—*Management*

Edward Robert Schalk
Oak Lawn—*Marketing*

Roger Lee Schanz
Waterloo—*Economics*

Frederick Charles Schulz
Centralia—*Management*

James Franklin Scott
Chicago Heights—*Management*

William J. Sebastian
Oak Park—*Marketing*

Lee Wendell Seward
Jefferson City, Missouri—*Marketing*

Terrance Michael Sheehan
Berwyn—*Management*

Robert D. Shurig
Springfield—*Management*

James J. Sierra
Chicago Heights—*Marketing*

Howard Barry Silver
Chicago—*Accounting*

David Michael Smith
Danville—*Finance*

Donnie Burl Smith
Bluford—*Management*

Paul Frederick Sodko
Ashley—*Accounting*

Charles N. Sorensen
Elmhurst—*Finance*

Roger Lee Stevenson
Carbondale—*Accounting*

Edward Wayne Sursa
Carbondale—*Accounting*

Bernardo J. Sydow Knappstein
Barquisimeto, Venezuela—*Marketing*

Ronald Elvis Tolley
McLeansboro—*Economics*

John Edward Truitt
Vandalia—*Accounting*

Choko Uema
Naha, Okinawa—*Accounting*

Bernard Lee Uffelman
Chester—*Accounting*

Gary Lee Van Meter
Carrier Mills—*Accounting*

Albert F. Verbeke, Jr.
Reynolds—*Accounting*

Richard S. Voigts
Wilmette—*Marketing*

William Charles Walker
Eskridge, Kansas—*Accounting*

Martin Wallace
Chicago—*Marketing*

Michael Louis Warner
Chicago—*Marketing*

William Scott Wike
Springfield—*Marketing*

Gary L. Williams
Robinson—*Finance*

Douglas Wayne Ziegler
Glendale, Missouri—*Marketing*

SCHOOL OF COMMUNICATIONS

C. Horton Talley, *Dean*
Lester Breniman, *Marshal*

BACHELOR OF SCIENCE

John Lawrence Adams
Macomb—*Radio-Television*

James Daniel Allen
Elgin—*Radio-Television*

Carl Edward Ballantine
Lockport—*Journalism*

Wanda Brandon Barras
Marion—*Journalism*

Joseph Richard Bartolo
Peoria—*Speech*

William Michael Benson
Aurora—*Radio-Television*

Jeffrey Alan Bernard
Chicago—*Photography*

Bernard John Biernacki
Chicago—*Journalism*

Shirley Anne Blackburn
Flora—*Journalism*

William Otto Bodeen
Sycamore—*Radio-Television*

Richard Carl Bogren
Makanda—*Journalism*

Jack D. Buchanan
Chicago—*Radio-Television*

Edna Jane Connolly
Decatur—*Radio-Television*

Thomas E. Connor
Glenview—*Journalism*

Michael Lee DeDoncker *
East Moline—*Journalism*

Gregory L. Dent
Decatur—*Radio-Television*

Larry Eugene Drafall
Elgin—*Journalism*

Robert Philip Dubinsky
Highland Park—*Radio-Television*

Jane Ann Elledge
Litchfield—*Journalism*

Jacqueline Kathryn Fancher
Salem—*Journalism*

Bruce Edward Feldman
Kankakee—*Theater*

Robert John Fenton
Chicago—*Radio-Television*

Robert Wayne Fordonski
Joliet—*Journalism*

Diana Lynn Fox
Madison—*Journalism*

Joseph George Garuckas
Chicago—*Journalism*

Marcia Arlene Gilles
Chicago—*Theater*

David Lee Greubel
Carbondale—*Radio-Television*

Dennis William Gunter
Carbondale—*Speech Pathology and Audiology*

Patrick Joseph Gushman
Barrington—*Radio-Television*

David M. Halperin
Park Forest—*Radio-Television*

Richard F. Hanchett
Webster Groves, Missouri—*Photography*

Lee E. Harmon
Murphysboro—*Theater*

Patricia Ann Harvey
Carbondale—*Journalism*

Serine Rosell Hastings
Chicago—*Journalism*

Daniel Kenneth Hayes
Carbondale—*Journalism*

David Hill
Lincolnwood—*Speech Pathology and Audiology*

Weston Arthur Hinkell
Chicago—*Journalism*

Gary Jon Kelber
Chicago—*Journalism*

Askold Roland Klufas
Berwyn—*Radio-Television*

Francine M. Kolcz
Chicago—*Journalism*

Gail Carol Krause
Berkeley Heights, New Jersey—*Speech Pathology and Audiology*

Dennis Kuczajda
Evergreen Park—*Journalism*

Marilyn Elizabeth Lee *
Peoria—*Journalism*

Gregory Leonchik
Dowell—*Radio-Television*

Richard A. Lewis
Northbrook—*Journalism*

Paul James Libby
Addison—*Journalism*

Robbie Mary Lopatowski
Brookfield—*Speech*

Peter Ballantyne Magee
Bloomington—*Theater*

J. Steven Main
Champaign—*Radio-Television*

Bonnie Alison Malek
North Riverside—*Speech*

E. Craig Martin
Carbondale—*Speech Pathology and Audiology*

William J. McGraw
Tempe, Arizona—*Journalism*

Martin C. Miller
Skokie—*Journalism*

Sarah Jeanette Morgan
Ava—*Speech*

Timothy Charles Muzzy
Aurora—*Radio-Television*

Allen Lee Nelson
Waukegan—*Speech*

Mary Lee Oelschlaeger
Carterville—*Speech Pathology and Audiology*

Kenneth Charles Ortiz
Northfield—*Journalism*

David Gerard Palermo
Kankakee—*Journalism*

Michael C. Pellegrino
Harvard—*Journalism*

Robert W. Plassman
Centralia—*Radio-Television*

Jerald C. Pocus
Aurora—*Journalism*

Ronald W. Porter
Waukegan—*Journalism*

Ronald Jay Razowsky
Chicago—*Radio-Television*

Dale Wesley Reach
Christopher—*Radio-Television*

Dean Arthur Rebuffoni
Pekin—*Journalism*

Linda L. Reiniger *
Belleville—*Journalism*

Lewis Allan Ross
Clifton, New Jersey—*Radio-Television*

Mimi L. Sandifer
Greenville—*Journalism*

Donald Lee Schlueter
Moline—*Photography*

Virginia Lee Schreiber
Carbondale—*Speech*

Michael Richard Scott
Chrisman—*Speech*

James Allen Skogseth
Chicago—*Printing Management*

Michaelyn S. Sloan
Carbondale—*Journalism*

Marie T. Starsiak
Chicago—*Speech*

Catherine Lorraine Stoll
Algonquin—*Radio-Television*

Daniel Richard Thomas
Chicago—*Speech*

Richard Dennis Van Raes
Moline—*Radio-Television*

Andrew T. Viator II
Matteson—*Radio-Television*

Robert Allen Ward, Jr.
Chicago—*Journalism*

Margie A. Watson
Hillsboro—*Theater*

Mark Jay Wolfson
Huntington Station, New York—*Radio-Television*

Lucille Waters Younger
Chicago—*Journalism*

Larry Steven Zar
Oak Park—*Journalism*

SCHOOL OF FINE ARTS

PHILLIP H. OLSSON, *Asst. Dean*
HERBERT FINK, *Marshal*

BACHELOR OF ARTS

John Williamson Baackes, Jr.
Carbondale—*Design*

Terese Marie Belford
Dolton—*Art*

Philip C. Bumbacher
Godfrey—*Design*

Benjamin C. Burton
Carbondale—*Art*

W. Larry Busch
Champaign—*Design*

Lewis Charles Cadkin
Evanston—*Design*

Elaine Patricia Covone
Northbrook—*Art*

Jack Randall Dabis
Calumet City—*Design*

Shelby J. Dagis
Rockford—*Art*

Jon Rodney Fistonich
Riverside—*Art*

Timothy James Gabel
Northbrook—*Art*

Heather Neild Genrich
Rockford—*Art*

Carol Ann Heideman
Rockford—*Art*

Harry H. Hopkins
Rochester—*Design*

Preston E. Jackson
Decatur—*Art*

Alan Wesley Karr
Bourbonnais—*Art*

Jay Kenneth Koepke
Maywood—*Art*

Valerie Katherine Levernier
Union—*Art*

Cynthia Dale Lieberman
Glencoe—*Art*

Kathleen Mahurin
Oak Lawn—*Art*

Cynthia Gail McCarty *
Clinton—*Art*

Jerome F. Meinhardt
Skokie—*Design*

Ramah Marie Munier
O'Fallon—*Art*

Linda Merresa Naftulin
Skokie—*Art*

Harlene Rae Newell
Mt. Vernon—*Art*

John E. Nied
Downers Grove—*Art*

Linda Ann Osborne
Decatur—*Art*

Cheryl J. Parsons
Overland Park, Kansas—*Art*

Patrick H. Perez
Highland Park—*Art*

Michael Edward Pilkington
Hamilton—*Art*

Benjamin William Quaintance
Moline—*Design*

Alan R. Stern
Skokie—*Art*

Herbert Raymond Trochelman
Berkeley—*Design*

Randy Earl Wiggins
Benton—*Art*

BACHELOR OF MUSIC

Ruth Ann Alsup
Morton—*Music*

Robert Stanley Bloemker
Centralia—*Music*

Patricia Kay Brock
Fairfield—*Music*

Rebecca Jane Gonyer
Anna—*Music*

Floyd Albert Griffy
Newton—*Music*

JoAnn Elizabeth Gunter
Carbondale—*Music*

David George Harris
Collinsville—*Music*

Norbert Eugene Herman Krausz
New Baden—*Music*

Albert R. Rainey
Mt. Vernon—*Music*

Rebecca Ann Jones Sliva
Carbondale—*Music*

Robert Franklin Snyder, Jr.
Hazleton, Pennsylvania—*Music*

Danny Charles Wilmoth
Carbondale—*Music*

SCHOOL OF HOME ECONOMICS

EILEEN E. QUIGLEY, *Dean*
PHYLLIS BUBNAS, *Marshal*

BACHELOR OF SCIENCE

James Randall Choate
Marion—*Home Economics*

Susan Jane Christian
Hazelwood, Missouri—*Home Economics*

Diane R. Cooper
Merrionette Park—*Home Economics*

Catherine M. Coradini
Glencoe—*Home Economics*

Stephanie E. Corpora
Rockford—*Home Economics*

William J. Fanizzo
Carbondale—*Home Economics*

Suzanne Barbara Ferrari
North Riverside—*Home Economics*

Rochelle Ann Ginder
Arcola—*Home Economics*

Nancy DuBois Green
Champaign—*Home Economics*

Alice Jane Jones Hunt
Benton—*Home Economics*

Cynthia A. Jarosz
Chicago—*Home Economics*

Jessica M. Jemison
Alton—*Home Economics*

Ruth Tenney Kerwath
Carbondale—*Home Economics*

Ruth Marie Knott
Cypress—*Home Economics*

Laurie Cavanaugh Kuljis
Two Rivers, Wisconsin—*Home Economics*

Marie Jensen Loftus
Chicago—*Home Economics*

Linda Lou Hopkins Martin
Johnston City—*Home Economics*

Kay McCarty
Murphysboro—*Home Economics*

Jewel Lyn Moeller
Carbondale—*Home Economics*

Shirley Jean Oats
Unity—*Home Economics*

Diana Sue Ostrodka
Sandoval—*Home Economics*

Susan Jean Pocklington
South Standard—*Home Economics*

Lynne Murdock Prizzia
Richmond, Virginia—*Home Economics*

Linda Sue Remias
Chicago—*Home Economics*

Sue Ann Rice
Taylorville—*Home Economics*

Carla Dolores Romano
Glenview—*Home Economics*

Karen Ann Schrader
Waterloo—*Home Economics*

Judith G. Shultz
Carlyle—*Home Economics*

Bonnie Joy Singer
Oak Park—*Home Economics*

Linda Dale Singer
Chicago—*Home Economics*

Vicky Lynn Stump
Harrisburg—*Home Economics*

Patricia Anne Teply
Harrisburg—*Home Economics*

Eileen M. Walsh
Chicago—*Home Economics*

Elizabeth Mae Yehling
Carbondale—*Home Economics*

Dena Charlene Youngs
Granite City—*Home Economics*

SCHOOL OF TECHNOLOGY

THOMAS B. JEFFERSON, *Dean*
MARVIN JOHNSON, *Marshal*

BACHELOR OF SCIENCE

Richard Joseph Bendorf
Trenton—*Industrial Technology*

Reynold P. Berra
Herrin—*Engineering*

David F. Boesch
Carbondale—*Industrial Technology*

John W. Bowlin
Desoto—*Technical and Industrial Education*

George Paul Brettrager
Niles—*Engineering Technology*

Carl David Broskie
West Frankfort—*Engineering Technology*

Robert William Buhr
Murphysboro—*Engineering*

John H. Burnside
Vandalia—*Engineering Technology*

Edward John Cain
Lake Villa—*Technical and Industrial Education*

Joseph Robert Cash
Macomb—*Technical and Industrial Education*

Christopher Kwok-Chung Cheung
Kowloon, Hong Kong—*Engineering*

Robert Lee Chiles
Carbondale—*Technical and Industrial Education*

Carl Walter Clausen
Naperville—*Technical and Industrial Education*

James David Cobb
Decatur—*Engineering*

Kent R. Collins
Morton—*Technical and Industrial Education*

Iraj Davanipour
Tehran, Iran—*Engineering Technology*

Bahman Djahed
Tehran, Iran—*Engineering*

Willard John Duensing **
Steeleville—*Engineering*

Robert Allen England
Decatur—*Industrial Technology*

Louis Edward Fideli, Jr.
Oak Lawn—*Technical and Industrial Education*

Charles Eugene Fuller
Marion—*Technical and Industrial Education*

Mickey LeRoy Gossett
Colp—*Technical and Industrial Education*

Donald Russ Gustin
Eureka—*Technical and Industrial Education*

John Joseph Haller
Stone Park—*Engineering Technology*

John G. Harper
Peoria—*Engineering Technology*

Major Hearn, Jr.
Springfield—*Engineering Technology*

James Carl Hibbard
Desoto—*Industrial Technology*

Richard Lee Hockenbrock
Liverpool, Pennsylvania—*Engineering Technology*

Dean Alvin Johnson
Elmwood Park—*Industrial Technology*

Michael J. Jones
Carbondale—*Engineering Technology*

Glenn Lester Kilbert
Chicago—*Engineering Technology*

Jack Delee Kruzich
Catlin—*Industrial Technology*

Frank Michael Loffredo
Waukegan—*Technical and Industrial Education*

John Edgar Love
Murphysboro—*Industrial Technology*

Max Howard Lude, Jr.
West Frankfort—*Technical and Industrial Education*

Kenneth Charles Ludwig
Elgin—*Technical and Industrial Education*

Lester Alvin Lundeen, Jr.
LaGrange—*Engineering*

George William Manteck III
Cicero—*Industrial Technology*

Lawrence James McWard
Morrisonville—*Technical and Industrial Education*

Larry Earl Miles
Jonesboro—*Engineering Technology*

Max A. Minnick
Robinson—*Applied Science*

Roger Allen Monte
Pinckneyville—*Engineering Technology*

Thomas Carey Moreland
Eureka—*Engineering Technology*

Dennis Raymond Mueller
Belleville—*Technical and Industrial Education*

James Robert Murray
DuQuoin—*Engineering Technology*

Phillip Alvin Myerson
Chicago—*Engineering*

J. Michael Norton, Jr.
Peoria—*Technical and Industrial Education*

Jerry Thomas Ohren
Pocahontas—*Industrial Technology*

Dennis Jacob Oltmanns
Lincoln—*Engineering Technology*

Sujin Phatanarajta
Bangkok, Thailand—*Engineering Technology*

Melbourne Lee Presswood
Centralia—*Engineering Technology*

Gary Wayne Raines
Murphysboro—*Engineering Technology*

Howell Lynn Reynolds
Carterville—*Engineering Technology*

Gene Howard Schaefer
Edwardsville—*Technical and Industrial Education*

Robert Louis Schick
Springfield—*Engineering Technology*

John A. Sears
Atkinson—*Engineering Technology*

Hayward Martin Seber
Lawrenceville—*Technical and Industrial Education*

Kurt Elliott Slaughter
Marengo—*Industrial Technology*

Charles Ross Smith
Mt. Vernon—*Industrial Technology*

Gary Russell Smith
Virden—*Technical and Industrial Education*

Peter Joseph Smith
Brookfield—*Engineering Technology*

Russell George Swallow
Lombard—*Technical and Industrial Education*

Manuel E. Taracido
Kinmundy—*Engineering*

Allen B. Thomas
Carbondale—*Engineering Technology*

Jeffrey Richard Vidas
Bensenville—*Engineering Technology*

Edward E. Watson, Jr.
Jasonville, Indiana—*Industrial Technology*

Lawrence J. Weibeler
Chicago—*Engineering Technology*

James William Wendt
Carbondale—*Technical and Industrial Education*

Dennis Glenn Whitehurst
Wheeler—*Engineering Technology*

William Edward Whiting
Anna—*Engineering*

George Albert Williams
Marion—*Technical and Industrial Education*

Donald Albert Woodward
New Athens—*Technical and Industrial Education*

Thomas G. Zielinski
Chicago—*Industrial Technology*

Candidates for the Associate Degree

DIVISION OF TECHNICAL AND ADULT EDUCATION

E. J. Simon, *Dean*
Harry Soderstrom, *Marshal*

ASSOCIATE IN BUSINESS

Janet R. Bowyer
Carbondale—*Cooperative Retailing*

Linda Del Brunswick
Glenview—*Cooperative Retailing*

John W. Burrell
Carbondale—*Cooperative Retailing*

C. Kenneth Cazalet
Assumption—*Accounting*

Georgia C. Clutteur
Watseka—*Medical Secretarial*

Bruce Allen DeLoach
Barrington—*Electronic Data Processing*

F. William Fromme
New Berlin—*Electronic Data Processing*

Kathleen Anne Gasa
Rock Island—*Electronic Data Processing*

Sally D. Henderson
Greenup—*Medical Secretarial*

Vicki A. Hogan
Deland—*Cooperative Retailing*

Gary D. Hott
Decatur—*Electronic Data Processing*

Robert A. Jackson
Assumption—*Accounting*

Paul L. Johnson
Paxton—*Accounting*

Henry Eugene Juvers
Carterville—*Cooperative Retailing*

James P. Kruse
Waggoner—*Cooperative Retailing*

Kenneth E. Lange
Shobonier—*Cooperative Retailing*

Charles William Leebens
Carbondale—*Cooperative Retailing*

Connie K. Masching
Emington—*Cooperative Retailing*

James John McNeeley
Bushnell—*Cooperative Retailing*

Margaret Ann Meece
Monticello—*Executive Secretarial*

Linda Susan Neff
Decatur—*Accounting*

Kathy Lynn Neifing
Bradley—*Legal Secretarial*

Larry Lee Oestreich
Decatur—*Electronic Data Processing*

Patricia Mary Paul
Park Forest—*Cooperative Retailing*

Kathy Laura Peters
Marion—*Electronic Data Processing*

Mary Agnes Raczkiewicz
Berwyn—*Executive Secretarial*

Mary Louise Slade
Urbana—*Cooperative Retailing*

Susan Cathryn Somers
Kewanee—*Executive Secretarial*

Cynthia M. Stickle
Dupo—*Legal Secretarial*

Sandra Sumy
Shawneetown—*Executive Secretarial*

Pamela Ann Thier
Murphysboro—*Legal Secretarial*

James Warren Thies
Carbondale—*Accounting*

Debra Lee Travis
Belknap—*Executive Secretarial*

Karen Kay Weibeler
Godfrey—*Executive Secretarial*

Kaylin Jean Wiley
Springfield—*Executive Secretarial*

Steven Rice Wood
Springfield, Missouri—*Cooperative Retailing*

Walter Edward Zahnle *
Carbondale—*Electronic Data Processing*

Michael Lynn Zipfel
Red Bud—*Accounting*

ASSOCIATE IN TECHNOLOGY

Charles H. Anders, Jr.
Sidney—*Mortuary Science*

Charles Daniel Bass
Hillsboro—*Automotive Technology*

Roger Fredrick Beckmeier
Shobonier—*Electronics Technology*

Larry Dean Bethard
Mt. Vernon—*Tool and Manufacturing Technology*

David Edward Blaise
Murphysboro—*Mortuary Science*

David Perry Brandt
Lincoln—*Automotive Technology*

James Danny Byassee
Shawneetown—*Mortuary Science*

Steven Michael Cooper
Sycamore—*Mortuary Science*

John Robert Day
Carlyle—*Mortuary Science*

Robert A. Frankhauser
Avon—*Mortuary Science*

Mickey Leroy Gossett
Colp—*Automotive Technology*

Jeffrey J. Haggenjos
Rantoul—*Mortuary Science*

James John Higginbotham
Springfield—*Automotive Technology*

Lorn Russell Honey, Jr.
Tamms—*Aviation Technology*

Donald Charles Jones
Decatur—*Printing Technology*

Mohammad I. Kohi
Faryab, Afghanistan—*Aviation Technology*

John Robert Kreft, Jr.
Bensenville—*Mortuary Science*

Lynn A. Kull
Altamont—*Mortuary Science*

J. Michael Norton, Jr.
Peoria—*Tool and Manufacturing Technology*

David Keith Parker
Sterling—*Mortuary Science*

Charles I. Prior, Jr.
Thompsonville—*Automotive Technology*

George Lawson Southwick
Chatham—*Mortuary Science*

Suzann Kay Stimpert
Washington—*Mortuary Science*

Gerald Dick Vogel
Clinton—*Aviation Technology*

Larry Wallace Walston
Alton—*Aviation Technology*

Darell Dean Wicker
West Frankfort—*Electronics Technology*

Faculty Retiring

NINE YEARS OF SERVICE

P. Roy Brammell
Educational Administration and Foundations

THIRTEEN YEARS OF SERVICE

Ralph O. Gallington
Professor in the School of Technology

ELEVEN YEARS OF SERVICE

Neil W. Hosley
Professor of Forestry

EIGHTEEN YEARS OF SERVICE

Noble J. Kelly
Research Professor of Psychology

TWENTY-ONE YEARS OF SERVICE

Eileen E. Quigley
Dean of the School of Home Economics

TWENTY-FOUR YEARS OF SERVICE

Henry J. Rehn
Professor of Management

Necrology

Luis A. Baralt

Visiting Professor of Foreign Languages and Philosophy
July 18, 1969

William F. Betterton

Associate Professor of Music
June 22, 1969

Paul W. Isbell

Assistant to the Chancellor
April 24, 1969

Dr. Katharina Kalnins

University Health Service
August 3, 1969

Tillman M. Moore

Researcher in Institutional Research
April 23, 1969

William Richard Qualls

Instructor in Instructional Television
June 10, 1969

Marshals

PLATFORM MARSHALS

Nancy Ross *

Michael Crackel *

CONVOCATIONS COMMITTEE

Wilbur C. McDaniel, *Chairman*
Walter J. Wills
Marvin P. Hill

Wesley K. Morgan
I. P. Brackett
Jean Stehr

Robert McGrath
Robert Odaniell
Buren Robbins

* Members of Angel Flight and Arnold Air Society

Academic Attire

All candidates for degrees and those who hold these degrees, including University officials and faculty and visiting dignitaries, are attired in traditional cap and gown. Representatives of American universities met in 1895 and agreed upon a standard style of academic attire for the various degrees. This Intercollegiate Code, revised in 1932 and again in 1959, is followed today by all American colleges and universities except for a few schools which continue to use the styles of England.

CAPS

Candidates for degrees wear the regulation black mortarboard cap with tassel appropriate to the school or division from which they are being graduated, with the exception of those who already hold doctor's degrees, who are privileged to wear gold tassels.

The authorized list of tassels follows:

- Baccalaureate and Associate Degrees
  - Education—Light Blue
  - Liberal Arts—White
  - Agriculture—Maize
  - Business—Drab
  - Communications—Blue
  - Fine Arts—Brown
  - Music—Pink
  - Music Education—Light Blue
  - Home Economics—Maroon
  - Technology—Orange
  - Nursing—Apricot
  - VTI-Technology—Orange
  - VTI-Business—Drab
  - VTI-Art—White
- Master's Degrees
  - All fields—Black
- Doctor of Philosophy—Gold

GOWNS

The bachelor's gown has a closed front and long, pointed, open sleeves. The master's gown has either an open or closed front with extremely long, closed sleeves, open at the wrist; the end of the oblong sleeve is square, with an arc of a circle cut away just above the bottom. The doctor's gown may be worn open or closed. It has voluminous bell-shaped sleeves on which appear three velvet bars (usually black, but sometimes in the color of the subject area).

HOODS

The master's hood is three and one-half feet long with a three-inch-wide velvet edging of the appropriate color.

The colors for those master's degrees granted by Southern Illinois University are:

- Master of Arts—White
- Master of Business Administration—Drab
- Master of Fine Arts—Brown
- Master of Music—Pink
- Master of Music Education—Pink
- Master of Science—Gold
- Master of Science in Education—Gold

The lining is in color or colors of the institution granting the degree.

The doctor's hood is easily recognized by a four-inch width of velvet edging, the wide panels at either side, the greater length, and the full exposure of the lining. The colors of the edging most frequently seen are blue for philosophy, light blue for education, green for medicine, purple for laws, yellow for science and white for arts and letters. The colors of the lining are those of the school from which the degree is granted.

Below are listed a few schools and their colors from which faculty appearing in the academic procession have received degrees:

University of Alabama—Crimson and White
Arizona State University—Maroon and Gold
University of Arizona—National Red and Blue
University of Arkansas—Cardinal and White
Auburn University—Burnt Orange, Royal Blue
Boston University—Scarlet and White
Bradley University—Red and White
Brandeis University—Wedgewood Blue
Bryn Mawr—Old Gold and White
University of California—Gold and Yale Blue
California Institute of Technology—Orange and White
Carnegie Institute of Technology—Carnegie Tartan
University of Chicago—Maroon
University of Cincinnati—Red and Black
Clark University—White and Emerald Green
Colorado School of Mines—Light Navy and Silver Gray
Colorado State College of Education—Old Gold and Purple
Colorado State University—Pumpkin Yellow and Alfalfa Green
University of Colorado—Gold and Silver Gray
Columbia University—Light Blue and White
University of Connecticut—National Flag Blue and White
Cornell University—Carnelian and White
University of Delaware—Blue and Golden Yellow
University of Denver—Crimson and Gold
Duke University—Yale Blue and White
Emory University—Blue and Gold
Fletcher School of Law and Diplomacy—Brown and Blue
Florida State University—Garnet and Gold
University of Florida—Orange and Blue
George Peabody College for Teachers—Garnet and Turquoise
George Washington University—Dark Blue and Buff
Harvard University—Crimson
University of Houston—Red and White

University of Illinois—Navy Blue and Orange
Illinois Institute of Technology—Scarlet and Silver Gray
Indiana University—Crimson and Cream
University of Iowa—Old Gold
Iowa State University of Science and Technology—Old Gold and Cardinal
The John Hopkins University—Black and Old Gold
University of Kansas—Blue and White
Kansas State University of Agriculture and Applied Science—Yellow Gold and Crimson
University of Kentucky—Blue and White
Lehigh University—Brown and White
Louisiana State University and Agriculture and Mechanical College—Purple and Gold
University of Kentucky, Louisville—Cardinal
Loyola University (Chicago)—Maroon and Gold
University of Maryland—Black and Old Gold
University of Massachusetts—Maroon and White
Massachusetts Institute of Technology—Cardinal and Silver Gray
University of Miami—Orange, White, and Green
University of Michigan—Maze and Azure Blue
Michigan State University of Agriculture and Applied Science—Green and White
University of Minnesota—Old Gold and Maroon
University of Missouri—Old Gold and Black
Montana State University—Copper and Silver-Gold
University of Nebraska—Scarlet and Cream
University of New Mexico—Silver Gray and Cherry Red
New York University—Violet
North Carolina State University—Red and White
University of North Carolina—Columbia Blue and White
Northwestern University—Purple and Gold
Notre Dame University—Old Gold and Royal Blue
Ohio State University—Scarlet and Gray
Oklahoma State University—Orange and Black
University of Oklahoma—Crimson and Cream
Oregon State University—Burnt Orange
University of Oregon—Lemon and Emerald Green
University of Pennsylvania—Red and Blue
The Pennsylvania State University—Dark Blue and White
University of Pittsburgh—Navy Blue and Gold
Princeton University—Orange and Black
Purdue University—Black and Old Gold
University of Rochester—Dandelion Yellow
Rutgers University—Scarlet
Saint Louis University—White and Yale Blue
University of South Dakota—Red
University of Southern California—Gold and Cardinal
Southern Illinois University—Maroon and White
Stanford University—Cardinal
Syracuse University—Orange
Temple University—White and Cherry
Texas Agricultural and Mechanical University—Maroon and White
Texas Technical College—Scarlet and Black
Texas Woman's University—Olive Green and Light Blue
University of Utah—Red and White
University of Virginia—Navy Blue and Orange
Virginia Polytechnic Institute—Orange and Maroon
Washington State University—Crimson and Silver Gray
Washington University—Green and Red
University of Washington—Purple and Gold
Wayne State University—Forest Green and Old Gold
West Virginia University—Old Gold and Navy Blue
Western Reserve University—White and Scarlet
University of Wisconsin—Cardinal
University of Wyoming—Brown and Yellow
Yale University—Yale Blue

Universities outside the United States from which faculty members have received doctor's degrees:

Allahabad University
Budapest University
Interamerican University, Mexico
Ludvig Maximilian University, Munich, Germany
National University of Mexico
Oxford University
Patna University
Philips University of Marburg, Germany
Stephen Tisza, Hungary
University of Amsterdam
University of Barcelona
University of Bombay
University of Delhi
University of Free Ukraine, Munich, Germany
University of Freiburg
University of Glasgow
University of Goettingen
University of Havana
University of Liverpool
University of Madrid
University of Munich
University of Natal
University of Nottingham
University of Oslo
University of Paris
University of Vienna

SOUTHERN ILLINOIS UNIVERSITY

94th Annual Commencement, August 30, 1969

Carbondale Campus

SIU Arena

Seating Diagram for Graduates and Faculty

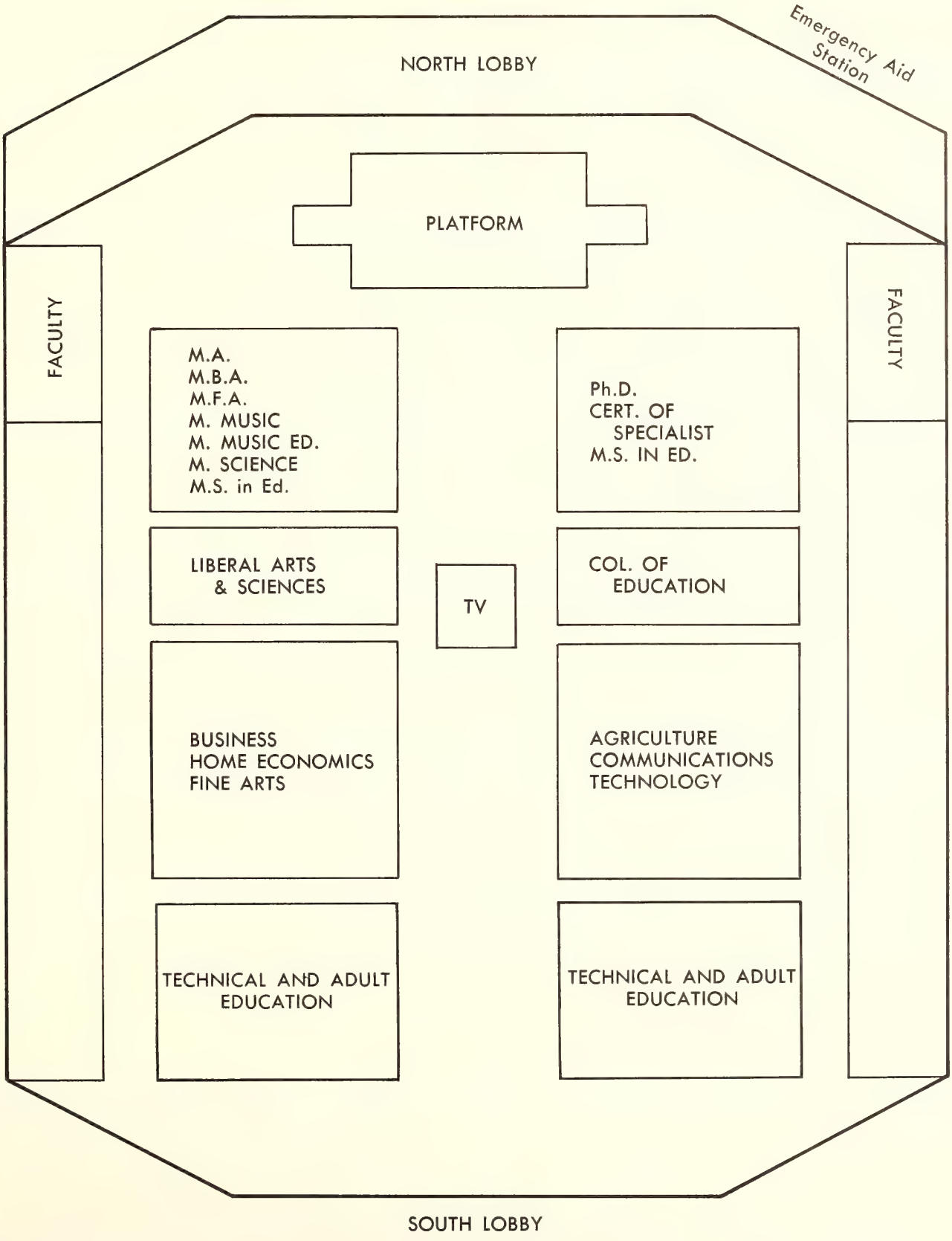

SOUTHERN ALMA MATER

CLARK MORGAN

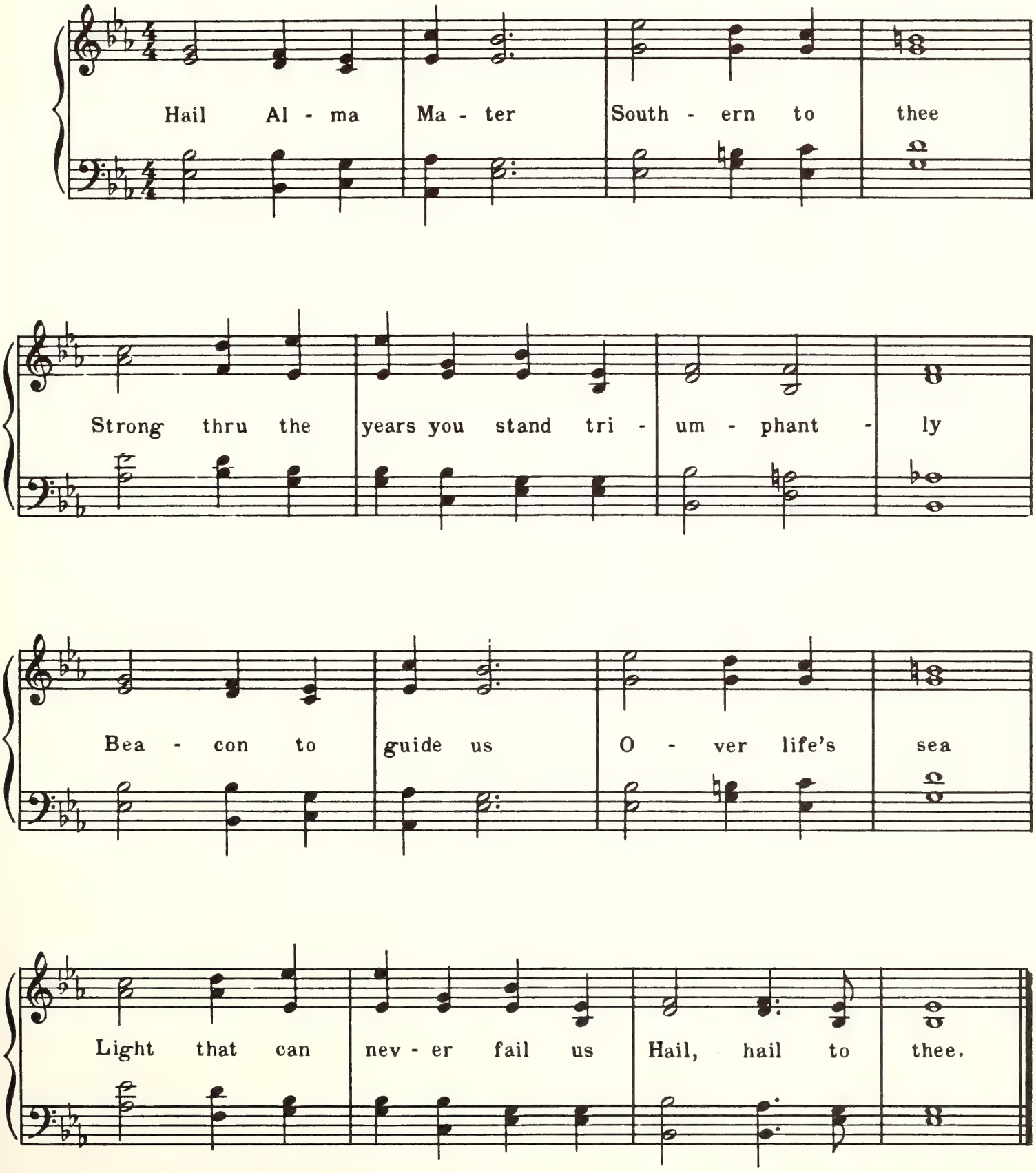

Ninety-Sixth Year

Commencement

Southern Illinois University

CARBONDALE, ILLINOIS

June 12, 1970

OBJECTIVES OF SOUTHERN ILLINOIS UNIVERSITY

TO EXALT BEAUTY

In God,
in nature, and
in art;
Teaching how to love the best
but to keep the human touch;

TO ADVANCE LEARNING

In all lines of truth
wherever they may lead,
Showing how to think
rather than what to think,
Assisting the powers
of the mind
In their self-development;

TO FORWARD IDEAS AND IDEALS

In our democracy,
Inspiring respect for others
as for ourselves,
Ever promoting freedom
with responsibility;

TO BECOME A CENTER OF ORDER AND LIGHT

That knowledge may lead
to understanding
And understanding
to wisdom.

Commencement

June 12, 1970

Board of Trustees

Southern Illinois University operates under the jurisdiction of a Board of Trustees created by a Charter granted by the Illinois General Assembly. The Board consists of seven members appointed by the Governor and the Superintendent of Public Instruction who serves as an ex officio member. Members are appointed for terms of six years.

Mr. Lindell W. Sturgis, *Chairman* ..... Metropolis

Mr. Harold R. Fischer, *Vice-Chairman* ..... Granite City

Mr. Melvin C. Lockard, *Secretary* ..... Mattoon

Dr. Martin V. Brown ..... Carbondale

Mr. Ivan A. Elliott, Jr. ..... Carmi

Mr. F. Guy Hitt ..... Benton

Mr. Eugene T. Simonds ..... Carbondale

Honorable Ray Page *(Ex officio) Superintendent of Public Instruction* ..... Springfield

The University

SOUTHERN ILLINOIS UNIVERSITY was established in 1869 as Southern Illinois Normal University. The shortened name became official in 1947 by action of the state legislature.

In 1874 the first building on the campus at Carbondale was completed, financed by state-appropriated funds and contributions from citizens of Jackson County. In the fall of that year, the first regular academic year for the school, 150 students were enrolled. The student population has increased steadily and now exceeds 35,000.

For some years after its establishment, Southern Illinois University operated as a two-year normal school. In 1907 it became a four-year, degree-granting institution, though continuing its two-year course until 1936. In 1943, after a vigorous campaign led by President Roscoe Pulliam, the state legislature changed the institution, which had been in theory exclusively a teacher-training school, into a university, thereby taking official recognition of the great demand in the area for diversified training.

The action of the legislature led to establishing colleges of Education, Liberal Arts and Sciences, and Vocations and Professions, offering the Bachelor of Science in Education, Bachelor of Arts, and Bachelor of Science degrees. Graduate work was instituted in 1943 and the Graduate School was formally established in 1948. At this time it was authorized to grant The Master of Arts and Master of Science degrees in addition to the Master of Science in Education. In 1952 the Master of Fine Arts degree was added to the list, the Doctor of Philosophy in 1955, and in 1956 the Master of Music and the Master of Music Education. The divisions of Communications, Fine Arts, and Rural Studies were established in 1953, and in 1955 became the schools of Communications, Fine Arts, and Agriculture, respectively. The College of Vocations and Professions was dissolved, and a School of Business was created in 1956. In 1957 the Department of Home Economics became the School of Home Economics. In 1959 the Department of Applied Science became the School of Applied Science, which, in 1961, was renamed the School of Technology to include the engineering programs. The growth of classes for adults and for those seeking technical training led to the establishment in 1953 of the Division of Technical and Adult Education, of which the Vocational-Technical Institute is a part. The Department of Nursing was established in 1955; subsequently, it has been transferred to Edwardsville.

The Community Development Institute was established in 1956. Labor, Latin American, and Rehabilitation institutes were created in 1957, The Transportation Institute in 1960, and the Center for the Study of Crime, Delinquency, and Corrections in 1961. A Center for Vietnamese Studies and Programs was created in 1969. The International Services Division administers adviser and teaching teams in eight areas of the world.

In 1949 the Belleville Residence Center was established. Then, because of the growing demand for educational opportunities in the Madison-St. Clair counties area, the University established the Alton Residence Center and the East St. Louis Residence Center in 1957. In 1959 the Southwestern Illinois agencies were organized into a unit coordinate with the Carbondale Campus and named the Edwardsville Campus. On a 2,600-acre site near Edwardsville a new campus was constructed, with instruction beginning in 1965. The Carbondale Campus and the Edwardsville Campus were renamed in 1969 and are now Southern Illinois University at Carbondale and Southern Illinois University at Edwardsville.

The instructional framework of Southern Illinois University at Edwardsville consists of the Business Division, Education Division, Fine Arts Division, Humanities Division, Science and Technology Division, Social Sciences Division, and the Department of Nursing, in which an undergraduate may choose from thirty-three different concentrations leading to a bachelor's degree. Graduate students may earn the following degrees: Master of Arts, Master of Business Administration, Master of Music, Master of Fine Arts, Master of Science, and Master of Science in Education. The Certificate of Specialist is available for persons in education who wish to study beyond the master's degree.

The presidents of the University have been

Robert Allyn	1874–1892
John Hull	1892–1893
Harvey W. Everest	1893–1897
Daniel B. Parkinson	1897–1913
Henry W. Shryock	1913–1935
Roscoe Pulliam	1935–1944
Chester F. Lay	1944–1948
Delyte W. Morris	1948–

Order of the Exercises

PROCESSIONAL ..... *Psalm XIX* ..... BENEDETTO MARCELLO

INVOCATION ..... THE REVEREND M. ALLEN LINE, B.A., B.D.
Director of the Student Christian Foundation

CONFERRING OF THE ADVANCED DEGREES

Presentation of Candidates

PROFESSOR ROBERT MACVICAR, Ph.D.
Chancellor

CONFERRING OF THE BACCALUAREATE AND ASSOCIATE DEGREES
PRESIDENT DELYTE W. MORRIS, Ph.D., D.H.L.
Presentation of Candidates

PROFESSOR ROBERT MACVICAR, Ph.D.
Chancellor

College of Education

College of Liberal Arts and Sciences

School of Agriculture

School of Business

School of Comunications

School of Fine Arts

School of Home Economics

School of Technology

Division of Technical and Adult Education

PRESENTATION OF FACULTY SERVICE AWARDS (afternoon)

PRESIDENT DELYTE W. MORRIS, Ph.D., D.H.L.

REMARKS BY THE PRESIDENT
DELYTE W. MORRIS, Ph.D., D.H.L.

ALMA MATER ..... Clark Morgan-Daum

BENEDICTION ..... THE REVEREND M. ALLEN LINE, B.A., B.D.
Director of the Student Christian Foundation

RECESSIONAL ..... *Trumpet Voluntary in D. Major* ..... *Henry Purcell*

The audience is asked to remain at their seats until the faculty and graduates have completed the recessional.

Granting of Degrees

This list contains the names of candidates for degrees, the granting of which is contingent upon the successful completion of all the requirements for the degree.

One asterisk after name indicates candidate is being graduated with honors, two asterisks indicate high honors, and three asterisks indicate highest honors. Persons graduating with highest honors are awarded life memberships in the Alumni Association.

Names of candidates in attendance will be read by PROFESSOR ISAAC P. BRACKETT.

Organist MARIANNE WEBB, *Assistant Professor, Department of Music.*

Candidates for the Degree Doctor of Philosophy

GRADUATE SCHOOL

HERBERT H. ROSENTHAL, *Dean*
RONALD G. HANSEN, *Marshal*
WALTER SCHMID, *Asst. Marshal*

Frank Norman Abercrombie, B.A., M.A.
Monmouth College (Illinois), 1964
Southern Illinois University, 1967
Chemistry
Some Analytical Applications of Substituted Naphtolsulfonic Acids

Jerry G. Alston, B.S., M.A. in Ed.
Murray State University (Kentucky), 1961, 1962
Education
The Role of the State Legislature in Public Higher Education in Kentucky, 1950–1968

Emmett Gruner Bedford, A.B., B.J., M.A.
University of Missouri, 1947
Southern Illinois University, 1967
English
Biblical Typology and Related Forms of Christian Symbolism in the Poetry of Alexander Pope

Stephen Howard Bickham, B.A., M.A.
University of Dayton (Ohio)
Southern Illinois University, 1965
Philosophy
Moore, Ayer, and Austin on Sense-Data

Myron Vernon Boor, B.S.
State University of Iowa, 1965
Psychology
The Construct Validity of Four Measures of Intraindividual Variability

Larry Lee Bradshaw, B.A., M.A.
Abilene Christian College (Texas), 1965
University of Arizona, 1966
Speech
The Rhetoric of J. William Fulbright Dissent in Crisis

James Allen Brahlek, A.B., M.A.
Indiana University, 1965
Southern Illinois University, 1967
Psychology
Conditioned Facilitation and Conditioned Suppression During a Conditioned Stimulus Terminated with a Positive Unconditioned Stimulus: The Effect of Conditioned Stimulus Duration

Jerry Phillips Butler, B.A., M.S.
Harding College (Arkansas), 1963
Southern Illinois University, 1964
Speech
The Impact of Negro History and Culture Upon the Attitudes of White Speech Students: A Cognitive Dissonance Interpretation

William Raymond Clarida, B.Mus.Ed., M.Mus.Ed.
Southern Illinois University, 1956, 1957
Education
An Analysis of the Effects of an Increase in Revenue on the Expenditures of the Educational Funds of Selected School Districts in Southern Illinois

William Howard Cohen, B.A., M.A.
University of Florida, 1950, 1954
Philosophy
A Rilkean Aesthetics of Poetry: A New Interpretation of Rilke's *Sonnets to Orpheus*

Richard A. Denoyer, B.S., M.S. in Ed.
Olivet Nazarene College (Illinois), 1958
University of Illinois, 1962
Education
A Study of the Effect of Age and Sex on School Achievement in Grades Three, Six, Seven, and Nine

Patricia Ann Borgsmiller Elmore, B.A., M.S.
Southern Illinois University, 1965, 1967
Education
Salience of Concepts and Commitment to Extreme Judgments in the Response of Teachers

Frank Flenning, B.A., M.A.
Wayne State University (Michigan), 1961, 1963
Psychology
The Effects of Stimulus Intensity on Schizophrenic Performance in a Communication Task

Gerald L. Grotta, B.S., M.S.
South Dakota State University, 1956, 1960
Journalism
Changes in the Ownership Structure of Daily Newspapers and Selected Performance Characteristics, 1950–1968

George Edward Hare, B.S., M.A.
Mt. Allison University (Canada), 1963
Southern Illinois University, 1965
Mathematics
On Doubly Transitive Projective Groups

Eileen Koerber Harris, B.S. in Ed., M.S. in Ed.
Southern Illinois University, 1960, 1964
Education
A Measurement of Alienation in College Student Marijuana Users and Non-Users

Tae Guk Kim, B.A., M.A.
International Christian University (Japan), 1959
Southern Illinois University, 1966
Journalism
A Factor Analytic Study of Attitudes of Community Leaders Toward Two Community Daily Newspapers

Conrad Chester Krauft, B.A., M.A.
Southern Illinois University, 1966, 1968
Education
The Effect of Test Taking Procedure and Level of Risk Taking Upon Multiple Choice Test Score Magnitude and Reliability

IN ABSENTIA

James Lester Busskohl, B.A., M.A.
University of California, 1956
Southern Illinois University, 1965
English
Studies in Tennyson's Prosody

James Ivan Costigan, B.S., M.S.
Illinois State University, 1958
Southern Illinois University, 1960
Speech
Communication Theory in the Works of Marshall McLuhan

Joel Foxman, B.A., M.A.
University of California at Los Angeles, 1966
Southern Illinois University, 1968
Psychology
The Effect of Negative Expectancy on Rat Phobic Behavior

Brent Que Hafen, B.S., M.S.
University of Utah, 1963, 1966
Education
Job Satisfaction Among Health Educators

Charles B. Harris, B.S., M.A.
Texas Lutheran College, 1963
Southern Illinois University, 1966
English
Contemporary American Novelists of the Absurd

Robert Lindy Hiett, B.A., M.A.
North Texas State University, 1964
University of Texas, 1965
Journalism
A Multiple Regression Analysis of Some of the Factors Related to News Article Decisions of Air Force Gatekeepers

Harold R. Hungerford, B.S., M.S.
Illinois State University, 1949, 1953
Education
The Development and Validation of Test Instruments to Measure Observation and Comparison in Junior High School Science

Sharon Kay Studer Karr, B.S., M.S. in Ed.
Kansas State University, 1959
Southern Illinois University, 1962
Education
Differences in Psycholinguistic Abilities and Intellectual Maturity Among Sierra Leonean Children From Four Cultural Systems of Varying Degrees of Modernization

Kawsar Hussein Kouchok, Bach., A.M.T.
Higher Institute of Domestic Sciences (Cairo, Egypt), 1953
Indiana University, 1961
Home Economics
Educational Television in Home Economics in the United States with Implications for the United Arab Republic

Candidate for the Certificate of Specialist

IN ABSENTIA

Edna Louise Kraemer, A.B., M.S. in Ed.
McKendree College (Illinois), 1943
Southern Illinois University, 1967
Elementary Education

Candidates for the Master's Degree

MASTER OF ARTS

Patricia Nelligan Austin, A.B.
Marywood College
(Pennsylvania), 1968—*English*

Dalia A. Azubalis, B.S.
University of Illinois, 1966
Microbiology

Michael Gardner Brenner, A.B.
Hamilton College (New York),
1960—*Spanish*

Roy Leonard Carpenter, B.A.
Southern Illinois University,
1966—*Spanish*

Bernard D. Carter, B.A.
Southern Illinois University,
1967—*Geography*

Kenneth Amon Carter, B.A.
Southern Illinois University,
1957—*Government*

Anita Louise Casey
English

Betsy Ann Coale, B.A.
Southern Illinois University,
1966—*English*

Philip Breed Dematteis, B.A.
Southern Illinois University,
1966—*Philosophy*

George Trafton Dennis, B.A.
Murray State University
(Kentucky), 1966—*English*

Robert Floyd Edwards
Hope College (Michigan)
Zoology

Marwan Hamdi El-Qazzaz, B.A.
Southern Illinois University,
1966—*Government*

Ann Erwood, B.A.
University of Illinois, 1952
Spanish

Eileen Ruth Faris, B.A.
Geneva College (Pennsylvania),
1968—*English*

Judith Eileen Gallup
Houghton College (New York)
English

Eva Torok Hays, B.S.
University of Illinois, 1966
Botany

Eleanor Janet Hamilton Heinz,
B.A., Southern Illinois
University, 1967
Microbiology

Mary Ellen Keeling, B.A.
University of Iowa, 1968
Spanish

Richard Keethers, B.S.
St. Louis University (Missouri),
1961—*Behavior Modification*

Louis Carl Kuttruff, Jr., B.A.
Louisiana State University, 1965
Anthropology

IN ABSENTIA

Richard A. Askeland, A.B.
Augustana College (Illinois),
1961—*Geography*

Anne-Marie Juliette Batac
Wake Forest College (North
Carolina)—*French*

Gerald Victor Booth, B.A.
Victoria College (Canada), 1964
Sociology

Richard Brewer, B.A.
Albion College (Michigan), 1967
History

Clarence A. Buhr, B.A.
Southern Illinois University,
1959—*Economics*

Robert H. Colvin, A.B.
University of South Dakota, 1967
Behavior Modification

Henry Louis Gardner, B.A.
Southern Illinois University,
1967—*Government*

Pearl Ann Green
City College of New York
Sociology

David Randall Hall, B.A.
Texas Christian University, 1965
English

Chuan-Lee Hsu, B.A., M.A.
National Chengchi University
(Taiwan), 1957—*Government*

Vernon Eugene Iuppa, Jr.
Canisius College (New York)
English

David Robert Kelch, B.A.
Southern Illinois University,
1968—*Spanish*

David H. Koch, B.A.
Southern Illinois University,
1970—*Government*

C. Kumararatnam, B.A., M.S. in
Ed., Andhra University (India),
1954
Southern Illinois University,
1969—*English*

MASTER OF BUSINESS ADMINISTRATION

Dennis Paul Bauman, B.S.
Southern Illinois University,
1969—*Business Administration*

Richard Jordan Budde, B.A.
University of Illinois, 1965
Business Administration

Robert Peter Czyszczon, B.S.
Southern Illinois University,
1968—*Business Administration*

Dick L. Hilliard, B.A.
Southern Illinois University,
1966—*Business Administration*

Douglas Wade Irwin, B.S.
Southern Illinois University,
1968—*Business Administration*

Michael P. King, B.S.
Southern Illinois University,
1968—*Business Administration*

James H. Kraft
Cornell College (Iowa)
Business Administration

MASTER OF FINE ARTS

Maris Dravnieks Benson, B.F.A.
University of Washington, 1967
Art

Jerome B. Bloom (Sederov), B.A.
University of Illinois at Chicago
Circle—*Art*

Suzan G. Braun, B.S.
Iowa State University, 1965—*Art*

Lowell D. Darling, B.A.
Southern Illinois University, 1970—*Art*

Daniel J. Donohue, B.A.
Southern Illinois University, 1969—*Art*

Richard W. Harsh, B.A.
State College of Iowa, 1966—*Art*

Edna Kaufman, B.A.
Southern Illinois University, 1968—*Art*

IN ABSENTIA

Marsha Reba Berkowitz, B.F.A.
Wayne State University (Michigan), 1967—*Art*

Mary Llew Jones, B.A.
Memphis Academy of Arts (Tennessee)—*Art*

MASTER OF MUSIC

Gloria Ann Barringer, B.Mus.
Southern Illinois University, 1970—*Music*

IN ABSENTIA

Warren Dermott Bryant, B.S.
Florida A & M University, 1966
Music

MASTER OF MUSIC EDUCATION

Norma Jean Meyer Highsmith, B.Mus., Southern Illinois University, 1968—*Music*

MASTER OF SCIENCE

Marilyn H. Allen, B.S.
University of Illinois, 1953
Home Economics

Gail Fritz Ayala, B.S.
Southern Illinois University, 1968—*Speech Pathology and Audiology*

Reza Bahmanyar
University of Illinois
Engineering

Paul E. Bailey, B.S.
Oregon College of Education, 1966—*Rehabilitation Administration*

Farideh Bekhrad
National University of Tehran (Iran)—*Economics*

Thomas Edward Berchem, B.S.
Southern Illinois University, 1969—*Forestry*

Michael Robert Boegler, B.S.
Southern Illinois University, 1967—*Geography*

Robert F. Bollendorf
St. Joseph College (Indiana)
Rehabilitation Counseling

Robert Ayers Buchanan II, B.A.
University of Virginia, 1968
Rehabilitation Counseling

Mary Frances Burnett, B.S.
Southern Illinois University, 1968—*Home Economics*

Ann C. Burrise, B.A.
Southern Illinois University, 1968—*Computer Science*

Stephen Roy Buxton, B.S.
Southern Illinois University, 1968—*Agricultural Industries*

Annette Christine Campbell, B.A.
Nicholls State College (Louisiana), 1968
Theater

Dean Herbert Carlson, B.A.
Southern Illinois University, 1966—*Economics*

Yau-Fung C. Chan, B.A.
Southern Illinois University, 1969—*Economics*

Jefferson Louis Creek
Middle Tennessee State University—*Chemistry*

Donald Sinclair Davis, B.S.
Southwest Missouri State College, 1965—*Theater*

John Matthew Demetriou
Carnegie Institute of Technology (Pennsylvania)
Chemistry

Bipinchandra N. Desai, B.S.
Gujarat University (India), 1963
University of Bombay (India), 1965—*Chemistry*

Terry L. Eason, B.A.
Southern Illinois University, 1966—*Design*

Barry Leon Elliott, B.S. in Ag.
Southern Illinois University, 1963—*Animal Industries*

Ronald Earl Foley
University of Tennessee, Martin Branch—*Chemistry*

William Fredrick Graebe, Jr., B.S.
Southern Illinois University, 1964—*Business*

Donald Russ Gustin, B.S.
Southern Illinois University, 1969—*Technical and Industrial Education*

Kim Bradford Harris, B.A.
Carson-Newman College (Tennessee), 1968—*Theater*

Lois Anne Hartsock Harris, B.A.
Carson-Newman College (Tennessee), 1968—*Speech*

Robert Frederick Haswell, B.A., B.A. with Honors, University of Witwatersrand (South Africa), 1966, 1967—*Geography*

Brian Jay Hawkins, B.A.
Southern Illinois University, 1968—*Botany*

Richard Dale Hendee, B.S.
Southern Illinois University, 1964—*Business*

Jerry Henderson, Jr., B.A.
Southern Illinois University, 1966—*Biological Sciences*

Larry W. Hendrick, B.S.
Southern Illinois University, 1968—*Plant Industries*

Jerry O. Hoffee
University of Illinois
Agricultural Industries

John Sanford Holmes, B.S., M.S. in Ed., Southern Illinois University, 1960, 1966
Community Development

Mao-Lin Hsu, B.S.
Taiwan Provincial Chung-Hsing University, 1963—*Chemistry*

Jerry Wayne Huber, B.S.
Southern Illinois University, 1969—*Technical and Industrial Education*

Stephen Alan Humphrey, B.S.
Southern Illinois University, 1968—*Zoology*

Michael S. Jasieniecki, B.S.
Northern Illinois University, 1962—*Geology*

Mary Bowen Jennings, B.S.
Southern Illinois University, 1956—*Home Economics*

Verner C. Johnson, B.A.
Southern Illinois University, 1967—*Geology*

Kenneth B. Jordan, B.S.
Southern Illinois University, 1965—*Engineering*

Lawrence B. Journey, B.A.
Southern Illinois University, 1968—*Engineering*

Demetrius Karathanos, B.S.
Southern Illinois University, 1964—*Engineering*

Terry Lynn Keeneth, B.S.
Southern Illinois University, 1969—*Animal Industries*

Raj Ishwar D. Khare, Bach. of Vet. Sci., University of Udaipur (India), 1964—*Animal Industries*

Richard Paul Killen
University of Illinois at Chicago Circle—*Zoology*

Mary Ruth Korbe, B.S.
Fort Hays Kansas State College, 1968—*Home Economics*

Harold W. Kramer, B.S.
Southern Illinois University, 1969—*Technical and Industrial Education*

IN ABSENTIA

Gerald D. Anderson, B.S.
Southern Illinois University, 1968—*Geology*

Ruth Elizabeth Andes, B.A.
State University of New York at Buffalo, 1968—*Sociology*

Fred B. Barber, Jr., B.S. in Ag.
Southern Illinois University, 1960—*Plant Industries*

Arthur Jatoba Burns
Black Hills Teachers College (South Dakota)—*Theater*

Charles Ray Craynon, B.S.
Southern Illinois University, 1968—*Plant Industries*

Rozila Dhalla, B.S.
Southern Illinois University, 1968—*Home Economics*

Prudence Jane Gersch, B.A.
Southern Illinois University, 1968—*Rehabilitation Administration*

Darrel Lane Good, B.S.
Southern Illinois University, 1968—*Agricultural Industries*

Donald P. Halstead, B.A.
Southern Illinois University, 1966—*Economics*

Joseph DeWeese Hansmann, B.A.
Conception Seminary (Missouri), 1958
Rehabilitation Counseling

Jimmy Wayne Johnson, B.A.
Southern Illinois University, 1968—*Forestry*

Lyndia Yvonne Westbrook Knapp, B.A., Central State College (Oklahoma), 1964—*Theater*

Donald Robert Kurz, B.A.
Southern Illinois University, 1967—*Zoology*

MASTER OF SCIENCE IN EDUCATION

Lindsay Daniel Ade, B.S.
University of Arizona—*Special Education*

Clifford Omozaudu Aki, B.A.
Southern Illinois University, 1968—*Secondary Education*

Fred Bridges Alcorn, Jr., B.S.
Southern Illinois University, 1969—*Recreation and Outdoor Education*

Mohammad Reza Ammadi, B.S.
Southern Illinois University, 1969—*Educational Administration and Foundations*

C. Jo Ann Bain, B.S. in Ed.
Southern Illinois University, 1963—*Instructional Materials*

Nancy Bain, B.S.
Southern Illinois University, 1968—*Special Education*

Donald E. Bald
Technical and Industrial Education

David V. Bates, B.Th.
Baptist Bible Seminary (New York), 1962—*Special Education*

Howard F. Benway, B.S.
Southern Illinois University, 1968—*Technical and Industrial Education*

Mary Ann Bloom, B.S. in Ed.
DePaul University (Illinois), 1966—*Guidance and Educational Psychology*

Eda Lee Bounds, B.S. in Ed.
Southern Illinois University, 1959—*Elementary Education*

Phyllis Joy Boylin, A.B.
University of Rochester (New York), 1967—*Higher Education*

Roscoe Milton Brady, B.A.
Southern Illinois University, 1968—*Higher Education*

Betty Lou Brandon, B.S.
Southern Illinois University, 1969—*Secretarial and Business Education*

Waymon Arnett Butler, Jr., B.S.
Southern Illinois University, 1965—*Health Education*

Gary Wesley Caldwell, B.A.
Southern Illinois University, 1969—*Higher Education*

Barbara Crafts Copple, B.S. in Ed.
Illinois State University, 1963
Elementary Education

Don Michael Corzine, B.S. in Ed.
Southern Illinois University, 1965—*Educational Administration and Foundations*

Frances Kay Crould, B.S.
Southern Illinois University, 1968—*Guidance and Educational Psychology*

Richard L. Daesch, B.A.
Southern Illinois University, 1963—*Higher Education*

Jack R. DuHasek, B.S. in Ed.
Southern Illinois University, 1966—*Instructional Materials*

Robert Joe Enright, B.S.
Southern Illinois University, 1969—*Elementary Education*

Dan L. Fiori, B.S.
Southern Illinois University, 1964—*Technical and Industrial Education*

Charles E. Fuller, B.S.
Southern Illinois University, 1969—*Technical and Industrial Education*

Carolyn Antonelli Gallo, B.S. in Ed., Southern Illinois University, 1957—*Instructional Materials*

Bonnie Sue Gillenberg, B.S.
Southern Illinois University, 1967—*Secretarial and Business Education*

Jane Ellen Grace, A.B.
Cornell University (New York), 1967—*Higher Education*

Charles R. Gray, Jr., B.S. in Ed.
Southern Illinois University, 1962—*Special Education*

Patrick David Haar, B.A.
Southern Illinois University, 1969—*Guidance and Educational Psychology*

William Joseph Halter, B.S.
Southeast Missouri State College, 1952—*Recreation and Outdoor Education*

Bonnie Sue Link Harrison, B.E.
Pestalozzi Froebel Teachers College (Illinois), 1959
Early Childhood Education

Kristina Karla Haedrich Harrison, B.A., Southern Illinois University, 1969—*Guidance and Educational Psychology*

Jeanne Tilmann Hartman, B.S. in Ed., Southern Illinois University, 1956
Instructional Materials

Grant G. Henry, B.S.
Southern Illinois University, 1969—*Recreation and Outdoor Education*

Sammy N. Hicks, B.S.
Southern Illinois University, 1968—*Secondary Education*

Beverley Anne Holden, B.S. in Ed.
Catherine Spaulding College (Kentucky), 1968—*Special Education*

Shirley Roden Holmes, B.Mus., M.Mus.Ed., Southern Illinois University, 1966, 1968
Special Education

Ruth Bernice Honey, B.S. in Ed.
Southern Illinois University, 1958—*Secretarial and Business Education*

Peter Li-Chung Hsin, B.A.
National Chengchi University (Taiwan), 1964—*Elementary Education*

Frank Tsan-Sui Huang, B.A.
Taiwan Normal University, 1965
Secondary Education

Mary Louise Hubbard, B.S.
Western Illinois University, 1968
Home Economics

Donald Lindsay Hughes, B.S.
Morris College (South Carolina), 1961—*Secondary Education*

Robert George Huntley, B.S.
Southern Illinois University, 1965—*Recreation and Outdoor Education*

Teddy Leroy Jeter, B.S. in Ed.
Southern Illinois University, 1965—*Secondary Education*

Richard Earl Johnston, A.B.
Monmouth College (Illinois), 1966—*Secondary Education*

John W. Jones, B.A.
St. Olaf College (Minnesota), 1955—*Higher Education*

Kenneth Paul Jones, B.A.
Southern Illinois University, 1968—*Guidance and Educational Psychology*

Richard J. Kalina, B.S.
Southern Illinois University, 1967—*Higher Education*

Sarah Ione Kassner, B.S.
Southern Illinois University, 1969—*Secretarial and Business Education*

Alan Carl Klaas
Concordia Teachers College (Illinois)—*Guidance and Educational Psychology*

William Henry Koenecke, B.S.
Murray State University (Kentucky), 1967
Educational Administration and Foundations

IN ABSENTIA

Rebecca Adair Arnett, B.S. in Ed.
Southern Illinois University, 1957—*Guidance and Educational Psychology*

Glenn Roger Baas
Dordt College (Iowa)
Higher Education

Robert Nagel Boll,
Rio Grande College (Ohio)
Higher Education

David William Brewer, A.B.
University of Illinois, 1968
Higher Education

Maryann Chisholm
State College at Bridgewater (Massachusetts)—*Elementary Education*

Robert Allen Fourhman, B.A.
Southern Illinois University, 1966—*Instructional Materials*

Neil F. Freson, B.S.
State University College (New York), 1968—*Technical and Industrial Education*

Edward A. Halter
Lincoln University (Pennsylvania)—*Higher Education*

Candidates for the Bachelor's Degree

COLLEGE OF EDUCATION

ELMER J. CLARK, *Dean*
J. RICHARD VERDUIN, JR., *Marshal*
ROGER ROBINSON, *Asst. Marshal*
JOHN CASEY, *Usher*

BACHELOR OF MUSIC EDUCATION

Lindell Ray Grigg
Peoria—*Music*

BACHELOR OF SCIENCE

Pamela Ann Ackerman
Washington—*English*

Becky Lynn Adamczyk
Orchard Park, New York—*Physical Education for Women*

Michael Dale Adams
Herrin—*Social Studies*

Tommeta Adams
Chicago—*History*

Andre William Ahern
Des Plaines—*Business Teacher Education*

Robert Allen Aikman
Carbondale—*History*

Ingrid Elizabeth Albrecht
Dixon—*Elementary Education*

Marshall Jeffrey Album
Philadelphia, Pennsylvania—*Elementary Education*

Cheryl Jean Alexander
Clarendon Hills—*Elementary Education*

Janet Sue Allen
Harrisburg—*Social Studies*

Walter A. Allen
Carbondale—*Art*

Antoinette A. Alvarado
Granite City—*Business Teacher Education*

Lowell David Amdor
Washington—*Physical Education for Men*

Kenneth Warren Anderson
Marion—*Social Studies*

Pennie Patricia Anderson
Peoria—*Elementary Education*

Sue Ellen Anderson
Ridgway—*Elementary Education*

Patricia Theiss Archer
Belleville—*Elementary Education*

Paul Edwin Armistead
Harrisburg—*Government*

Barbara Ann Armstrong
Decatur—*Social Studies*

Karlene Grace Arning
Centralia—*Recreation and Outdoor Education*

Kay Arnold
Chicago—*Business Teacher Education*

Robert Lee Ash
Terre Haute, Indiana—*Special Education*

Ruth Eileen Auld
Oakdale—*Elementary Education*

Jerry Tate Austwick
Alton—*Physical Education for Men*

Stephen Charles Bailie
Herrin—*Physical Education for Men*

Carol Gay Baldwin
Carbondale—*Elementary Education*

Marilyn Jeanne Ballard
Centralia—*Social Studies*

Orville H. Barlow, Jr.
Wyoming—*Physical Education for Men*

Carl Leslie Barrow
Metamora—*Social Studies*

Michael Chopin Barry
Cedar Rapids, Iowa—*Physical Education for Men*

Naomi Jane Barwick *
Dowell—*Elementary Education*

Noel Burtis Bascom
Cave-in-Rock—*History*

Janet Sue Mulvaney Bass *
Iuka—*Elementary Education*

Wayne Leroy Bass
Iuka—*Geography*

Jerald William Beal
Harrisburg—*Special Education*

James Roy Beaver
Johnston City—*Social Studies*

Edna Lorraine Bednar
Westville—*Elementary Education*

Franky Ann Beeve
Springfield—*Special Education*

Elizabeth Diane Beltrame *
Bellwood—*Elementary Education*

Marcia K. Bening
Carbondale—*Business Teacher Education*

Donna Sue Beno
Joliet—*English*

Cheryl Jean Bequette *
Danville—*Elementary Education*

Peter G. Berletich
Carbondale—*Physical Education for Men*

Leslee Ellen Berliant
Skokie—*Elementary Education*

Helen S. Besterfield
Carbondale—*Business Teacher Education*

Bobby Dean Bigham
Cutler—*Social Studies*

Steve James Bisbikis
Oak Lawn—*Government*

Joyce Arelene Blanchard
Joy—*Business Teacher Education*

Janet Marie Blann
Morocco, Indiana—*Special Education*

Edwin Fredric Bockstahler II
Decatur—*History*

Judy Diane Boegler
Ava—*Elementary Education*

Frances Carol Boehme
Roselle—*Business Teacher Education*

Sue Ann Bogren
Peoria—*Special Education*

Rebecca Sue Boley
Deerfield—*Elementary Education*

Gregg Wright Bonelli
Robinson—*History*

Dana Borah
Gorham—*Business Teacher Education*

Kristine Kay Borchelt
Aurora—*Elementary Education*

Robert Hugh Borchsenius
Sheridan—*Government*

Phyllis Jean Borders
Harrisburg—*Elementary Education*

Kathleen Melissa Boren
Carterville—*Physical Education for Women*

Nancy Jean Borgsmiller
Murphysboro—*Elementary Education*

Linda Lee Borror
Johnston City—*English*

Roger Boss
Chicago Heights—*Business Teacher Education*

Charles John Botsko
Chicago—*Biological Sciences*

Barbara L. Boyd
Norris City—*History*

Judith Anne Braden
Carbondale—*Special Education*

Carol Sue Bradley
Sparta—*Elementary Education*

Carolyn W. Bradley
Junction—

Derrick Bradley
Chicago—*Biological Sciences*

Karen Ann Braeutigam
Freeburg—*Elementary Education*

Carol S. Brandenburg
Carbondale—*Elementary Education*

Claudia Jan Bricks
Crete—*Physical Education for Women*

Isaac Brigham
Carbondale—*Physical Education for Men*

Richard D. Brosamer
Lincoln—*Special Education*

Carol Lynn Brouwer
Arlington Heights—*Physical Education for Women*

Billy J. Brown
Harrisburg—*Elementary Education*

Mildred LaDonna Brown
Cave-in-Rock—*Elementary Education*

Pamela C. Brown
Lemont—*Elementary Education*

Terry Wayne Brumfield, Sr.
Miami, Florida—*Physical Education for Men*

Doris Hongsermeier Buesking
Mt. Vernon—*Elementary Education*

Betty Sue Bulmer
Tamaroa—*Recreation and Outdoor Education*

John Paul Burrus
Assumption—*Business Teacher Education*

Margaret L. Butt
Godfrey—*Biological Sciences*

William Gene Buzard
Dixon—*Physical Education for Men*

Regene Byrn
Johnston City—*Early Childhood Education*

Margaret Lou Byrne
Centralia—*Elementary Education*

Jerry Gordon Cain
Eldorado—*Business Teacher Education*

Nancy Ann Calkins
Pekin—*Elementary Education*

Donna Dee Cantore
Oak Park—*Elementary Education*

Judith Ann Cantrell
Harrisburg—*English*

Eileen Mary Carroll
Chicago—*History*

Kathryn A. Carter
Lyons—*Elementary Education*

Faith Lillian Casey
Rockford—*Special Education*

Karen S. Caylor
Bushnell—*Elementary Education*

Linda Sue Chamberlain
Waukegan—*Physical Education for Women*

Linda Dangbar Chambers
Carbondale—*Elementary Education*

Elsie Harre Champion
Carmi—*Elementary Education*

Doris Davis Chase
Metropolis—*Elementary Education*

Robert James Chignoli
Joliet—*Business Teacher Education*

Joseph Richard Child
Henry—*Geography*

John Edward Choate
Ridgway—*Physical Education for Men*

James Alan Ciosek
Chicago—*Elementary Education*

Jacqueline Mary Ciulla
Park Ridge—*Elementary Education*

Ronald Keith Clark
Marion—*Social Studies*

Theresa Mae Clark
Chicago—*Elementary Education*

Susan S. Cline
Carbondale—*Elementary Education*

Delores Arlene Clonce
Oklahoma City, Oklahoma—*Recreation and Outdoor Education*

Charles Lawrence Cohen
Bronx, New York—*History*

Patricia F. Colletti
Villa Park—*Elementary Education*

Stephen Truman Collier
Marion—*Government*

Jere Ann Collins
Melrose Park—*Elementary Education*

Wayne M. Collmeyer
Carbondale—*Elementary Education*

Nancy Lynn Kalert Compton
Carbondale—*Elementary Education*

James Arthur Condill
Barrington—*Physical Education for Men*

Sara Ellen Connelly
Orland Park—*Early Childhood Education*

Catherine Elizabeth Conner *
Olivette, Missouri—*Early Childhood Education*

Nancy Ann Cook
St. Louis, Missouri—*Elementary Education*

Marsha Kay Cosby
Flora—*Early Childhood Education*

Audrey Cose
Chicago—*Early Childhood Education*

Ann Cotter
Jackson, Michigan—*History*

Joy Pearson Coursey
Marietta, Georgia—*Elementary Education*

Sharon Lynn Cox
Joppa—*Elementary Education*

James Kent Craig
Coulterville—*General Science*

Janice Marie Crain
Carterville—*Elementary Education*

Martin Lee Cripe
Decatur—*Elementary Education*

Lorenzo Crowley
East St. Louis—*Government*

Wanda L. Cummins
Mason—*Early Childhood Education*

Annalee Curtis
Dupo—*Business Teacher Education*

David Lee Dagley
Carmi—*History*

Kay Ann Daniels
Centralia—*Business Teacher Education*

Mary Jean Darrough
Coulterville—*Elementary Education*

Paula Vee Davenport
Chicago—*Early Childhood Education*

Ruth Ann Davis
Pinckneyville—*Elementary Education*

Carolyn Mae Dayton
Urbana—*Early Childhood Education*

Garrett Lee Deakin
Cuba—*Business Teacher Education*

Joyce I. Deaton
Du Quoin—*Business Teacher Education*

James Allen DeChenne *
Carbondale—*Government*

Dale Denham
Marion—*History*

Catherine D. Diederich
Carbondale—*Special Education*

Barbara Ann DiFiglio
Mundelein—*Government*

Gail Dippold
Syracuse, New York—*Elementary Education*

Dennis Gene Dixon
Omaha—*Social Studies*

Linda S. Dixon
Deerfield—*Early Childhood Education*

Jean Ann Dmulhowski
Rockford—*Elementary Education*

Mary Ann Doehring
Brownstown—*Business Teacher Education*

Frederick Donini
West Frankfort—*Recreation and Outdoor Education*

Mary Teresa Donoghue
Chicago—*History*

Linda Lee Dooley
Bloomington—*Elementary Education*

Georgia Sue Dorris
Johnston City—*Early Childhood Education*

Carolyn Dosick
Homewood—*English*

Tronnie Brent Downes
Decatur—*Elementary Education*

Patricia Sue Duensing
Carbondale—*Early Childhood Education*

Claudia O. Dunn
Castro Valley, California—*Physical Education for Women*

Ruby M. Byrd Durr
Marion—*Elementary Education*

Mary Denise Dye
Belleville—*Elementary Education*

Kathryn Ray Easley
Salem—*Elementary Education*

Marion Richard Easley
Salem—*History*

Gilbert Eugene Edwards
Olmsted—*Health Education*

James Joseph Egan, Jr.
Chicago—*Business Teacher Education*

Bunny Darlene Egner
Ullin—*English*

Patricia Hutson Elliott
Carbondale—*Elementary Education*

Marsha Marie Elzy
Mt. Vernon—*Elementary Education*

Frank Ronald Embree
Springfield—*History*

Carlotta Fay Enlow
Grayville—*Mathematics*

Mary Jane Etherton
Murphysboro—*Elementary Education*

Donna Elaine Evers
Carbondale—*Elementary Education*

Janine Patricia Farrell
Paris—*Elementary Education*

Jean Burris Faust
Wheaton—*Physical Education for Women*

Karen Lynn Feiler
Chicago—*English*

Gary Norman Fenton
Jenkintown, Pennsylvania—*Recreation and Outdoor Education*

Ellen Neal Ferguson *
Mt. Vernon—*Elementary Education*

Lovean C. Ferrari
Herrin—*Physical Education for Women*

James M. Feurer, Jr.
Northbrook—*Business Teacher Education*

Karen Sue Figura
Chicago—*English*

Larry Charles Finfrock
Waynesville—*Government*

Patricia Ward Finney
Murphysboro—*Elementary Education*

Gregory Robert Fischer
Elmhurst—*Physical Education for Men*

Judith Ellen Fischer
Chicago—*Recreation and Outdoor Education*

James Lee Flanagan
Thompsonville—*Mathematics*

Barbara Jean Fluchel
Carbondale—*Elementary Education*

Linda Hoekenga Flynn
Carterville—*Art*

Henry M. Fogelson
Murphysboro—*Physical Education for Men*

Nancy Foges
Carbondale—*Elementary Education*

Jerry Douglas Foit
Berwyn—*Elementary Education*

Cheryl L. Fornear
Argenta—*Physical Education for Women*

Carolyn M. Fortson
Evansville, Indiana—*Business Teacher Education*

Georgene Elaine Foster
Glenview—*Elementary Education*

Elaine Kay Fowler *
Mt. Vernon—*Early Childhood Education*

Rachel Susan Friedman
Chicago—*Business Teacher Education*

Susan Frances Fusco
River Edge, New Jersey—*Elementary Education*

Rosalie M. Gale
Waterloo—*Elementary Education*

Marilyn Theresa Galinausky
Chicago—*Elementary Education*

Ralph William Galloway
Aurora—*Physical Education for Men*

Linda Louise Garlinghouse
Murphysboro—*Elementary Education*

Steven Wayne Garman
Albion—*Physical Education for Men*

Janet Virginia Plunkett Garrison
Mill Creek—*Early Childhood Education*

Jesse William Garrison
Mill Creek—*English*

Diana J. Garrity
Chicago—*Business Teacher Education*

Connie L. Garten
Carterville—*Elementary Education*

Franklin Bruce Gaston
Decatur—*Social Studies*

Patricia Carol Gee
Albuquerque, New Mexico—*Physical Education for Women*

Louise Gellman
Skokie—*Elementary Education*

Dorothy P. Germain
Blytheville, Arkansas—*Physical Education for Women*

Ben Gerstman
Chicago—*Elementary Education*

Thomas L. Gharst
Onarga—*Recreation and Outdoor Education*

Andrew John Gianulis
Andalusia—*Business Teacher Education*

Sheila Kathryn Gibbs
Granite City—*Early Childhood Education*

William Patrick Gibson *
Harrisburg—*Mathematics*

Laurence Glaser
Chicago—*History*

Deborah Joan Glickman
Chicago—*Elementary Education*

Robin Jean Goepfert **
Carbondale—*Elementary Education*

Beulah A. Goines
Champaign—*Special Education*

James R. Goings
Mt. Carmel—*History*

Sandra Goldberg
Evanston—*Business Teacher Education*

Joseph Allen Goldenberg
Lincolnwood—*Physical Education for Men*

Myron Earl Gomberg
Chicago—*Physical Education for Men*

Diana Sue Gordon
Blandinsville—*English*

Vallie June Gould
Carbondale—*Elementary Education*

Monica Sue Gowler
Mt. Vernon—*Business Teacher Education*

Robert Melvin Gray
Rochelle—*Health Education*

Wayne Sterling Gray
Carbondale—*History*

Barbara Laquieta Green
Mt. Vernon—*Business Teacher Education*

Suzanne Stewart Greenwald *
Elmwood Park—*English*

Pamela D. Gresham
Calumet City—*English*

Tanya Lee Griffin
Carbondale—*Special Education*

Mary Ann Teresa Griffo
Freeport—*Elementary Elucation*

Jan Marie Smith Grigg
Downers Grove—*Elementary Education*

Donna Marlene Grimes
Kell—*Elementary Education*

Florence Kathleen Grob
Bellmawr, New Jersey—*Elementary Education*

Stanley Robert Groh, Jr.
Geneva—*Recreation and Outdoor Education*

Janis Kay Guebert
Percy—*Elementary Education*

John T. Gutmann, Jr.
Ashland—*Special Education*

Albert J. Haake
Germantown—*Social Studies*

Roberta Nancy Haas
Clarendon Hills—*Early Childhood Education*

Richard Warren Hacker
New Athens—*Physical Education for Men*

Mary Kay Hackett
Westfield—*Mathematics*

Carol A. Haddad
Peoria—*Elementary Education*

Ann L. Hagan
Annandale, Virginia—*Recreation and Outdoor Education*

Marion Jane Hamilton
Centralia—*Elementary Education*

Teresa Elaine Haney
Northbrook—*Business Teacher Education*

Mildred Kay Harpstrite
Trenton—*Elementary Education*

Deloris Jean Harris
Anna—*Social Studies*

Lenora Irene Harris
Harrisburg—*Business Teacher Education*

Marilyn Carella Harris
Anna—*Physical Education for Women*

Patricia Ann Harsh
Lawton, Oklahoma—*Mathematics*

Diane Lea Harvey
Jacksonville—*Physical Education for Women*

Lorraine Lucie Hashey
Bloomville, New York—*Elementary Education*

Jennifer Ann Hastings
Effingham—*Elementary Education*

William T. Hatch
Olney—*Social Studies*

John Everett Hawkins
Carbondale—*Elementary Education*

John William Hawley
Odin—*Government*

Mary Alice Hayes
Centralia—*Elementary Education*

Reynard Andre Hayes
Chicago—*Social Studies*

Karla Lasater Hayter
Broughton—*Mathematics*

Y-Char-Hdok
Banmethuot, Vietnam—*Elementary Education*

Linda C. Heckel
Carterville—*English*

Dolores Dorean Heinzmann
Sandoval—*Business Teacher Education*

Diane June Helmkamp
Bethalto—*History*

Peter Michael Hemmerling
Chicago—*Physical Education for Men*

Elaine May Henderson
Carterville—*Elementary Education*

Rickey Dean Henderson
McLeansboro—*Elementary Education*

Joyce Ann Dammann Henson
East Carondelet—*Elementary Education*

M. Jane Henson **
Hillsboro—*Mathematics*

Mary Lou Hickam ***
Beaumont, Texas—*Mathematics*

Shirley Mae Hickam
Du Quoin—*Mathematics*

Pamela Miller Hickey
Miami, Florida—*Elementary Education*

Donna Marie Highsmith *
Mt. Vernon—*Early Childhood Education*

Sandra Rae Lamont Hill
West Frankfort—*Elementary Education*

Margaret Ann Hilliard
Harrisburg—*Special Education*

Anita Sharon Denise Hines
Chicago—*Special Education*

Ned L. Hippensteel, Jr.*
Carbondale—*Recreation and Outdoor Education*

Jane E. Hipps
St. Louis, Missouri—*Recreation and Outdoor Education*

Margaret Helen Hoban
Chicago—*English*

Jacqualine Ealine Hodson
Centralia—*Elementary Education*

Dana Sue Hoffman
Marion—*Special Education*

Janice Elaine Michalski Hoffman
Ashley—*Business Teacher Education*

Sheryl M. Hoffman
Makanda—*Elementary Education*

Virginia Hoffman
Effingham—*Spanish*

Jean C. Hogan
Glen Ellyn—*Early Childhood Education*

John W. Hogan
Carbondale—*Physical Education for Men*

John William Holben
Western Springs—*Physical Education for Men*

Linda Oleatha Holder
Miller City—*Elementary Education*

Janet Helen Holmquist
Golf—*Elementary Education*

Mary Ann Hopkins
Sparta—*Elementary Education*

Ozie House
Chicago—*Spanish*

Jeanne Ann Howie
Mt. Vernon—*Early Childhood Education*

Toni Lynn Huber
Hoopeston—*Mathematics*

Roland Michael Huffman
Caseyville—*Geography*

Phyllis Anne Hull
Vienna—*Elementary Education*

Stanley W. Hull
Harrisburg—*Language Arts*

Willo June Humes *
Salem—*Elementary Education*

Cassandra Irene Hungate
Mt. Vernon—*Elementary Education*

Nancy Guyleen Hunter
Harrisburg—*Business Teacher Education*

Russell Duncan Hutcheon
Park Forest—*Government*

Gerald Eugene Huyear
Carlinville—*Social Studies*

Donna Susan Harrison Ingalsbe
Murphysboro—*Elementary Education*

Marjorie Lynne Irion
Lombard—*Special Education*

Brent Edward Jackson
Johnston City—*History*

Carolyn Joan Jackson
Villa Ridge—*Physical Education for Women*

Jerry Jacobson
Carbondale—*Physical Education for Men*

Jennifer Frances James
Carterville—*Recreation and Outdoor Education*

Mary Anne Jennings
Tamaroa—*Elementary Education*

Ruth Ann Johns
Marion—*Social Studies*

Scott Donald Johnsen
Batavia—*Recreation and Outdoor Education*

Barbara J. Johnson
Olmsted—*Elementary Education*

Beatrice Ann Johnson
Zion—*Elementary Education*

Beverly Ann Johnson
Kinmundy—*Elementary Education*

Elaine Marie Johnson
Chicago—*English*

James Dennis Johnson
Zion—*Social Studies*

Kenneth Lyndell Johnson
Alton—*Biological Sciences*

Sheryl Kay Johnson
Rockford—*Elementary Education*

Judy Ann Jones
Gibson City—*Recreation and Outdoor Education*

Leola Maurine Jones
Xenia—*Elementary Education*

Lucia Rae Juenger
Belleville—*Recreation and Outdoor Education*

Janis Louise Jupin
Chicago—*Mathematics*

Cheryl Diane Kaleel
Downers Grove—*Elementary Education*

Nick Kallas
Oak Park—*Business Teacher Education*

Lois Ellen Kane
Des Plaines—*Special Education*

Darlene M. Karcher
McLeansboro—*Business Teacher Education*

Harry Lee Karcher
Johnston City—*History*

Mary Ann Karcher *
McLeansboro—*Special Education*

Jayne E. Gustafson Kaszynski
Rockford—*Elementary Education*

Cynthia M. Katsafanas
Murphysboro—*Elementary Education*

Jeanne A. Kay
O'Fallon—*Elementary Education*

Vlasta Kazda
Chicago—*Business Teacher Elucation*

Janet A. Keaton
McLeansboro—*Business Teacher Education*

Virginia A. Keehner
Jacksonville—*Special Education*

Gail A. Keim
Waterloo—*Special Education*

Janis Eileen Keller
Muscatine, Iowa—*Early Childhood Education*

Nancy Ann Keltner
Owensboro, Kentucky—*English*

Elvera M. Kemp
Addison—*Elementary Education*

Jay Shelton Ketner
Aledo—*Government*

Thomas Gene Keyser
Chevy Chase, Maryland—*Social Studies*

Beverly A. King
Palatine—*Elementary Education*

Cheryl Emily King
Chicago—*Business Teacher Education*

Gerald Eugene King
Robinson—*History*

Alma Jean Kirn
Carbondale—*Spanish*

Mary Louise Klein
Springfield—*Early Childhood Education*

Gary F. Klingler
Oakdale—*Elementary Education*

Rodney Lee Knieriem
Mokena—*History*

Gail H. Knuckle
Centerville—*Early Childhood Education*

Thomas S. Kobza, Jr.
Algonquin—*History*

George Middleton Koch
Oak Brook—*Physical Education for Men*

Linda Kay Kohl
Springfield—*Social Studies*

Judith Bernice Koopman
Hazel Crest—*Elementary Education*

David George Kraemer
Park Ridge—*Physical Education for Men*

Janice Faye Lloyd Kragness
Marion—*Elementary Education*

Pamela Jensen Krisman *
Carbondale—*Spanish*

Karol Sue Krueger
Metropolis—*Special Education*

Dallas Edward Krumm
West Salem—*Social Studies*

Wanda T. Kunce
Murphysboro—*Special Education*

COLLEGE OF LIBERAL ARTS AND SCIENCES

ROGER E. BEYLER, *Dean*
ELBERT HADLEY, *Marshal*
RONALD BEAZLEY, *Asst. Marshal*

BACHELOR OF ARTS

Gordon Culley Abernathie, Jr.
Murphysboro—*Microbiology*

Janet Marie Adams
Philadelphia, Pennsylvania—*Psychology*

Anthony Joseph Aiossa
Elmwood Park—*Government*

Jean-Marie-Joseph Aletti
Cannes, France—*Mathematics*

Robert William Alexander
Carbondale—*Sociology*

John S. Allison
Raleigh, North Carolina—*Government*

Pericles T. Anastaplo
Carterville—*Government*

Chet Ferrell Anderson
Pekin—*History*

Dirk Allen Anderson
Effingham—*Psychology*

Douglas David Anderson
Wilmette—*Government*

Lyndel Thomas Anderson
Marion—*Psychology*

Nancy Ellen Anderson
Rockford—*Sociology*

Michael Alan Andres
Waterloo—*Psychology*

Dean Alan Andrew
Ursa—*Chemistry*

Stephen Edward Ansley
Homewood—*Psychology*

Robert Christopher Anthony
Morton Grove—*History*

James Robert Armbruster
Des Plaines—*Government*

Susan Jane Armstrong
Michigan City, Indiana—*Sociology*

Gregory Lynn Arnold
De Soto—*Psychology*

Catherine E. Ashley **
Tonica—*English*

Janet Louise Aut-Pickett
Sandoval—*Anthropology*

Carmen Alicia Avello
Carbondale—*French*

Lynn Carleen Avery
Chicago—*Sociology*

Mark M. Axelberd
Carbondale—*Psychology*

Richard Allan Azzaro
Yonkers, New York—*Philosophy*

Dale F. Bahn
Roselle—*English*

Keith Eugene Bain
Marion—*Government*

Martha Darnetta Baker
Fords, New Jersey—*Biological Sciences*

Maureen Tefft Baker
Bridgeport—*English*

John Franklin Baldwin II
Carbondale—*Government*

Helen Marcella Holleman Ballesteros
Murphysboro—*Psychology*

Beatrice Barba
Chicago—*Sociology*

John K. Barnes
Pittstown, New Jersey—*Economics*

Timothy Michael Barnette
Des Plaines—*Government*

Donald Ray Barrett
Havana—*Zoology*

Anne M. Bartelson
Lincolnwood—*Sociology*

Charlene Basta
Berwyn—*English*

John Wayne Batjes
Wonder Lake—*Psychology*

Richard Paul Bauch
Carbondale—*Mathematics*

Patricia Monroe Bauhs
Carbondale—*English*

Michael T. Baumstein
Crestwood—*Psychology*

Ernest Dale Beck
East St. Louis—*Sociology*

Miriam Beer
Chicago—*Anthropology*

Clayton Eugene Behm
Carpentersville—*History*

Sharon O'Neal Behnke
Harrisburg—*Sociology*

John William Behrens
Evanston—*Geography*

James D. Behymer
Carbondale—*Biological Sciences*

Ronald E. Bell
Decatur—*Government*

John Joseph Bena
Waukegan—*Geography*

Joseph T. Berger, Jr.
Springfield—*Physics*

Larry Raymond Bergman
Carbondale—*Economics*

Deborah Poole Bhattacharyya
Carbondale—*Special Major in Behavioral Science*

Kathryn Del Bielfeldt
Gibson City—*French*

Diann Bilderback
St. Louis, Missouri—*English*

Rose Marie Bland
Mt. Vernon—*Mathematics*

Judith Elaine Bockstahler
Decatur—*Geography*

Daniel George Bojanowski
Brookfield—*Geology*

Larry Joseph Bonacorsi
West Frankfort—*Mathematics*

Gary Kenneth Book
Murraryville—*Chemistry*

Bernard John Born
Chicago—*Philosophy*

Donna Sue Bowlin ***
Centralia—*English*

Myles Thomas Brackenrich
Chicago—*Mathematics*

Charles E. Braden III
Carbondale—*Psychology*

Mary Beth Brady
Belleville—*English*

Rae Eugenie Brahlek
South Bend, Indiana—*Psychology*

Phillip Morris Brandt
Carbondale—*Microbiology*

Thomas Joseph Braniff
Macomb—*Physiology*

Paul Timothy Bray
Chicago—*Psychology*

Patrick Michael Brennan
Niles—*Government*

Sheila Mary Bridges
Evanston—*History*

Terry L. Broida
Carbondale—*Government*

Dora L. Bronaugh
Chicago Heights—*Spanish*

Laurel Jo Brown
Eureka—*Sociology*

Sinclair Anthony Brown
Carbondale—*Sociology*

Jackie Carr Buckingham
Royalton—*Sociology*

John W. Bundy
Marion—*Government*

Michael Delane Burke
Grand Tower—*Psychology*

Peter Burnett
Providence, Rhode Island—*Psychology*

John Evans Burnette
Maywood—*French*

Maryann Adrienne Butler
Cicero—*Sociology*

Larry E. Byrnes
Quincy—*Chemistry*

Marilyn Candy Caine
Glencoe—*Latin*

Frank Edward Calderala
Elmhurst—*Psychology*

John Turner Caldwell
East St. Louis—*Geography*

Daniel R. Callahan
DeKalb—*Biological Sciences*

Damian L. Camille
Riverton—*English*

Crystal Ardella Campbell
Chicago—*Government*

Diana Rae Carl
Carbondale—*Music*

Madolyn Louise Carlson
Rockford—*English*

Michael Alan Carlson
Rockford—*Economics*

Terrence J. Carlson
Chicago—*History*

John William Carney, Jr.
Carbondale—*English*

Kathleen Lorraine Carpenter
Lompoc, California—*Sociology*

Jacqueline Lynn Casper
Carbondale—*Psychology*

John Marshall Casper
Anna—*Mathematics*

Sharon Castell
San Francisco, California—*Special Major in Human Ecology*

Marsha Helen Cellucci
Niles—*English*

Norman Jeffery Chafetz
Chicago—*Government*

Nolan Thomas Chambers
Chicago—*English*

Fernadina How-Ching Chan **
Hong Kong—*Physics*

Gary Robert Chanoux
Chicago—*Biological Sciences*

Thomas Michael Cheak
Danville—*English*

Dariush Chilaty-Fard
Ankara, Turkey—*Government*

Gary Wayne Childress
Mt. Vernon—*Zoology*

Robert John Chlopecki
Chicago—*Sociology*

Tom Cieslak
Chicago—*Sociology*

Roberta Wynn Cirantineo
Chicago—*Geography*

Paul Benton Ciszewski
Park Forest—*Psychology*

Harvey Nathan Claster
Carbondale—*English*

Diane Kay Clausing
Crete—*Spanish*

Earl Gene Clopton
Walnut Hill—*English*

Rodney Alan Clutts
Cobden—*Government*

Thomas David Cole
Glenview—*Sociology*

David Manley Coleman
Duluth, Minnesota—*Chemistry*

Martha Anna Coleman
Chicago—*Biological Sciences*

John T. Colgan
Wyoming—*Government*

Elaine Marie Collins
Salem—*English*

Michael E. Collins
Mt. Prospect—*History*

James Lawrence Comiskey
Chicago—*Psychology*

Richard B. Cook
Carbondale—*Chemistry*

Robert G. Cook
New Roads, Louisiana—*Government*

David Paul Cooper
New Lenox—*Government*

Kathleen A. Corrigan
Springfield—*History*

Armin Vern Covington
Chicago—*Chemistry*

Stephen Lee Crabtree
Harrisburg—*History*

Nancy K. Craig
Moweaqua—*Sociology*

Conita Kay Markel Cramer
Carbondale—*Sociology*

Robert W. Crawshaw
Carbondale—*Government*

James H. Crockett
Danville—*Sociology*

Charles D. Cuda
Crete—*Health Science*

Mason S. Curran, Jr.
Elmhurst—*Psychology*

Marshall Edward Daniel IV
Mt. Vernon—*Geology*

Theodore Frank Daniels, Jr.
Westchester—*History*

Janalyn Brown Darland
Carbondale—*Sociology*

James E. Davis
Chicago—*Government*

John Robert Davis
Orient—*Chemistry*

Hariet Ann Dehlinger
Evanston—*English*

Gary Robert DeNeal
Harrisburg—*History*

Karen Sue Dennis
Berwyn—*Zoology*

Patrick Thomas Deren
Crystal Lake—*Government*

Dwayne Allan Dickerson
Belleville—*Music*

Paul A. Dickinson
Springfield—*Anthropology*

Larry Herman Dietz
De Soto—*Government*

Mary Ann Distelzweig
Springfield—*Microbiology*

Vernita Karell Dixon
Moultrie, Georgia—*Sociology*

Janis Rae Dolgin
Skokie—*Sociology*

Kathleen A. Doncer
Chicago—*History*

Boutros A. Douaihy
ZGhorta, Lebanon—*Government*

Jo Dougherty
Carbondale—*Sociology*

Darrell Dee Douglas, Jr.
Anna—*Psychology*

Paul Ralph Downey
Mt. Vernon—*Geography*

Robert Anthony Drew
Carterville—*Sociology*

Jerrell Driver
Fairfield—*Psychology*

Candace Elaine Duckman
Chicago—*Sociology*

William Brian Duncan
Chicago Heights—*Sociology*

John Spencer Dunlop
St. Charles—*History*

Patrick L. Duran
Stickney—*Government*

Larry Earl Durham
Benton—*History*

Loni Edwards
Brookfield—*Spanish*

Mary Lynn Edwards
Metropolis—*Sociology*

Robert Allen Eggertsen
Hawthorne, California—*Zoology*

Steven S. Ehlert
Carbondale—*Psychology*

Robert O. Ehrmann
Rock Island—*Government*

Ronald Michael Eley
Carbondale—*Government*

Barry Benjamin Ellegant
Chicago—*Chemistry*

Barbara Kathryn Elliott
Chicago—*Sociology*

Ronald Jay Erkman
Forest Park—*Mathematics*

Margaret Denise Fair
Carbondale—*Sociology*

Norma J. Farley
Naperville—*Mathematics*

Mary Carol Farmar
Elmwood Park—*Sociology*

Ronald L. Farmer
Marion—*Mathematics*

Jerry Sheridan Farris
Manteno—*Zoology*

James Delmar Faughn
Metropolis—*Government*

Donna Lee Fehrenbaker *
Danville—*Sociology*

Joseph Milton Felker
Chicago—*Physiology*

Terry Walter Fenger
Mundelein—*Microbiology*

Farley Fenter, Jr.
West Frankfort—*Economics*

Joel Harrison Ferrin
Washta, Iowa—*Government*

Richard F. Finucane
Ridgewood, New Jersey—*Government*

Claudia King Fisher
Carbondale—*Sociology*

Donald L. Fisher
Chicago—*Government*

James Glen Fisher
Carbondale—*Sociology*

John Whittemore Follit
Armonk, New York—*Psychology*

Carl Lynn Fox
Nilwood—*Sociology*

Richard Alan Fradkin
Pittsfield, Massachusetts—*History*

Annemarie A. Franchina
Chicago—*Psychology*

Roy Robert Frank, Jr.
Waterloo—*Zoology*

David Kent Frankland *
Albion—*Government*

Janet L. Franzen
Altamont—*English*

Kathleen Ann Franzen
Rantoul—*Sociology*

Raymond Edward Fredell II
Carbondale—*Psychology*

Randy Darrell Fredrickson
East Moline—*Zoology*

Dianna Sue Kurwicki Freebern
Murphysboro—*Spanish*

James Patrick Freeman
Centralia—*History*

Susan Cecile Fruland
Eureka—*Sociology*

Laura Lee Fry
Du Quoin—*English*

Larry Wayne Gabriel
Des Plaines—*Government*

Patrick James Gannon
Waukegan—*Sociology*

James Roy Garbett
Moline—*Economics*

Patricia Ann Munn Gardner
Belleville—*Physiology*

Karla S. Garnati
Herrin—*Spanish*

Michelle B. Garvey *
Chicago—*Philosophy*

John David Garvin
Benton—*Zoology*

William Michael Gasa
Carbondale—*Economics*

Marija N. Gavelis
East St. Louis—*Biological Sciences*

W. Keith Geckeler *
Middletown, Ohio—*Sociology*

George William Geltosky
Harrisburg—*Government*

Ronald Lee Geraci
Murphysboro—*Psychology*

Robert Joseph Gereg
Chicago Heights—*Economics*

Suzanne Geremia
Park Ridge—*Sociology*

Thomas Acquinas Giacinti
Chicago—*Psychology*

Donna M. Gierach
Oak Lawn—*English*

Keith Raymond Gillman
Williamsville—*Sociology*

Clrissa Lynn Givens
Rockford—*History*

Valee L. Glover
Chicago—*Government*

Bruce Lee Goldberg
Wilmette—*History*

Courtney Barrington Goldson
New York, New York—*Zoology*

Gary Howard Goldstein
Des Plaines—*Government*

Madlyn Alberta Stalls Goodwin
Carbondale—*Sociology*

David Alan Goulding
Chicago—*Government*

Trenna R. Grabowski
Du Bois—*Government*

Nancy Graeper
Kankakee—*Psychology*

Neil Robert Grafelman
Bartonville—*History*

Marion Henry Graskewicz
Pinckneyville—*Sociology*

Sherry Lynn Graziano
West Frankfort—*Government*

Howard Bailey Green
Chicago—*History*

James Russell Greene
Joliet—*Sociology*

Micheal Edward Gresham
Marion—*Chemistry*

Harold E. B. Groebli
Downers Grove—*Government*

Carolyn Marie Gruba
Chicago—*Sociology*

Vernon James Grubisich
Lombard—*Anthropology*

Leo Thomas Guevremont
Southbridge, Massachusetts—*History*

John Leslie Gulley
Vincennes, Indiana—*History*

Jesse Paul Gurley III
East St. Louis—*Chemistry*

Markel Lawrence Gustafson *
Kewanee—*Zoology*

Ruth Rita Gutierrez
Elgin—*Sociology*

Adrienne Dianne Hahn
Springfield—*Anthropology*

Ronald L. Hake ***
Nashville—*Biological Sciences*

Joseph Henry Halbert
Kincaid—*Zoology*

Steven J. Halicki
Maroa—*Physics*

James Leon Hall
Arthur—*Biological Sciences*

Joyce Ellen Hall
Tremont—*Government*

Avis Gentry Hallock
Decatur—*Sociology*

William Mitchel Howard Hammett
Annandale, Virginia—*Economics*

Glenn Lee Hansen
Lake Forest—*Zoology*

Robert W. Hanson
Chicago—*Psychology*

David S. Hanwell
Gurnee—*Psychology*

John Raymond Harder
Calumet City—*History*

Gilbert Harrell, Jr.
Chicago—*Sociology*

Michael Bennett Harrell
Louisville—*Mathematics*

Norma Jean Harrison
Du Quoin—*Mathematics*

Thomas Paul Haskins III
Flora—*History*

R. John Hawn
Downers Grove—*Geology*

William F. Hays
Herrin—*Physiology*

Charles William Hearn
Carrier Mills—*Chemistry*

Dennis Charles Helton
Shelbyville—*Biological Sciences*

Carl B. Henderson
Fort Wayne, Indiana—*History*

Steven Michael Henman
Lebanon—*Mathematics*

Don C. Henson, Jr.
Hillsboro—*Anthropology*

Susan Hildreth
Chicago—*Sociology*

Clara Edith Hill
Loves Park—*Psychology*

Henrietta V. Hill *
Harrisburg—*French*

Judith Kay Hinnen
Edwardsville—*History*

Scott Crossley Hipple
Arlington Heights—*Geography*

James R. Hisaw
Rantoul—*Government*

Jerry Kenneth Hodge
Hoopeston—*Economics*

Terry Wayne Hoffman
Marion—*Psychology*

Judd Faris Holder
Carbondale—*Government*

Toni K. Holmes
Palmyra—*Psychology*

John Gordon Douglas Holt
St. Louis, Missouri—*English*

Frank Brown Holt
New Lenox—*Mathematics*

William P. Holton
Murphysboro—*History*

Roger William Hood
McLeansboro—*Chemistry*

Julia Ann Hoover
Lincoln—*English*

Jerry Lee Howard
Roxana—*Psychology*

David Melvin Howell
Los Angeles, California—*History*

Ronald J. Hron
Quincy—*Biological Sciences*

Donald Joseph Hudek
Chicago—*Economics*

Sandra E. Hughes
Berkeley, Missouri—*Sociology*

Sheldon L. Isman
Chicago—*History*

Linda Eileen Ivey
Scott Air Force Base—*English*

Barbara Ann Jackson
St. Louis, Missouri—*Sociology*

Royce Alan Jackson
Du Quoin—*Government*

Linda S. Stallard Jacobsen
Carbondale—*Psychology*

Janette Laubhan Jam
Carbondale—*Government*

Joanne James
Carterville—*Sociology*

Nancy Marie James
Chicago—*Sociology*

Mary Lee Jennings
Sparta—*Sociology*

James F. Jereb
Waukegan—*Anthropology*

Marlene Christine Marie Jerling
Chicago—*Sociology*

Charles B. Johnson
Nokomis—*Chemistry*

Cheryl Leigh Johnson
Lake Forest—*Spanish*

Karl Levi Johnson III
Rockford—*Zoology*

Keith Leslie Johnson
University City, Missouri—*History*

Nina Mae Johnson
Chicago—*Mathematics*

Robert Harold Johnston
Marion—*History*

Jomo E. Jomo/James E. Jones
Carbondale—*Psychology*

Lynda Lee Kaid
Eldorado—*German*

Arthur Kaliski
Northport, New York—*Chemistry*

Arnold Paul Kallen
Chicago—*Physiology*

Kenneth George Kandaras
Chicago—*Government*

Harry Hai-Chow Kao
Elnora, New York—*Chemistry*

Edward Lewis Kappelman
Evanston—*History*

Sheryl Lynn Karas
Carbondale—*Psychology*

Kathleen Marie Karhuse *
Scott Air Force Base—*German*

Richard Joel Karl
Chicago—*Sociology*

Scott Dean Karstens
Belleville—*Zoology*

Paul Lester Kern
Mt. Vernon—*Zoology*

Gary L. Kersten
Hazel Crest—*Physiology*

John Laurence Kienlen
Elgin—*Government*

Edward C. Kiernan
Seaford, New York—*Government*

William Roger Kiley
Olympia Fields—*English*

Margaret M. King
Chicago—*History*

Marvin M. King
Ashland—*Zoology*

Ronald Guy Kirkland
Boonville, Indiana—*Zoology*

Gregory Lynn Kleis
River Forest—*History*

James A. Kliefoth
Mokena—*Chemistry*

Michael Joseph Klimas
Chicago Heights—*Sociology*

Thomas J. Klingenmeier
Carbondale—*English*

Peter Randall Klose
Des Plaines—*Economics*

David H. Koch
Carlyle—*Government*

Ernest Edwin Koch
Meredosia—*Microbiology*

Michael Allen Kocher
Olney—*Sociology*

Robert Charles Kohser II
Carbondale—*Geography*

James Richard Kolar
Mascoutah—*Chemistry*

Robert Henry Koopman
Prospect Heights—*History*

Jeanne L. Koth
East Peoria—*Sociology*

William Jeffrey Krauch
Belleville—*History*

Patricia Elaine Kruse
Steeleville—*French*

Loretta Rachel Kuhlman
Chicago—*Anthropology*

BACHELOR OF SCIENCE

Joseph Leslie Alcamo
Joliet—*Geology*

Richard William Barnstable
Bement—*Zoology*

David W. Bode
Edwardsville—*Zoology*

Robert Emmett Brewster
Joliet—*Zoology*

MacDonald Charles Calhoun
Grayslake—*Zoology*

Adrianne L. Carter
Robbins—*Zoology*

Bruce Edward Cornish
Harvey—*Geology*

Leslie Carl Duis
Milford—*Zoology*

Phillip Lee Frankland *
Albion—*Geography*

Charles Frederick Glasser
Murphysboro—*Zoology*

Shannon Stordock Hecht
Carbondale—*Zoology*

Leland P. Herning
Palestine—*Zoology*

Michael Ray Hoskins
Rockford—*Geography*

Saundra Renee King
Chicago—*Zoology*

SCHOOL OF AGRICULTURE

W. E. Keepper, *Dean*
E. S. Wood, *Marshal*

BACHELOR OF SCIENCE

Stephen E. Adkins
Belleville—*Forestry*

Thomas C. Alexander
Harrisburg—*Forestry*

Gary Neal Allen
Brownstown—*Agricultural Industries*

Isaac Ayiga-Aluba
Moyo, Uganda—*Plant Industries*

William Steven Andras
Manchester—*Animal Industries*

Roger Dale Ashley
Arcola—*General Agriculture*

Roland L. Barkow
Downers Grove—*Forestry*

James Wilburn Barton
Eldorado—*General Agriculture*

Don E. Bauer
Windsor—*Agricultural Education*

Harvey Dee Bennett
Sumner—*Agricultural Education*

Robert W. Bierer
Anna—*Forestry*

James A. Bixby
Highland Park—*Forestry*

Randolph Gene Blass
Deerfield—*Forestry*

Michael Merle Blentlinger
Fowler—*Agricultural Industries*

Charles William Body, Jr.
Bement—*Agricultural Industries*

Leonard Ray Bollman
Steeleville—*Forestry*

John M. Boma *
Piper City—*Agricultural Education*

Max William Borah
Mt. Erie—*General Agriculture*

Joseph R. Borsdorf
Stockton—*Agricultural Industries*

Robert Dale Bowlby
Carbondale—*Forestry*

John Michael Boyd
Mt. Vernon—*Forestry*

Jon Roger Brazier
East Alton—*Forestry*

Jeffrey Thomas Bruce
Bluffs—*General Agriculture*

James R. Brumitt
Anna—*Agricultural Education*

Russell James Bunker
Oglesby—*Animal Industries*

James A. Burns
Waverly—*Plant Industries*

James Robert Burns
St. Francisville—*General Agriculture*

Stephen Warren Calhoun
Bloomington—*Plant Industries*

Tye Bradley Campbell
Manville—*Agricultural Industries*

Robert L. Carlson
Rio—*Agricultural Industries*

James Carso
Royalton—*Plant Industries*

James Douglas Carter
Berwyn—*Forestry*

Elmer Lee Cash
Carlinville—*Agricultural Industries*

Larry F. Caswell
Fults—*Animal Industries*

Robert Stephen Chamberlain
Effingham—*Agricultural Education*

Jimmy Lee Chambers
Carbondale—*Forestry*

Kenneth Edward Champion
Mattoon—*Forestry*

Cupel L. Clark
Enfield—*Plant Industries*

John S. Cline
Dunlap—*Forestry*

Terry R. Colbert
Junction—*Plant Industries*

Wayne Frederick Colby
Carbondale—*Forestry*

Richard Ervin Collins
Dolton—*Forestry*

Donald Wayne Connett
Marion—*Forestry*

Ronald Lee Conrad
Godfrey—*Agricultural Education*

Stephen G. Corzine
Assumption—*General Agriculture*

Steven George Coy
Springfield—*Forestry*

Robert Daniel Cupit
Jackson, Mississippi—*Forestry*

Gary Roger Dahmer
Johnston City—*General Agriculture*

Larry Joe Daniel
Crossville—*Animal Industries*

Joseph Walton Davidson
Columbus, Ohio—*Forestry*

Loran Eugene Davis, Jr.
Murphysboro—*Forestry*

Michael Alan Davis
Fithian—*Animal Industries*

Ray William Davis
Fithian—*Plant Industries*

Arlen Wayne DeWall
Foosland—*Forestry*

Wayne Anthony Dietz
Park Forest—*Forestry*

Duane Dwight Dipert
Park Forest—*Forestry*

John Allen Dowland
Chesterfield—*Agricultural Industries*

David Arthur Downs
Broadlands—*Agricultural Industries*

Thomas Edward Dunn
Windsor—*Plant Industries*

Dennis G. Eade
Addieville—*Agricultural Industries*

Ralph Edward Eads
Decatur—*Forestry*

William Paul Eichmann
Mundelein—*Agricultural Industries*

Joseph Vinson Elmore
Catlin—*Animal Industries*

Joseph A. Englum
Paris—*General Agriculture*

Francis Michael Epplin **
Pinckneyville—*Agricultural Education*

Warren Richard Fauss
Fults—*Plant Industries*

Michael J. Felker
Glen Ellyn—*Forestry*

Albert Charles Fisher
Hammond—*Agricultural Industries*

Rodger Dean Florreich
Walsh—*Agricultural Education*

James Daniel Flynn
Rutland—*Forestry*

Robert G. Ford
Carbondale—*Forestry*

Michael Joseph Freeman
Wheaton—*Forestry*

Terry Jay Fritschle
Carbondale—*General Agriculture*

David Alan Gibb
Piper City—*Animal Industries*

Gary L. Ginder
Jacksonville—*Agricultural Industries*

James Nolan Godke
Kewanee—*Agricultural Education*

Duane C. Grafft
Princeton—*Agricultural Industries*

Donald Harvey Grafton
Hull—*Agricultural Industries*

Allan Harold Gravenstein
Shannon—*Plant Industries*

Kerry M. Greenwald
Chana—*Animal Industries*

Gary Earl Greenwood
Fillmore—*Agricultural Education*

Robert Eugene Greenwood
Witt—*General Agriculture*

Wayne L. Gurley
Metropolis—*Plant Industries*

Albert W. Gustafson
Carbondale—*Agricultural Industries*

Lester Williams Hargrave
Olney—*General Agriculture*

Bruce N. Harris
Carbondale—*Agricultural Industries*

George Eugene Hecht
Carbondale—*Forestry*

Kenneth G. Heinzmann
Sandoval—*Plant Industries*

Richard Harvey Hiatt
Watseka—*Agricultural Education*

John R. Higgins
Rankin—*Agricultural Industries*

David Louis Highlander
Edwardsville—*Animal Industries*

Stuart H. Hirsh
Champaign—*Forestry*

Gary W. Hise
Robbs—*Plant Industries*

Keith Allen Hocking
Mt. Carmel—*Agricultural Education*

Jack D. Honegger
Forrest—*General Agriculture*

William S. Horton
Rankin—*Agricultural Industries*

Dana James Houkal
Westchester—*Forestry*

Jerry Huffington
Urbana—*Agricultural Education*

Virgil Laverne Isringhausen
Jerseyville—*Animal Industries*

Kenneth H. Jacobs
Okawville—*Agricultural Industries*

John Stanley Jacobsen, Jr.
Thomasboro—*Forestry*

James Harlow Jensen
New Lenox—*Agricultural Education*

Stephen Charles Jevne
Villa Park—*Forestry*

Julio Enrique Jimenez G.
Bogota, Colombia—*Animal Industries*

Al Jodar
Long Beach, California—*Animal Industries*

Gordon Lee Johnson
Farmer City—*Plant Industries*

Harold E. Johnson
Homewood—*Forestry*

Shawn Michael Johnson
Carbondale—*Forestry*

Robert Stephen Joy
Chapin—*Agricultural Industries*

Stephen Kent Jurgens
Arthur—*Plant Industries*

Richard H. Kammler
Belleville—*Forestry*

Duaine Eugene Kief
Rankin—*Agricultural Industries*

James Vernon Kieft
West Chicago—*Forestry*

Robert Dean Kiesecoms
Assumption—*Agricultural Industries*

Errol Klendworth
Dana—*Agricultural Industries*

Verlyn Edward Knisley
Monticello—*Agricultural Education*

Kenneth Wayne Knobloch
Wyoming—*Agricultural Industries*

Randolph L. Konkel
New Lenox—*Forestry*

Larry W. Kraft *
Freeburg—*Agricultural Education*

Dean Griffith Kyburz
Chatsworth—*Agricultural Education*

SCHOOL OF BUSINESS

ROBERT S. HANCOCK, *Dean*
RICHARD F. FRYMAN, *Marshal*

BACHELOR OF SCIENCE

J. Michael Abbott
Lincoln—*Accounting*

Bruce Jerome Aiello
Oak Lawn—*Accounting*

Richard Harley Alger
Carbondale—*Management*

Mark Elwood Allen *
Reynolds—*Accounting*

Merrill Edwin Allen *
Reynolds—*Marketing*

Steven Crandall Altman
Worth—*Marketing*

David Lee Anders
Oak Lawn—*Management*

George L. Anderson II
La Grange—*Marketing*

Robert Paul Armstrong
Newport News, Virginia—*Management*

Robert Charles Arndt
Northbrook—*Marketing*

Darrell V. Arne
Steward—*Accounting*

Robert Edward Arroyo
Elmwood Park—*Marketing*

Alan D. Asp
Norridge—*Accounting*

Franklin G. Bab
Durham, North Carolina—*Marketing*

George William Back
Chicago—*Management*

Robert H. Backman
Chicago—*Accounting*

Steven Douglas Bagley
Decatur—*Marketing*

Peter Howard Baier
Oak Lawn—*Marketing*

Rox Wayne Bailey
Benton—*Marketing*

James Richard Baines
Aurora—*Management*

Charles F. Baker
Fords, New Jersey—*Accounting*

Virgil Wesley Baltzell
Grand Tower—*Management*

James P. Barrington
Carterville—*Accounting*

Rodney E. Bartha
Aurora—*Marketing*

Peter George Bebas, Jr.
Carbondale—*Marketing*

Larry Keith Becker *
Princeton—*Accounting*

John L. Belt
Carbondale—*Accounting*

James M. Beltrame, Jr.
Melrose Park—*Accounting*

David James Benoit
Bradley—*Marketing*

Carol Bertoux
Carbondale—*Marketing*

Michael Patrick Bertoux
Carbondale—*Management*

Dennis Joshua Bickel
Virden—*Marketing*

Thomas Edward Bissey
Decatur—*Marketing*

Judith M. Blacklidge
Northbrook—*Management*

Robert Eugene Bobo
Hialeah, Florida—*Finance*

Johnny Ray Boehringer
Carmi—*Finance*

John E. Bohan
Alexis—*Management*

Robert D. Bollmeier
Marissa—*Accounting*

Stephen Richard Boma
Piper City—*Marketing*

Gilbert Lee Bratten
Elkville—*Management*

Charles Richard Breden
Carbondale—*Management*

David Allen Breymeyer
La Grange—*Economics*

Keith Alan Brown
Carmi—*Marketing*

Paul D. Brown
Chicago—*Marketing*

Gordon Kenneth Brownlie
Evanston—*Marketing*

James MacGregor Brownlie
Evanston—*Marketing*

John David Bruden
Decatur—*Marketing*

Jerry Lee Buckles
Mt. Pulaski—*Management*

Edward Martin Buerger
Decatur—*Management*

Robert Arthur Burbridge
Park Forest—*Management*

Paul L. Burghardt
Chicago—*Marketing*

Herbert B. Burnell, Jr.
Downers Grove—*Management*

Bruce Allen Butchko
Crete—*Marketing*

Carl Thomas Butler
Mt. Carmel—*Marketing*

James Lee Calcaterra
Coal City—*Management*

Joseph A. Cali III
Pelham, New York—*Marketing*

Mary Elizabeth Cange
Belleville—*Accounting*

David Canterbury
O'Fallon—*Management*

Jay Charles Carlin
Joliet—*Management*

Charles Bowen Carter
Chicago—*Marketing*

Patrick J. Casey
Chicago—*Finance*

Warren E. Casey
Glenview—*Marketing*

Frank E. Cerio
Rockford—*Accounting*

Erwin Thomas Cermak
Chicago—*Management*

Ronald S. Chapon
Chicago—*Management*

James Frank Charvat
Berwyn—*Marketing*

Emerson Lynn Cheeseman
Carbondale—*Accounting*

Michael Lewis Christian
Benton—*Management*

John Joseph Clark (Maxian)
Chicago—*Marketing*

Philip J. Clesen
Skokie—*Finance*

John Marshall Cline
Carterville—*Management*

Frank E. Clinkscale, Jr.
Little Rock, Arkansas—*Accounting*

Charles Cobin, Jr.
Dowell—*Marketing*

J. Kevin Coffey
Chicago—*Marketing*

Randall Alan Coker
Buena Park, California—*Management*

Donald G. Colclasure *
Mt. Sterling—*Economics*

Dennis E. Conn
Elizabethtown—*Marketing*

Dana Charles Contratto
Aurora—*Marketing*

James E. Cooper
Wilmington—*Marketing*

Henry L. Craig
Carbondale—*Marketing*

Gary Glenn Crawford
Streator—*Marketing*

Richard T. Crews
DeKalb—*Marketing*

James Robert Cronholm
Lockport—*Accounting*

Jerome Francis Crotty
Chicago—*Management*

James E. Crum
Monmouth—*Management*

Bruce Marcus Cruz
Matteson—*Marketing*

Ronald R. Cunningham
White Hall—*Accounting*

Dennis George Czosek
Franklin Park—*Marketing*

Richard Charles D'Amico
Chicago—*Marketing*

Robert H. Dander
Aurora—*Management*

Bobby Leo Daniel
Olney—*Management*

Gary Douglas Darst
Carbondale—*Accounting*

James Rodney Davis
Beaver Falls, Pennsylvania—*Accounting*

Frankie Carl Deaton
West Salem—*Marketing*

James T. Defenbaugh
Bloomington—*Marketing*

Donald Lynn DeJarnett
Carbondale—*Finance*

Joe Wayne Denny
Carbondale—*Finance*

John William Dietrich
Salem—*Finance*

Nick DiGiovanni, Jr.
Chicago Heights—*Marketing*

James Paul Dixon
Colp—*Finance*

Brian Donald Dorosz
La Grange—*Marketing*

Donald Edward Doruff
Morton Grove—*Marketing*

James Emmett Dougherty
Richton Park—*Marketing*

Robert Frederick Duke
Western Springs—*Marketing*

Steven Michael Duke
Cisne—*Marketing*

Thomas W. Duke
Hampton—*Management*

Fred Dyrcz
Crestwood—*Finance*

Barrett Fraser Eby
Lake Forest—*Management*

Gary Neal Edidin
Skokie—*Marketing*

Gary Willis Edwards
Effingham—*Marketing*

Barry Martin Eisenberg
New York, New York—*Marketing*

Terrence Harlan Ellis
Rock Island—*Management*

Terry L. Engel
Kinmundy—*Accounting*

Siamanto Hovig Etian
Barrington—*Marketing*

Forrest Duane Evans
Rantoul—*Marketing*

Gary Phillip Evans
Joliet—*Marketing*

Robert William Ewen
Murphysboro—*Finance*

Allan Fabian
Palos Heights—*Marketing*

Dennis Alan Falcon
Rumford, Rhode Island—*Marketing*

Ira M. Feinsmith
Carbondale—*Marketing*

Gary Fendrich
Carbondale—*Marketing*

Norman M. Field
Chicago—*Accounting*

Thomas Henry Fisher, Jr.
Chicago—*Management*

Thomas E. Fitzgerald
Chicago—*Marketing*

Kenneth Merrill Fix
Wheaton—*Marketing*

Jimmy Lee Fletcher
Riverdale—*Management*

John Paul Forgacs
Bourbonnais—*Marketing*

James Meredith Fornear
Argenta—*Management*

Kenneth Edward Fracaro
Lockport—*Management*

Jerrold B. Frank
Chicago—*Marketing*

Robert Andrew Freedlund
Carbondale—*Management*

Sherrill Francis Freesmeyer
Dow—*Management*

Daniel Raymond Frick
Mt. Carmel—*Management*

Walter C. Friedland
Elgin—*Accounting*

William David Fruland
Sheridan—*Management*

Bennett W. Fuller, Jr.
Peoria—*Marketing*

Luis Galvan
Chicago Heights—*Marketing*

Kenneth Bruce Garen
Skokie—*Accounting*

Larry LeRoy Garrison
Carterville—*Management*

Charles Allen Gavzer
Chicago—*Accounting*

Paul William Gayer, Jr.
Herrin—*Management*

Angelo M. Gaziano
Rockford—*Marketing*

Robert Joseph George
Peoria—*Accounting*

Michael E. Giesing
Carbondale—*Accounting*

John A. Gilbreath
Troy—*Marketing*

Charles Francis Gildemeister
Melrose Park—*Marketing*

Jeffrey Glover
Park Ridge—*Marketing*

Roy R. Godin
Midlothian—*Marketing*

Thomas A. Grant
Carbondale—*Accounting*

Larry L. Gray
Olney—*Management*

David Pitts Greeness
Normal—*Management*

Russ Greenwald
Elmwood Park—*Marketing*

Jon Alan Griswold
Cerro Gordo—*Management*

David Ferrill Grobe
Marion—*Marketing*

Martin Gruby
Lincolnwood—*Marketing*

Robert Daniel Gualdoni
Christopher—*Accounting*

Russell S. Guertin
Kankakee—*Economics*

Craig Alan Gustafson
Rockford—*Marketing*

Dale J. Guzlas
Chicago—*Management*

Thomas H. Hackett
Monee—*Accounting*

Robert Michael Hackman
Wasco—*Accounting*

James C. Hager
Rockford—*Management*

Lester Leigh Hale
Springfield—*Marketing*

Richard William Hall
Chicago—*Finance*

Grant Walter Hamilton
Homewood—*Economics*

James C. Hanger
Mt. Vernon—*Management*

Clifford Joseph Harkabus
Calumet City—*Marketing*

John R. Harper
Evergreen Park—*Finance*

Betty A. Harre
Okawville—*Accounting*

Robert Edward Harris
Crystal Lake—*Management*

Edward C. Harrison
Lansing—*Management*

Edgar Hawkins, Jr.
Chicago—*Marketing*

Thomas J. Hayden
Chicago—*Marketing*

John Hendrickson
Berwyn—*Marketing*

Richard Brian Hennessy
Carbondale—*Marketing*

Frederick Charles Hickle
Mahomet—*Management*

Wallace L. Higgins
Mt. Vernon—*Management*

Eugene F. Hildeman, Jr.
Chicago Heights—*Finance*

David Richard Hirsch
Tinley Park—*Management*

Michael Wayne Hodge
Rockford—*Finance*

Melvin H. Hoffman **
Nashville—*Accounting*

Robert John Hogan
Seneca—*Management*

Kenneth Don Hokinson
Highland Park—*Marketing*

Carlotta L. Holmes
Park Forest—*Secretarial Studies*

Jeffrey William Holmes
Villa Grove—*Accounting*

Robert John Holub
Chicago—*Management*

Philip Michael Houlihan
Galesburg—*Finance*

Gary Dean Hunt
Hettick—*Marketing*

Dan R. Hutchcraft
Peoria—*Marketing*

Harry Bernard Hutchison
Chicago—*Accounting*

Ronald A. Imbordino
Elmwood Park—*Management*

Paul Ingersoll
Skokie—*Marketing*

David F. Israel
Chicago—*Marketing*

Paula Mae Iversen
Evergreen Park—*Accounting*

Michael C. Jackson
Carbondale—*Accounting*

Ronald Eugene Jacobs
Carbondale—*Management*

Rick Charles Jaros
Berwyn—*Marketing*

Lonnie Jay Johns
Carbondale—*Management*

James Joseph Johnson
Elmhurst—*Economics*

Kenneth Charles Johnson
Franklin Park—*Marketing*

Ray Johnson
Chicago Heights—*Accounting*

Drew A. Just
Buffalo Grove—*Management*

William M. Kaddatz, Jr.
Glenview—*Accounting*

William J. Kaszynski
Glen Ellyn—*Management*

James M. Kazmierczak
Chicago—*Management*

Eddie L. Kennedy
Markham—*Accounting*

David Ray Kenshalo
Fairfield—*Accounting*

LeRoy Edward Ketchmark
Huntley—*Management*

Werner Kief
Chicago—*Marketing*

Charles Michael Kieffer
Mt. Carmel—*Accounting*

Kent Kimball
Springfield—*Marketing*

Carl Raymond Klappauf
Chicago—*Management*

Kenneth Leonard Koehn
Franklin Park—*Accounting*

Thomas E. Koelling
Hazel Crest—*Marketing*

Soterios George Komon
Chicago—*Management*

Stanley R. Konopka, Sr.
Elmhurst—*Marketing*

Lawrence Carter Kral
Oak Lawn—*Marketing*

William J. Krauklis
Cicero—*Marketing*

Leo M. Krause
Glenview—*Accounting*

Garry John Krieger
Chicago—*Marketing*

Gerald F. Krumwide
Flossmoor—*Marketing*

SCHOOL OF COMMUNICATIONS

C. Horton Talley, *Dean*
George Brown, *Marshal*

BACHELOR OF SCIENCE

Bruce Victor Albers
Lockport—*Radio-Television*

Barclay James Allen
Montreal, Quebec—*Radio-Television*

James Daniel Allen
Elgin—*Radio-Television*

Christine Armstrong
Upper Sandusky, Ohio—*Speech*

Jerry S. Ashby
Mt. Carroll—*Journalism*

Carol Elizabeth Barre
Durham, North Carolina—*Speech*

John James Barrett, Jr.
Alton—*Radio-Television*

Robert Clifton Batts, Jr.
Hampton, Virginia—*Theater*

Thomas Hanley Baur
Barrington—*Radio-Television*

Rudolph Bax
Carmi—*Journalism*

Earl Harold Berg, Jr.
Brookfield—*Journalism*

Paulette Marie Berry
Chicago—*Speech Pathology and Audiology*

Sharon L. Bierman
Centralia—*Speech Pathology and Audiology*

Thomas Fenton Bingman
Murphysboro—*Photography*

James R. Bittermann
Waukegan—*Journalism*

Gerald Joseph Bixman
Summit—*Radio-Television*

Martin L. Bloom
Chesterfield, Missouri—*Radio-Television*

Lawrence R. Bockman
Odell—*Journalism*

Dominic Anthony Bonavolonta
Melrose Park—*Radio-Television*

Hymie S. Brandelstein
Chicago—*Journalism*

Viola B. Brestin
Xenia—*Radio-Television*

Gregory Byron Britton
Cahokia—*Radio-Television*

Stephanie Leigh Brown
Carbondale—*Journalism*

Jack D. Buchanan
Chicago—*Radio-Television*

David Lee Carl
Carbondale—*Photography*

Phyllis Angela Carsello
Chicago—*Speech Pathology and Audiology*

Robert Lee Carter
Chicago—*Journalism*

Leon David Cassuto
Chicago—*Radio-Television*

Richard Alan Clarke
Baldwinsville, New York—*Radio-Television*

Leonard I. Coltun
Park Forest—*Radio-Television*

Richard L. Comstock
Maine, New York—*Theater*

Kenneth Edward Czys
Westchester—*Radio-Television*

Diana Sharon Davis
Chicago—*Speech Pathology and Audiology*

John Brandon Davis
Calumet City—*Speech*

Claudia June DeKoven
Los Angeles, California—*Speech*

David Glenn De Vries
Grand Rapids, Michigan—*Photography*

Richard Michael Diederich
Carbondale—*Journalism*

Sandra Marie Dobkowski
North Syracuse, New York—*Journalism*

John Ernest Donovan
Odell—*Theater*

Robert Philip Dubinsky
Highland Park—*Radio-Television*

Michael J. Dunne
Chicago—*Journalism*

Diane Lee Eggers
Forest Park—*Speech*

Diana Lee Emerson
East St. Louis—*Journalism*

William Dean Epling, Jr.
Decatur—*Special Major in Public Relations*

Glenn Charles Evans
East Peoria—*Photography*

Mitchel E. Farris, Jr.
Chicago—*Radio-Television*

James C. Fehrman
St. Louis, Missouri—*Photography*

John Fredrick Fisher
Mt. Carmel—*Journalism*

Demosthenese Hamilton Fobbs, Jr.
Highland Falls, New York—*Radio-Television*

Martha Jo Francis
Morgantown, West Virginia—*Journalism*

Roger L. Frick
Carbondale—*Journalism*

Susan Eileen Frick
Carbondale—*Speech*

Larry Furlow
Memphis, Tennessee—*Speech*

Dean Robert George
Glenview—*Radio-Television*

Alan H. Gerberg
Brooklyn, New York—*Radio-Television*

William R. Gerdes
Murphysboro—*Journalism*

Bernard Lawrence Ginsberg
North Miami Beach, Florida—*Speech Pathology and Audiology*

David Bernhard Glomp
Elgin—*Radio-Television*

Judith Lee Goode
Chicago—*Speech Pathology and Audiology*

Donald H. Gott, Jr.
Winnetka—*Radio-Television*

Francis Joseph Graham
Rantoul—*Journalism*

Keith Robert Gravenhorst
Deerfield—*Radio-Television*

Phyllis Ann Green
Murphysboro—*Speech*

John M. Grisley
Marion—*Special Major in Public Relations*

Herbert Houston Grout
Olney—*Speech*

Gail Susan Gumbiner
Glencoe—*Speech Pathology and Audiology*

Gene Paul Gurley
Belleville—*Photography*

Thomas James Gutzler
Highland—*Radio-Television*

Robert Henry Guzik
Chicago—*Radio-Television*

John Charles Hanafin
Litchfield—*Journalism*

Mark Victor Hansen
Waukegan—*Speech*

Paul Louis Hayden
Murphysboro—*Radio-Television*

Lawrence James Henshel
Chicago—*Radio-Television*

Nyhl Leon Henson
Xenia—*Journalism*

Terry L. Herbig
Freeport—*Photography*

Tim Hohs
Skokie—*Journalism*

David Benson Holian
Melrose Park—*Radio-Television*

John Hubert Holmes
Carbondale—*Radio-Television*

Irene Roberta Houy
Canton—*Journalism*

Robert Maurice Husayko
Chicago—*Radio-Television*

Kenneth L. Huske
Rockford—*Radio-Television*

Melvin Simms Irving
Peoria—*Speech*

Nathan Edwin Jones
Virden—*Journalism*

Norris Edward Jones
Virden—*Journalism*

George Hamilton Kane
Springfield—*Speech*

Howard F. Kaste
Skokie—*Radio-Television*

Parry D. Katsafanas
Evanston—*Radio-Television*

John Andrew Kedvesh
Wood Dale—*Radio-Television*

Norma Jean Ketay
Peoria—*Speech*

James Kezios
Chicago—*Radio-Television*

Anthony Carlos Kilbert
Chicago—*Radio-Television*

Kathryn Elaine Klees
Dolton—*Journalism*

Carol Jean Knight
Murphysboro—*Speech Pathology and Audiology*

Jack Terry Knott
Carbondale—*Journalism*

Mareile Anne Koenig
Dundee—*Speech Pathology and Audiology*

William George Konkel
Chicago—*Photography*

Dean Mark Krugman
Chicago—*Journalism*

Michael Howard Krugman
Chicago—*Journalism*

Kurt K. Kuehnert
Crystal Lake—*Speech*

Richard Jerome Kulczewski
Chicago—*Radio-Television*

Gregory J. Kwak
Chicago—*Speech*

SCHOOL OF FINE ARTS

PHILLIP H. OLSSON, *Acting Dean*
MELVIN SIENER, *Marshal*

BACHELOR OF ARTS

Leslie Ruben Applebaum
Niles—*Design*

Richard Earl Archer
Carbondale—*Design*

Patricia A. Arndt
Chicago—*Art*

Zafiria N. Artemiadis
Carbondale—*Art*

Timothy Philip Atseff
Fayetteville, New York—*Art*

James Harley Auble
Deerfield—*Art*

Ruth K. Bauman
New York, New York—*Art*

Nicholas Charles Bentley
St. Louis, Missouri—*Art*

Frederick Bozek
LaGrange—*Art*

Bonnie Louise Braunig
Chicago—*Art*

Joe Eddy Brown
Farmersville—*Design*

Sarah Belle Capps
Belle Rive—*Art*

Robert Alan Carter
Evansville, Indiana—*Design*

Mary Jane Chesley
Mt. Vernon—*Art*

John Robert Christiansen
Park Ridge—*Design*

Tom A. Cokins
Riverside—*Design*

Gail Susan Dark
Carbondale—*Art*

Lowell D. Darling
Makanda—*Art*

Raymond H. Davis
Peoria—*Art*

Janice Page Donneson
APO, New York—*Art*

Gary Robert Edgren
Carbondale—*Art*

William Lawrence Edwards
Villa Park—*Art*

A. Jeffrey Franklin
New York, New York—*Design*

Stephen Barry Fredd
Kankakee—*Design*

Paul John Freed
Saskatchewan, Canada—*Art*

Robert M. Gailen
Chicago—*Design*

Sheilah Goldsmith
Brooklyn, New York—*Design*

Timothy Hart Gorman
Arlington Heights—*Design*

John Lee Guthrie
Bellwood—*Design*

Joan Ellen Heakin
Morris—*Art*

James C. Houston, Jr.
Wood River—*Design*

Phillip A. Hudachek
Prophetstown—*Design*

Judith Kay Jacobs
Jacksonville—*Art*

Bruce A. Jacobsen
River Forest—*Art*

Raymond J. Jasinski
Northlake—*Art*

Sandra Kay Johnson
St. Joseph—*Art*

Robert S. Krajec
West Salem—*Design*

BACHELOR OF MUSIC

Brian Reed Barber
La Grange—*Music*

Gloria Ann Barringer
Huntersville, North Carolina—*Music*

Karen Ann Bauch
St. Louis, Missouri—*Music*

David W. Bottom
White Hall—*Music*

Danny F. Bruce
Carbondale—*Music*

Kristine Karen Forney
Andover, Massachusetts—*Music*

Ford Gibson, Jr.
Washington, D. C.—*Music*

Thomas D. Gualdoni
Herrin—*Music*

Barbara Ann Helton
Riverdale—*Music*

Stecia Diane Horstman
Metropolis—*Music*

James Church Kirk
Herrin—*Music*

Donald Eugene Kragness
Marion—*Music*

SCHOOL OF HOME ECONOMICS

ROYE R. BRYANT, *Acting Dean*
PHYLLIS BUBNAS, *Marshal*

BACHELOR OF SCIENCE

Nancy Jo Aldridge
Bloomington—*Home Economics*

Carla S. Apple
Enfield—*Home Economics*

Florentia Ballantine
Skokie—*Home Economics*

Carolyn Ann Barthel
Chicago—*Home Economics*

Clarice Valorie Batha
Belleville—*Home Economics*

Patricia A. Benstine
Streator—*Home Economics*

Joan Margaret Bogart
Chicago—*Home Economics*

Trudy Shirley Bolte
Anna—*Home Economics*

Judith Ann Bost
Murphysboro—*Home Economics*

Frances Kay Boyd
Murphysboro—*Home Economics*

Carolyn Michelle Britt
Oak Lawn—*Home Economics*

Elizabeth Louise Carter
Rockford—*Home Economics*

Carolyn Suzanne Chamberlain
Altamont—*Home Economics*

Lucianna De Cobb
Clinton—*Home Economics*

Wilma Mae Coffer
Vergennes—*Home Economics*

Jeanne Ann Cordum
Noble—*Home Economics*

Jeanne Alice Payne Cremeens
Ewing—*Home Economics*

Brenda Sehnert Crimmins
Carbondale—*Home Economics*

Donna Jean Curtner
Stonington—*Home Economics*

Jean Ann McFadden Davis
Murphysboro—*Home Economics*

Nancy Ellen Trotter Dolvig **
Mt. Vernon—*Home Economics*

Kathryn A. Dougherty
Sycamore—*Home Economics*

Jacqueline Dudley
Chicago—*Home Economics*

Joyce Diane Walty Embree
Springfield—*Home Economics*

Donna Mae Eyer
Olney—*Home Economics*

Bernice C. Freund
Waterloo—*Home Economics*

Donna Jean Frey
Dahlgren—*Home Economics*

Nancy Louise Frick
Gary, Indiana—*Home Economics*

Sandra Ann Frost
Carbondale—*Home Economics*

Judith Ann Fuchs
Franklin—*Home Economics*

Marcia Eleanor Ginn *
Park Ridge—*Home Economics*

Marilyn Anne Glaus
New Athens—*Home Economics*

Yvonne Sonja Goodwin
Chicago—*Home Economics*

Ronald George Grammer
Champaign—*Home Economics*

Nancy DuBois Green
Champaign—*Home Economics*

Mary Burton Harris
Chicago—*Home Economics*

Minnie Eva Harris
Prairie, Mississippi—*Home Economics*

Kristin Hendrickson
Springfield—*Home Economics*

Margaret Ann Henry
Crystal Lake—*Home Economics*

Marvin Dennis Hoelzel
Belvidere—*Home Economics*

Carol Lauer Horrell
Carbondale—*Home Economics*

Michael Robert Hull
Joliet—*Home Economics*

Joy Ann Jackson **
Galatia—*Home Economics*

Karen Louise Johnson
McLeansboro—*Home Economics*

Mary Ann Awalt Johnson
Carbondale—*Home Economics*

Charlotte Jean Jones
Murphysboro—*Home Economics*

Janis Diane Jones
Urbana—*Home Economics*

Tommye Lynne Kelly
Harrisburg—*Home Economics*

SCHOOL OF TECHNOLOGY

THOMAS B. JEFFERSON, *Dean*
MARVIN E. JOHNSON, *Marshal*

BACHELOR OF SCIENCE

Darrell Lee Abby **
Carmi—*Engineering*

Said Abu-Khdeir
Jerusalem, Israel—*Engineering Technology*

Richard Donald Acuff
Royalton—*Engineering*

Michael Richard Adams
Des Plaines—*Industrial Technology*

George Duane Albright
Chicago—*Industrial Technology*

John Stewart Alfeld
Carrollton—*Industrial Technology*

Donald F. Austin
Carbondale—*Technical and Industrial Education*

Lee Duban Backe
Los Angeles, California—*Engineering*

Dale A. Bailey
Du Quoin—*Engineering Technology*

Oscar Bruce Baird
Carbondale—*Technical and Industrial Education*

Roy Edward Baranzelli
Tovey—*Engineering Technology*

Eugene B. Barns
Altamont—*Technical and Industrial Education*

Anthony Phillip Barresi
Pittsfield, Massachusetts—*Engineering Technology*

Lawrence J. Bassuk
Morton Grove—*Engineering*

Craig Robert Becker
East Moline—*Industrial Technology*

Lowell Foster Benjamin
Sparta—*Engineering*

Boyd H. Benner, Jr.
Millerstown, Pennsylvania—*Engineering Technology*

Michael Roy Berchem
Steger—*Industrial Technology*

Reynold P. Berra
Herrin—*Engineering*

Richard Royden Berry
Carbondale—*Engineering*

Robert W. Berry
Rosiclare—*Industrial Technology*

Frank Joseph Bianchetta
Joliet—*Technical and Industrial Education*

Donato Bilotta
Pittsfield, Massachusetts—*Engineering Technology*

Richard Wayne Blaudow
Seymour—*Engineering Technology*

Wayne Arthur Borkowski
Chicago—*Industrial Technology*

Jim P. Bowen
Carbondale—*Industrial Technology*

James L. Branch
Elkhart, Indiana—*Engineering Technology*

Eugene Louis Bruno
Chicago—*Industrial Technology*

Dennis Robert Bump
Elgin—*Industrial Technology*

Roy L. Burns
Carbondale—*Engineering Technology*

Keith A. Burtt
Elk Grove—*Technical and Industrial Education*

Thomas John Carl
Des Plaines—*Technical and Industrial Education*

Robert Eugene Carlson
Urbana—*Technical and Industrial Education*

Richard C. Carlyle
Bethany—*Industrial Technology*

James Richard Clegg
Hazel Crest—*Technical and Industrial Education*

Terry Coan
Wildwood—*Technical and Industrial Education*

Elliot Rezba Collier
Lansing—*Engineering Technology*

Scott Gregory Conkel
Elgin—*Engineering Technology*

Howard Elmer Cornish
Clinton—*Engineering Technology*

Aurelio Rafael Correa
Carbondale—*Industrial Technology*

James G. Correll
Carbondale—*Industrial Technology*

Steve K. Crawford
Georgetown—*Industrial Technology*

Thomas Alan Crowder
St. Louis, Missouri—*Engineering Technology*

Dennis Dale Damon
Durand—*Engineering Technology*

Rush Phillip Davis
Harrisburg—*Engineering*

William Vern DeVillez
Carbondale—*Industrial Technology*

Alvin George Diemer
Pontiac—*Industrial Technology*

Wayne L. Dohnal
Chicago—*Engineering Technology*

Laurence J. Dolvig
Mt. Vernon—*Engineering Technology*

Kenneth Roger Downey
Ridgway—*Engineering Technology*

Roman Ihor Dubycky
Chicago—*Engineering Technology*

John Edward Dunn
Lee, Massachusetts—*Engineering Technology*

Robert Michael Eisenhauer
Effingham—*Engineering Technology*

Billy Joe Elkins
Anna—*Engineering Technology*

Laddie Ray Elliott
De Soto—*Engineering Technology*

Ronald Edward Elliott
Chicago—*Industrial Technology*

Randy L. Elston
Carbondale—*Industrial Technology*

Alan B. Emmering
Oak Park—*Industrial Technology*

Lester Bruce Engelmann
Joliet—*Industrial Technology*

Ellery Drew English
Anna—*Engineering Technology*

Robert Russell Engstrom, Jr.
Plainfield—*Engineering*

Richard Allen Faulkner
Clarendon Hills—*Engineering*

Alan Wade Fischer
Clarendon Hills—*Engineering*

Thomas Wilson Foss
Anna—*Technical and Industrial Education*

Thomas Alan Fowles
Wauconda—*Industrial Technology*

Jerry L. Fulk
Carbondale—*Engineering Technology*

Steven Kenneth Gerber
Chicago—*Industrial Technology*

George David Gillock
Carbondale—*Engineering Technology*

Palmer Goodwin, Jr.
Wheaton—*Engineering Technology*

Bill Gore
Springfield—*Engineering Technology*

Gary Douglas Gould
Carbondale—*Engineering Technology*

Robert Delmar Gray, Jr.
Elgin—*Engineering Technology*

Shane E. Gray
St. Francisville—*Technical and Industrial Education*

Clarence Earl Gunter, Jr.
West Frankfort—*Industrial Technology*

Dale Lee Habbley
Elgin—*Engineering Technology*

George Conrad Haenisch
Wheaton—*Industrial Technology*

Charles Allen Hagloch
Virginia—*Engineering*

James Harvey Hall
Wilmington—*Technical and Industrial Education*

Wayne Arnold Harlan
Florissant, Missouri—*Engineering Technology*

James E. Harner
Belvidere—*Engineering Technology*

Lawrence Howard Haynes
Peoria—*Engineering*

Thomas Richard Hein
Oak Lawn—*Technical and Industrial Education*

George Edward Hicks
Herrin—*Technical and Industrial Education*

Stanley F. Hlady, Jr.
Addison—*Engineering Technology*

Maurice T. Horsman, Jr.
Salem—*Industrial Technology*

John Emil Houkal
Westchester—*Engineering*

David B. Hunt
La Grange—*Engineering Technology*

Richard C. Jablonski
Chicago—*Engineering*

Robert Allen Jett
Lombard—*Industrial Technology*

Burton Edward Kaploe
Oak Park, Michigan—*Technical and Industrial Education*

Hamzeh Karami
Abadan, Iran—*Engineering*

Ralph E. Kastel
Columbus, Ohio—*Industrial Technology*

James Lloyd Keehner
Murphysboro—*Industrial Technology*

Francis Patrick Kidd
Carterville—*Engineering Technology*

Wayne J. King
Palos Heights—*Engineering Technology*

Dennis James Kissack
Armstrong—*Engineering Technology*

Gary Lee Klingel
Mascoutah—*Engineering Technology*

Robert Louis Klueg
Jerseyville—*Industrial Technology*

Harry A. Knowle
De Soto—*Industrial Technology*

Allen Wayne Koca
Chicago—*Engineering Technology*

Robert Otto Kolkmeyer
Alton—*Industrial Technology*

Charles James Kopecky, Jr.
Addison—*Industrial Technology*

Theodore Eugene Kramer
Morrisonville—*Engineering*

Thomas Michael Kuchman
Berwyn—*Engineering Technology*

Candidates for the Associate Degree

DIVISION OF TECHNICAL AND ADULT EDUCATION

MARVIN P. HILL, *Asst. Dean*
HARRY SODERSTROM, *Marshal*

ASSOCIATE IN ART

Leslie R. Akins
Marion—*Correction and Law Enforcement*

Perry Gene Anderson
Woodhull—*Commercial Art*

Deborah L. Atlas
Highland Park—*Commercial Art*

Linda Jo Barlow
Galva—*Dental Hygiene*

Sandra Burger Blankenship
Herrin—*Dental Hygiene*

Kathleen Brighton
Marion—*Dental Hygiene*

Daniel G. Brothers
Carrier Mills—*Commercial Art*

Linda Carol Buelter
Lincoln—*Dental Hygiene*

Beverly Kaye Craft
Herrin—*Dental Hygiene*

Larry N. Crouse
Herrin—*Correction and Law Enforcement*

Carol Lee Desch
Chicago—*Dental Hygiene*

Sandra J. Dunlavy
Peoria—*Dental Hygiene*

Larry Harold Ebers
Steeleville—*Commercial Art*

Sherry J. Ellet
Grand Tower—*Commercial Art*

Paul Alexander Elson
Country Club Hills—*Commercial Art*

Gregory Frank English
Morris—*Commercial Art*

Mary Fields
West Frankfort—*Commercial Art*

Susan Marie Friederich
Granite City—*Dental Hygiene*

Wynifred Ann Hanson
Aurora—*Dental Hygiene*

Larry Paul Henderson
Urbana—*Commercial Art*

James E. Hollifield
Marion—*Correction and Law Enforcement*

Lynn Christine Hornung
Palos Park—*Dental Hygiene*

Sharon Ann Hrouda
Berwyn—*Dental Hygiene*

Gloria Renae Cason Justice
East St. Louis—*Commercial Art*

Brian P. Kenny
Grayslake—*Correction and Law Enforcement*

Carole Jean Keppner
Elmhurst—*Dental Hygiene*

ASSOCIATE IN BUSINESS

Diane Kay Ammann
Highland—*Legal Secretarial*

Sharon Sue Ballantyne
Murphysboro—*Executive Secretarial*

Karen Louise Barberich
St. Charles—*Electronic Data Processing*

George G. Bolokowicz
Chicago—*Electronic Data Processing*

Diana Jean Bourne
Belleville—*Cooperative Retailing*

Helen Brazdzionis
Chicago—*Electronic Data Processing*

Sharon Louise Broslovik
Evanston—*Executive Secretarial*

Bonnie Jean Bundy
Olympia Fields—*Electronic Data Processing*

Donna Sue Canada
Shelbyville—*Executive Secretarial*

Susan Kay Carlson
Bradley—*Accounting*

Karen F. Carter
Carbondale—*Legal Secretarial*

Lila Lee Connell
Marion—*Electronic Data Processing*

Jacqueline Rae Creighton
Marengo—*Legal Secretarial*

Deborah Suzann Crompton
Herrin—*Executive Secretarial*

Stephen A. Daron
Robinson—*Electronic Data Processing*

Marilee Ann Davis
Strawn—*Executive Secretarial*

Patricia M. Derck
Warner Robins, Georgia—*Electronic Data Processing*

Gary Richard Diamond
Cary—*Electronic Data Processing*

Roger Olen Dillon
Anna—*Accounting*

Susan L. Dolack
Springfield—*Electronic Data Processing*

Paul R. Eastwood, Sr.
Karnak—*Accounting*

Randy Ferguson
Du Quoin—*Accounting*

Sharon Flynn
Chicago—*Accounting*

Florence Jean Foerder
Kankakee—*Executive Secretarial*

Bruce L. Frenzke
Kankakee—*Cooperative Retailing*

Marilyn Jean Gibson *
Centralia—*Medical Secretarial*

Laura Marlene Gross
Colchester—*Executive Secretarial*

George Stephen Guffa
Bensenville—*Cooperative Retailing*

Debra Lynn Higginbotham
Pana—*Medical Secretarial*

Lois Jacobson
Pittsburgh, Pennsylvania—*Cooperative Retailing*

Alberta C. Jones
Carbondale—*Executive Secretarial*

Susan Kay Jordan *
Moweaqua—*Executive Secretarial*

Sharon Ann Katilavas
Chicago—*Executive Secretarial*

JoAnn Elizabeth Keys
Lincoln—*Executive Secretarial*

Barbara A. Kimura
Crystal Lake—*Executive Secretarial*

Gary L. Kirk
Belleville—*Electronic Data Processing*

Jennifer J. Kobler
Marion—*Electronic Data Processing*

Connie Lee Kohlmeier
Waterloo—*Executive Secretarial*

James Charles Kratz
Piper City—*Electronic Data Processing*

Teresa Marie Kruse
Decatur—*Accounting*

ASSOCIATE IN TECHNOLOGY

James N. Adams
Thompsonville—*Automotive Technology*

Timothy Alan Agner
Chatsworth—*Automotive Technology*

Dennis Ray Albers
Bluffs—*Aviation Technology*

George Duane Albright
Chicago—*Aviation Technology*

Peter McGarraugh Anderson
Brookings, South Dakota—*Aviation Technology*

Edward L. Annable
Cypress—*Machine Drafting and Design Technology*

Joseph Dean Arnold
Orion—*Architectural Technology*

Dennis Anthony Arrichiello
Chicago—*Aviation Technology*

Stephen Douglas Artus
Englewood, Colorado—*Aviation Technology*

Jay Gregory Atkinson
DeSoto—*Aviation Technology*

Robert H. Aylmer
Riverdale—*Mortuary Science*

Thomas H. Barnerd
Elizabethtown—*Machine Drafting and Design Technology*

Murray Halleck Beck
Du Quoin—*Aviation Technology*

Gary Allen Bernstein
New York, New York—*Dental Laboratory Technology*

Danny Howard Biggs
Carbondale—*Automotive Technology*

William M. Birdsell
Jacksonville—*Automotive Technology*

Fred Beauchamp Black
Carterville—*Highway and Civil Technology*

Dennis Lee Boger
East Alton—*Automotive Technology*

Joel M. Bond
Wood River—*Electronics Technology*

David Lee Bonnell
Flat Rock—*Machine Drafting and Design Technology*

Timothy Michael Borst
Chicago—*Architectural Technology*

Michael D. Bost
Murphysboro—*Aviation Technology*

Sharon Ann Bouska
La Grange Park—*Dental Laboratory Technology*

Linda K. Brainard
Rockford—*Dental Laboratory Technology*

Lee Olindo Bressan
Springfield—*Aviation Technology*

David L. Buatte
Chester—*Highway and Civil Technology*

Daniel Buckley
Clayton—*Automotive Technology*

Robert E. Burton
Lebanon—*Machine Drafting and Design Technology*

Frank E. Butler
Dahlgren—*Electronics Technology*

Robert Eugene Carlson
Urbana—*Automotive Technology*

Albert Leroy Carpenter, Jr.
Dennison—*Tool and Manufacturing Technology*

James P. Cheffer
Kankakee—*Electronic Data Processing*

Jimmie Dale Clark
Alton—*Electronics Technology*

Michael Joseph Cler
Penfield—*Aviation Technology*

Terry Coan
Wildwood—*Aviation Technology*

Gregory Harrison Combs
Taylorville—*Electronic Data Processing*

Guillermo Manuel de Lemos
Santurce, Puerto Rico—*Aviation Technology*

Allen H. Deverman
Lincoln—*Electronics Technology*

Roy A. Dinkelman
Nashville—*Automotive Technology*

David Lee Eicken
Golden—*Electronics Technology*

William Alan Escoubas
Armington—*Forest Products Technology*

Denne D. Evans
Mulberry Grove—*Tool and Manufacturing Technology*

Charles P. Fedorow
Chicago—*Aviation Technology*

Richard N. Felt
Villa Park—*Automotive Technology*

Michael Steven Fischer
Decatur—*Machine Drafting and Design Technology*

Charles K. Gaige
Greenfield—*Automotive Technology*

Billie D. Garrett
Dawson—*Automotive Technology*

Keith Gibbons
Chicago—*Dental Laboratory Technology*

Richard Ivan Gibson
Richview—*Architectural Technology*

John E. Greer
Seaton—*Automotive Technology*

David George Greving
Quincy—*Dental Laboratory Technology*

Charles M. Gross
Northbrook—*Automotive Technology*

Robin Lee Haerr
Olney—*Automotive Technology*

James Harvey Hall
Wilmington—*Automotive Technology*

Paul A. Harre
Carbondale—*Electronics Technology*

Richard Lee Henderson
Mounds—*Electronics Technology*

James Lon Hill
Benton—*Automotive Technology*

James Alan Hodge
Kewanee—*Automotive Technology*

David Martin Hope
Taylorville—*Machine Drafting and Design Technology*

John Craig Hopp
Carpentersville—*Automotive Technology*

Charles C. Hottinger
Palatine—*Dental Laboratory Technology*

Joseph Albert Hough
Sandwich—*Machine Drafting and Design Technology*

Paul R. Hummelsheim
Quincy—*Printing Technology*

Albert L. James
Carterville—*Electronics Technology*

Scott A. Jele
Des Plaines—*Electronics Technology*

Keith L. Johanson
Skokie—*Printing Technology*

Louia Franklin Jones
Chicago—*Automotive Technology*

Darwin Scott Joseph
Riverdale—*Aviation Technology*

Brian E. Kazich
Lemont—*Automotive Technology*

Michael E. Kelker
Fort Wayne, Indiana—*Aviation Technology*

Louis B. Kinney
Fairfield—*Automotive Technology*

Manfred J. Klammt
Chicago—*Electronics Technology*

Dennis M. Klancir **
Brookfield—*Dental Laboratory Technology*

Ross Douglas Koberlein
Hoopeston—*Machine Drafting and Design Technology*

Robert Stephen Kopecky
Addison—*Automotive Technology*

Evening Session

7:30 P.M.

Candidates for the Degree Doctor of Philosophy

GRADUATE SCHOOL

WILLIAM E. SIMEONE, *Dean*
RONALD G. HANSEN, *Marshal*
JUH WAH CHEN, *Asst. Marshal*

Yin-Po Lee, B.A.
National Taiwan University, 1955
Economics
A Statistical Test on the Validity of the Official Indexes of Industrial Production in Communist China, 1949–1958

Paul Frederick Lilienkamp, B.S., M.A.
Rose Polytechnic Institute (Indiana), 1965
Southern Illinois University, 1967
Philosophy
Liberation in Recent Marxist Theory

Charles Byram Muchmore
Chemistry
A Mechanistic Study of Oxygen Transfer in Aqueous Systems

John Marvin Nelson, Jr., B.A., B.S., M.S.
North Central Bible College (Minnesota), 1957
Evangel College (Missouri), 1964
Southern Illinois University, 1966
Zoology
External Morphology of Larvae in the Genus *Polistes* (Hymenoptera: Vespidae in the Nearctic Region)

James K. Nighswander, B.S., M.S. in Ed.
Southern Illinois University, 1967, 1968
Education
A Validity Study of Self-Report and Physiological Measures of Test Anxiety

Charles Ernest Ophardt, B.A.
Concordia Teachers College (Illinois), 1966
Chemistry
Reactions of trans-Dichlorobis (Ethylenediamine) Cobalt(III) Chloride with Ammoniacal Methanol

William David Powell, A.B.
San Francisco State College (Calif.), 1959
New Mexico Highlands University
English
The English Writings of Flann O'Brien

James Larry Ranney, B.S., M.A.
Eureka College (Illinois), 1962
Bradley University (Illinois), 1965
Education
Dogmatism, Values, and Self-Concepts of College Freshmen with Either Public or Parochial Schooling

Howard Melvin Rieger, B.A., M.P.A.
Roosevelt University (Illinois), 1964, 1966
Government
Redeveloping Chicago's Lincoln Park Area

Franklin Edward Robinson, B.A., M.A.
Southern Illinois University, 1962, 1965
Philosophy
Jouvenel on the Common Good

James Victor Sandrin, B.S. in Ed., M.S. in Ed.
Southern Illinois University, 1960, 1964
Education
An Analysis of Remedial English Programs at Selected Junior Colleges in Southern Illinois

David Lynn Selby, B.S., M.S.
West Virginia University, 1963, 1964
Speech
A History of the American Place Theatre 1963–1968

Hershel Wayne Statham, B.A., M.A.
University of Cincinnati (Ohio), 1964
Southern Illinois University, 1967
Psychology
A Study of the Relationships Among Text Anxiety, Instructions, and Conflict

Donald Ken Steinmetz, B.A., M.Ed.
University of Evansville (Indiana), 1958
University of Illinois, 1959
Education
The Use of Modeling and Reinforcement to Increase Task Orientation with State Hospital Patients

Jack Tilden Stokes, B.A., A.M.
Indiana State Teachers College, 1950
University of Illinois, 1952
Speech
Three Plays about Victims: A Collection of Three Full-Length Plays with a Commentary on Victims

Wayne J. Stumph, B.S., M.S. in Ed.
Washington University (Missouri), 1953
Southern Illinois University, 1963
Education
A Comparative Study of Statewide Operating Budget Formulas Administered by Statewide Coordinating Agencies for Higher Education in Selected Schools

Richard H. Sutton, B.S., M.A.
University of Missouri, 1957, 1961
Education
A Study of Remedial Mathematics Programs at Selected Junior Colleges in Southern Illinois

James Edward Towns, B.A., M.A.
Hardin-Simmons University (Texas), 1965
Southern Illinois University, 1966
Speech
The Rhetoric and Leadership of W. A. Criswell as President of the Southern Baptist Convention: A Descriptive Analysis Through Perspective and Public Address

Abdul Amir Wahaib, B.A., M.S. in Ed.
McKendree College (Illinois), 1957
Southern Illinois University, 1962
Education
Education and Status of Women in the Middle East with Special Reference to Egypt, Tunisia and Iraq

Robert Otis Williams, B.A., B.D.
Johnson Bible College (Tennessee), 1945
Phillips University (Oklahoma), 1949
Education
A Study of the Effects of Socioeconomic Status, Musical Aptitude and Instruction upon Attitudes Held Toward Various Types of Music

IN ABSENTIA

Frank S. Lucash, B.S., M.A.
Southern Illinois University, 1959, 1966
Philosophy
Gustav Bergmann's Method and Ontology

David Lowell Maxwell, B.S., M.S.
Southern Illinois University, 1963, 1965
Speech Pathology and Audiology
The Effect of Response-Contingent Stimulation of Expectancy on Expected Stuttering and Subsequent Stuttering Behavior

Scot A. Morris, B.A., M.A.
DePauw University (Indiana), 1964
Southern Illinois University, 1966
Psychology
A Comparison of the Classical and Gradient Methods of Extinguishing a Conditioned Fear Response

Joseph B. Mountjoy, A.B.
University of Illinois, 1963
Anthropology
Prehispanic Culture History and Cultural Contact on the Southern Coast of Nayarit, Mexico

Ronald A. Palmer, B.Ed.
Chicago Teachers College (Illinois), 1965
Education
The Evolution of District Administration in the Chicago Public School System

Forrest Neil Rhoads, B.A., M.A.
David Lipscomb College (Tennessee), 1951
Central Michigan University, 1962
Speech
A Study of the Sources of Marshall Keeble's Effectiveness as a Preacher

Charles Woodruff Starkweather, B.A.
Hamilton College (New York), 1961
Speech Pathology and Audiology
The Simple, Main and Interactive Effects of Contingent and Noncontingent Shock of High and Low Intensities on Stuttering Repetitions

Joseph G. Stearns, A.B., M.S.
Morehead State College (Kentucky), 1963
Southern Illinois University, 1966
Speech
An Analysis of Selected Speeches and Relevant Newspaper Coverage of the Political Campaign Communication of Paul Eggers, Texas Republican Gubernatorial Candidate, 1968

Jerry A. Summers, B.S. in Ed., M.S. in Ed.
Southern Illinois University, 1961, 1964
Education
The Relationship of Organization Climate and Selected Personal Variables with Verbal Interaction Behavior of Elementary School Teachers

Glenn Michael Thatcher, B.S.
Florida State University, 1960
Education
The Analysis of the Effect of Video Tape Recordings for Substitute Teaching

Philip C. Weigand, B.A.
Indiana University, 1962
Anthropology
Co-operative Labor Groups in Subsistence Activities among the Huichol Indians of the Governancia of San Sebastian Teponahuastlan, Municipio of Mezquitic, Jalisco, Mexico

Tommy Mo-Iu Yau, B.A., M.A.
Southern Illinois University, 1965, 1966
Microbiology
The General Molecular Biology of Monkeypox Virus

Candidate for the Certificate of Specialist

IN ABSENTIA

Martha Richardson O'Malley, B.A., M.S. in Ed.
Arkansas State College, 1943
Southern Illinois University, 1967
Elementary Education

Candidates for the Master's Degree

MASTER OF ARTS

Martin Wu-Chi Lu, B.A.
National Taiwan University, 1966—*Philosophy*

Myra Harris Masters, B.A.
Southern Illinois University, 1968—*Government*

Sulaiman M. Mazyed, B.A.
University of Riyadh (Saudi Arabia), 1965—*Government*

Charles Richard McKenzie, B.A.
Southern Illinois University, 1968—*Physics*

Barbara Livingston Nourie, B.A.
Columbia College (South Carolina), 1968—*English*

Alejandro Oscos, B.S.
University of Mexico, 1966
Psychology

Eui Song Park, B.A.
Seoul National University (Korea), 1964—*Government*

Christine Marie Pijacek, A.B.
University of Illinois, 1968
English

Joan Marguerite Rapkin, B.A.
Houghton College (New York), 1968—*English*

Janice Gertrude Rienerth, B.S., B.A., Ohio University, 1965, 1966
Sociology

Esmail Roshanmanesh, B.A.
Southern Illinois University, 1964—*Government*

Linda Diane Schlafer, B.A.
Southern Illinois University, 1968—*English*

Kathy Miller Siebel, B.A.
Southern Illinois University, 1969—*English*

Roald Thorsten Smith, B.A.
St. Olaf College (Minnesota), 1963—*German*

Maurine G. Springer, B.S.
University of Kansas, 1940
Physiology

Nancy E. Stark, B.A.
Mary Washington College (Virginia), 1966—*French*

Gerald Norman Stott, B.S.
Brigham Young University (Utah), 1967—*Sociology*

Irene Mary Swiatek, B.A.
Northern Illinois University, 1969—*Spanish*

William Richard Swinford, B.A.
Florida State University, 1968
English

H. K. Mwangi Wacirah, B.A.
Southern Illinois University, 1968—*Government*

Edward Michael Walsh
St. John's University (Minnesota)—*English*

Ruth Clarice Wolson, B.A.
Southern Illinois University, 1967—*English*

IN ABSENTIA

Timothy Fred Merriman, B.S.
Southern Illinois University, 1968—*Botany*

Barbara Ann Randolph
South Dakota State University
English

Richard Wright Rasche, B.A.
University of Illinois, 1965
Psychology

Michael S. Riviere, B.A.
Southern Illinois University, 1966—*Rehabilitation Counseling*

Helen M. Robinette, B.A.
Marygrove College (Michigan), 1963—*Theater*

Bernard H. Salzberg, B.S.
Florida State University, 1964
Behavior Modification

Lawrence John Stoeckel, B.A.
Seton Hall University (New Jersey), 1967—*English*

Jon David Stratton, B.A.
College of Great Falls (Montana), 1967—*Philosophy*

Jack Tanaka, B.A.
Southern Illinois University, 1967—*Behavior Modification*

Thomas S. Urban, B.A.
Westminster College (Missouri), 1967—*Sociology*

Michael Norman Vogel
Canisius College (New York)
English

Comer L. Ward, Jr., A.B.
University of Georgia, 1968
Anthropology

Andrew Jay Wheeler, B.A.
Reed College (Oregon), 1966
Behavior Modification

Elisabeth Field Wheeler, B.A.
Reed College (Oregon), 1965
Botany

Hong Teng Wong, Bachelor's
Nanyang University (Singapore), 1961
Journalism

MASTER OF BUSINESS ADMINISTRATION

Jack Thomas Link, B.S.
Southern Illinois University, 1969—*Business Administration*

Leonard Rolfe Partyka, B.S.
Southern Illinois University, 1968—*Business Administration*

Richard John Randel, B.S.
Southern Illinois University, 1968—*Business Administration*

Howard Nelson Scaife, B.S.
Southern Illinois University, 1968—*Business Administration*

Herbert S. Shear, B.S.
Southern Illinois University, 1969—*Business Administration*

Michael J. Stuckens, B.S.
Catholic University of Louvain (Belgium), 1968—*Business Administration*

Gordon C. H. Su, B.A. in Bus. Admin., National Taiwan University, 1965—*Business Administration*

IN ABSENTIA

Alvaro Ramirez C., Economist
Universidad Del Valle
(Colombia), 1967—*Business Administration*

Wayne F. Sramek, B.S.
Southern Illinois University, 1968—*Business Administration*

Stuart Strieby, B.Bus. Admin.
University of Notre Dame
(Indiana), 1963—*Business Administration*

MASTER OF FINE ARTS

Wann-Hong Liu, B.A.
Taiwan Provincial Chung Hsing University, 1962—*Art*

William E. Richmond, Jr., B.A.
Colorado College, 1965—*Art*

Richard Lee Ulman
Art Institute of Chicago
(Illinois)—*Art*

IN ABSENTIA

Bernard McDonald
Art Institute of Chicago
(Illinois), *Art*

William S. Ostrowsey, B.F.A.
Hartford Art School
(Connecticut), 1962—*Art*

Andris Strazdins, B.F.A.
University of Wisconsin, 1966
Art

MASTER OF MUSIC

Kay Robertine Pace, B.A.
Xavier University (Louisiana), 1968—*Music*

Morton Shurtz, B.M.E.
Wichita State University
(Kansas), 1966—*Music*

MASTER OF MUSIC EDUCATION

Richard D. McCreary, Jr., B.S.
Florida A & M University, 1966
Music

Lynda Sue Smith, B.M.E.
University of Missouri at Kansas City, 1966—*Music*

Edna Bagley Walker, B.S.
Southeast Missouri State College, 1953—*Music*

MASTER OF SCIENCE

Chun-Lan Lee, B.S. in Ag.
National Taiwan University, 1965—*Agricultural Industries*

Marcia Min-ron Lee, B.S. in Ag., M.S. in Ag., National Taiwan University, 1966, 1968
Agricultural Industries

Keith Robert Leitner, B.S.
Southern Illinois University, 1967—*Economics*

Harriett J. Lindstrom, B.S.
University of Illinois, 1963
Home Economics

Chih-Jen Liu, B.S.
Taiwan Provincial Chung-Hsing University, 1967—*Agricultural Industries*

John Fred Logsdon, B.S.
California State Polytechnic College, 1963—*Agricultural Industries*

Kellie R. Lowe, Jr.
Behavior Modification

Mei-Ching Grace Lu, Bachelor's
Shih Chien Home Economics College (Taiwan), 1965
Home Economics

Glenn Ray Marlow, B.S.
Southern Illinois University, 1969—*Forestry*

Charles Edward Marske, B.S.
Central Missouri State College, 1968—*Sociology*

Paul John Maruska, B.A.
Southern Illinois University, 1968—*Zoology*

Kent W. Mason, B.A.
Southern Illinois University, 1964—*Rehabilitation Counseling*

Stewart G. McHenry, B.A.
University of Chicago (Illinois), 1963—*Geography*

Ronald Kent Miller, B.S.
Southern Illinois University, 1969—*Plant Industries*

Joseph I. Orford
Catholic University (District of Columbia)—*Rehabilitation Counseling*

Ralph Pasini, A.B.
West Virginia University, 1968
Rehabilitation Counseling

Garrett E. Pierce, B.A.
Southern Illinois University, 1966—*Economics*

Melba White Pruitt, B.S. in Ed.
Southern Illinois University, 1950—*Home Economics*

Parviz Rabbani, B.S.
Hebrew University of Jerusalem, 1963—*Animal Industries*

Hugo Rivera Bersano, B.S.
Southern Illinois University, 1966—*Plant Industries*

Donald L. Rouwenhorst, B.S.
Iowa State College, 1960
Plant Industries

Stephen Melville Rowe, B.A.
Southern Illinois University, 1966—*Economics*

Johnnie Lee Schlenker, B.A.
Southern Illinois University, 1968—*Chemistry*

Charles S. Siegel, B.S.
University of Minnesota, 1968
Botany

Nancy Jane Skiersch, B.A.
University of Illinois, 1968
Speech

Catherine Della Smith, B.S.
Southern Illinois University, 1963—*Home Economics*

Richard Edward Smith, B.S.
Southern Illinois University, 1964—*Economics*

Theodore Anthony Stein, B.S.
St. Louis University (Missouri), 1960—*Physiology*

Judith Marie Stelling, B.A.
Rosary College (Illinois), 1965
Rehabilitation Counseling

Allen Anthony Strieker
Agriculture Industries

Donald Ross Trowbridge, B.S.
Southern Illinois University, 1964—*Engineering*

Song-hua Tu, B.S.
Taiwan Cheng Kung University, 1961—*Engineering*

Ron J. Vukelich, B.A.
St. Cloud State College (Minnesota), 1968—*Behavior Modification*

John Steven Washburn, B.S.
Southern Illinois University, 1969—*Technical and Industrial Education*

Frank S. Wilfinger, B.S.
Indiana State University, 1965
Rehabilitation Counseling

Janet Marilyn Williams, A.B.
William Jewel College (Missouri), 1967
Mathematics

John Robert Wills, B.S. in Ag.
Southern Illinois University, 1965—*Animal Industries*

Joseph Yusuf Yayock
Ahmadu Bello University (Nigeria)—*Plant Industries*

Eden Siu Hung Yu
New Asia College (Hong Kong)
Economics

George Aristedes Zervos, B.S.
University of Illinois, 1967
Economics

IN ABSENTIA

Robert J. Manthei
Michigan State University
Rehabilitation Counseling

David Henry Meyers, B.S.
University of Evansville (Indiana), 1964—*Business*

Stephen F. Mikita III, B.S.
Southern Illinois University, 1969—*Speech Pathology and Audiology*

Peter Rodney Moss
Harper Adams Agricultural College (England)—*Animal Industries*

John Willard Newbury, B.A.
Southern Illinois University, 1961—*Community Development*

Hudai Ozkan, Diploma
Ankara University (Turkey), 1964—*Agricultural Industries*

Larry Junior Reber
University of Tennessee, Martin Branch—*Plant Industries*

Raymond Lowell Reed II, B.A.
Southern Illinois University, 1967—*Chemistry*

Luke Edward Rose, B.S.
University of Illinois, 1966
Physiology

Karl Matthew Schiller, B.S.
Southern Illinois University, 1966—*Applied Science*

Richard R. Setzekorn, B.A.
Southern Illinois University, 1965—*Mathematics*

Francis Leo Sharp
Agricultural Industries

Geary Michael Simmons, B.A., B.D., M.R.E., Maryknoll Seminary (Illinois), 1961, 1965, 1966—*Community Development*

Jerry L. Smith, B.S.
Southern Illinois University, 1969—*Animal Industries*

Richard Duane Snyder, B.S.
Southern Illinois University, 1967—*Economics*

Thomas O. Stanley
Indiana University—*Economics*

Judith Ann Sullivan
Carson-Newman College (Tennessee)—*Theater*

David Nichols Tenney, B.A.
University of Wisconsin, 1966
Community Development

Kathleen Eitzen Viergever
Home Economics

Ralph Walter Wilkerson, B.S.
University of North Carolina, 1968—*Mathematics*

MASTER OF SCIENCE IN EDUCATION

Vickie Marilyn Pinazzi Lewis, B.S. in Ed., Southern Illinois University, 1964—*Secretarial and Business Education*

Edward James Mach, B.S.
Southern Illinois University, 1964—*Recreation and Outdoor Education*

James E. Marshall, B.A.
Southern Illinois University, 1967—*Health Education*

Charles DelCommune McCann, B.S., Southern Illinois University, 1969—*Recreation and Outdoor Education*

Mary Jeanne McKenzie, B.A.
Southern Illinois University, 1969—*Instructional Materials*

Paula Jean Mehl, B.S. in Ed.
Illinois State University, 1969
Guidance and Educational Psychology

Constance Woodward Miller, B.S.
Southern Illinois University, 1967—*Instructional Materials*

Patrick F. Mooney, A.B.
St. Edward's University (Texas), 1967—*Special Education*

Mary Ellen Mosby, B.S.
Southern Illinois University, 1966—*Secretarial and Business Education*

Robert Nagle, B.S.
Columbia University (New York), 1962—*Guidance and Educational Psychology*

Carolyn Faye Meeks O'Neal, B.S.
Southern Illinois University, 1965—*Secondary Education*

Nannie Irene Owens, B.S.
Kentucky State College, 1949
Instructional Materials

William Anthony Parker, B.S. in Ed., Southern Illinois University, 1965—*Special Education*

Yolonde B. Peterson, B.Mus. Ed.
Southern Illinois University, 1957—*Educational Administration and Foundations*

Richard L. Prange, B.S.
Southern Illinois University, 1965—*Technical and Industrial Education*

Phyllis L. Rehg, B.S.
Southern Illinois University, 1967—*Special Education*

David LaVern Reynolds, B.S.
Southern Illinois University, 1965—*Technical and Industrial Education*

Sharon Kaye Roberts, B.S.
Southern Illinois University, 1968—*Elementary Education*

Roger Orville Rumrey, B.S.
Southern Illinois University, 1965—*Technical and Industrial Education*

Larry N. Saxe, B.A.
Southern Illinois University, 1968—*Higher Education*

Fred L. Schulten, B.S.
Xavier University (Ohio), 1957
University of Kentucky, 1960
Higher Education

Jere T. Shaw, B.S. in Ed.
Southern Illinois University, 1965—*Educational Administration and Foundations*

John Michael Siebel, B.A.
Southern Illinois University, 1966—*Guidance and Educational Psychology*

Paul L. Skalisius, B.S.
Southern Illinois University, 1963—*Secondary Education*

Mary Hartman Slankard, B.S. in Ed., Southern Illinois University, 1949—*Instructional Materials*

Sharon N. Sloan, B.S.
Southern Illinois University, 1969—*Early Childhood Education*

Charles Busby Smithson, B.S.
Southern Illinois University, 1969—*Technical and Industrial Education*

Clare Stebbins, B.A.
Chatham College (Pennsylvania), 1966
Secondary Education

Caryl Adams Sullins, B.S. in Ed.
Southern Illinois University, 1965—*Elementary Education*

Gary Ivan Thomas, B.S.
Southern Illinois University, 1968—*Guidance and Educational Psychology*

Virginia Elizabeth Thompson, B.S. in Ed., Southern Illinois University, 1963—*Special Education*

Michael Allen Titsworth, B.A.
Southern Illinois University, 1968—*Guidance and Educational Psychology*

Darrell S. Vandermeulen, B.S.
Southern Illinois University, 1968—*Secretarial and Business Education*

Marie Antoinette Vincenti, B.S. in Ed., Southern Illinois University, 1965—*Secretarial and Business Education*

Robert Vos, B.S.
Southern Illinois University, 1969—*Technical and Industrial Education*

Carol Vukelich, B.S.
Bemidji State College (Minnesota), 1967
Elementary Education

Audrey Sandra Weeks, B.S.
Westhampton College (Virginia), 1961—*Physical Education for Women*

Deanna Mae Whyman, B.S. in Ed.
Southern Illinois University, 1964—*Physical Education for Women*

Danny Lee Wiggs, B.S.
Southern Illinois University, 1967—*Guidance and Educational Psychology*

Susan Watt Wilson, B.S.
Southern Illinois University, 1967—*Special Education*

John Samuel Wright, B.S. in Ed.
Southern Illinois University, 1961—*Recreation and Outdoor Education*

Francis Chyan-An Yu, B.A.
National Cheng Chi University (Taiwan), 1964—*Instructional Materials*

Joseph Francis Zelenski, Jr., A.B.
St. Michael's College (Vermont), 1968—*Higher Education*

IN ABSENTIA

Barbara Ann Litherland, B.S.
Southern Illinois University, 1968—*Physical Education for Women*

Judy Thorne Lyon, B.S.
Southern Illinois University, 1969—*Guidance and Educational Psychology*

Sarbagya Bhakta Malla, B.A., B.Ed., M.A., Tribhuban University (Nepal), 1958, 1961, 1967—*Elementary Education*

Sister Agnes Mullally, B.S.
Nazareth College (Michigan), 1968—*Special Education*

Sister Ellen Mullally, B.S.
Nazareth College (Michigan), 1967—*Special Education*

Carolyn Ann Poole, B.A.
Valparaiso University (Indiana), 1953—*Recreation and Outdoor Education*

Jean Ellen Reynolds, B.S.
Southern Illinois University, 1966—*Elementary Education*

Howard Dale Rogers, B.S.
North Texas State University, 1967—*Higher Education*

Kenyon Brickler Roll, B.S.
Southern Illinois University, 1967—*Recreation and Outdoor Education*

Robert Dale Rose
Mississippi State University
Technical and Industrial Education

Robert Michael Sazama, B.S.
Southern Illinois University, 1968—*Instructional Materials*

Donna Sperle Schauer
North Dakota State University
Higher Education

Richard Harold Schneider, B.A.
Monmouth College (New Jersey), 1965—*Special Education*

Sangha Ratna Shakya, B.Ed.
Tribhuban University (Nepal), 1961—*Elementary Education*

Finas Leroy Stiegman, B.S. in Ed.
Southeast Missouri State College, 1964—*Recreation and Outdoor Education*

Mary Judith Tippy, B.A.
Southern Illinois University, 1962—*Instructional Materials*

Elizabeth Clara Trochelman, B.S.
Southern Illinois University, 1968—*Elementary Education*

Candidates for the Bachelor's Degree

COLLEGE OF EDUCATION

ELMER J. CLARK, *Dean*
MALVIN E. MOORE JR., *Marshal*
SAMUEL W. BLISS, *Asst. Marshal*

BACHELOR OF SCIENCE

Raymond G. Lambotte
Chicago Heights—*Mathematics*

Linda Jeanenne Lampley
Thompsonville—*English*

Deborah Joan Landy
Chicago—*Elementary Education*

JoAnna Lane
Harrisburg—*English*

Thomas Bruce Lane
Lockport—*Physical Education for Men*

Kathleen Merry Johnson Langdon
North Aurora—*Elementary Education*

Judith Rochelle Lauwasser
Skokie—*Early Childhood Education*

Margaret Mary Lawrence
Chicago—*Elementary Education*

Phyllis Marie Jennings Lawrence
Pleasant Hill—*Physical Education for Women*

Ronald Gary Leavell
Winchester—*History*

Dorothy A. Ledsinger
Metropolis—*Elementary Education*

Sherry Dawn Lee
Centralia—*Elementary Education*

Linda Lee Lestina
Berwyn—*Elementary Education*

Bruce Allan Levin
Northbrook—*Physical Education for Men*

Roberta Ann Lewin
Skokie—*Elementary Education*

Barbara Jean Lewis
Cairo—*Special Education*

Trudy R. Lingle
Carbondale—*Business Teacher Education*

Bonnie Sue Lockard
Havana—*Elementary Education*

John Robert Lohr
Andalusia—*Biological Sciences*

Mary O. Longley
Belleville—*Elementary Education*

James Stephen Loomis
Centralia—*Elementary Education*

Bryan Joseph Lorr
Brookfield—*Business Teacher Education*

Linda Kay Love
Murphysboro—*Elementary Education*

Susan Lovel
Silvis—*English*

Jean Leslie Loyd
Walnut Hill—*Special Education*

Carl Herbert Lueck
Liverpool, New York—*Business Teacher Education*

Susan Diane Lurtz
O'Fallon—*Early Childhood Education*

Janis Claire Lydic
Flora—*Business Teacher Education*

Paula Madden
Downers Grove—*History*

Abigail Maddox
Harrisburg—*Business Teacher Education*

James Joseph Maes
Oak Park—*Business Teacher Education*

John George Majerczyk
Westchester—*Business Teacher Education*

James Chester Malone
Torrance, California—*Physical Education for Men*

Desley Jean Manger
Warrenville—*Elementary Education*

Jay A. Mann
Chicago—*Physical Education for Men*

Diana June Maple
Du Quoin—*Business Teacher Education*

Judith Ann March
Highland Park—*Early Childhood Education*

Louis Carl Marello
Joliet—*Health Education*

Karen Anne Martin
Bancroft, Ontario, Canada—*Health Education*

Anne E. Carroll Mateer
East St. Louis—*Elementary Education*

Billie Louise Mathis
Herrin—*Elementary Education*

David E. Matthews
Fairfield—*Elementary Education*

Virginia Ann May
Kell—*Elementary Education*

Dennis M. Mazur
Chicago Heights—*Biological Sciences*

Joy Anne McClellan
Sesser—*Elementary Education*

Barbara Ann McCluskie
Chicago—*Elementary Education*

Nancy Kay McCollum
Benton—*Elementary Education*

Weldon Edward McCormick
West Frankfort—*Social Studies*

Stephen L. McEvers
Jonesboro—*Social Studies*

Gary Gene McGill
McLeansboro—*Biological Sciences*

William John McGinty **
Pekin—*Social Studies*

Judith Ann McGraw
Carbondale—*German*

Nancy Lois McGuire
Polo—*German*

Dennis Royal McMillan
Berwyn—*Social Studies*

Carol Lee Thompson McPeake
Aurora—*Elementary Education*

Barbara E. McVay
Northbrook—*Elementary Education*

Carolyn Virginia Meadows
Metropolis—*Elementary Education*

Danella Meanovich
West Frankfort—*Elementary Education*

Marleen Eleanor Meinhardt
St. Louis, Missouri—*Physical Education for Women*

Sharon Lynn Mellenthin
Rockford—*Elementary Education*

Sandra J. Mentzer *
Assumption—*Elementary Education*

V. Greg. Meyer
Chicago—*Physical Education for Men*

Jan Alvin Middleton
Nashville—*History*

Candis Sue Miller
Fancy Prairie—*Elementary Education*

John Alexander Miller
Champaign—*English*

Karin Diane Miller
McLeansboro—*Elementary Education*

Lynda L. Miller
Aurora—*Early Childhood Education*

Marcia Christine Miller
Carbondale—*Early Childhood Education*

Penny Lynn Miller
Carbondale—*Elementary Education*

Maryrose Minnito
Joliet—*Business Teacher Education*

Teddy Carl Mitchell
Benton—*Business Teacher Education*

William Peter Moeglin
Chicago—*English*

Cheri Jean Moloznik
Marengo—*Elementary Education*

John Newton Montgomery
Johnston City—*Social Studies*

Hazel A. Montroy
Ellis Grove—*Elementary Education*

Doris Jean Moore
Fairfield—*Business Teacher Education*

Kay Lynn Moore
Morrisonville—*Business Teacher Education*

Oscar William Moore, Jr.
Memphis, Tennessee—*Recreation and Outdoor Education*

Barbara L. More
Chicago—*Special Education*

Barbara Ann Morgan
Carbondale—*Elementary Education*

Richard Lynn Morris
Decatur—*Special Education*

Thomas Joseph Morrison
Streator—*History*

Ruth Makrinski Mudge
Bellwood—*English*

Emma Lou Mueller
Okawville—*Elementary Education*

Tara Beth Zickuhr Mufich
Belvidere—*Business Teacher Education*

James William Mulvaney
Centralia—*Physical Education for Men*

Alan Phillip Murdoch
Bellwood—*Physical Education for Men*

Shirley Angela Murphy
Chicago—*Elementary Education*

Daryl L. Murvine
Chicago—*Elementary Education*

Judith Ann Nagel
Carbondale—*Physical Education for Women*

Eleanor Jean Neally
Metropolis—*Elementary Education*

Connie L. Nelms
Walnut Hill—*Elementary Education*

Beverly Anne Nelson
Barrington—*Elementary Education*

Shirley June Nelson
Pipestone, Minnesota—*Special Education*

James Henry Neumann
Pekin—*History*

Ralph J. Newmann
Chicago—*Business Teacher Education*

Nguyen Thi Xuan
Cantho, Vietnam—*Elementary Education*

Tran Phong-Nha
Saigon, Vietnam—*Sociology*

Beverly Dian Nicholson
Murphysboro—*Elementary Education*

Carolyn Crouch Nicholson
Columbia—*English*

Kathy Rae Nobbe
Waterloo—*Early Childhood Education*

Carolyn Reed Noble
Benton—*Elementary Education*

Rebecca Lee Noel
Mt. Vernon—*Elementary Education*

Zelma Jean Nopar
Naperville—*Elementary Education*

Alan H. North
Carbondale—*Physical Education for Men*

Patsy Lou Novara
Murphysboro—*Elementary Education*

Marlene Jory Novick
Chicago—*Elementary Education*

Teresa A. Obery
Dunlap—*Elementary Education*

Karen Esther Obrecht
Cisne—*Physical Education for Women*

Roy Gene O'Brien
Xenia—*History*

Peggy Lee O'Daniell
Mt. Vernon—*Elementary Education*

Ronald Lee O'Daniell
Woodlawn—*Physical Education for Men*

Barbara Ann Ohlendorf
Dwight—*Elementary Education*

Betsy Olofson
Bloomington—*Early Childhood Education*

Nanci Lynne Ooton
Houston, Texas—*Special Education*

Melanie Anne Orishak
Northbrook—*Elementary Education*

Barry Eugene O'Sullivan
East St. Louis—*Physical Education for Men*

Cynthia Ann Owens
Rantoul—*Early Childhood Education*

Melanie Panayotovich
Chicago—*Physical Education for Women*

John Stephen Paque
Elk Grove—*Geography*

Mona Lynette Parini
Herrin—*Special Education*

Tony Parola
Taylor Springs—*Physical Education for Men*

Myra Joanne Parrish
Eldorado—*Elementary Education*

Catherine Anne Patryk
Mt. Ephraim, New Jersey—*Business Teacher Education*

Dinah K. Patton
Carbondale—*Business Teacher Education*

Merle Preston Peachee
Carbondale—*Physical Education for Men*

Lillian Pearcy
Benton—*Business Teacher Education*

Linda Louise Pearson
St. Anne—*Elementary Education*

Charles A. Pemberton
Carbondale—*Mathematics*

Mary Ellen Pendergast
Park Ridge—*Physical Education for Women*

Stephen Dale Penninger
Pekin—*Physical Education for Men*

Joan Agin Perlman *
Fairfield—*Special Education*

Elizabeth Dianne Perrine
Flora—*Physical Education for Women*

Timothy Lee Peter
Savoy—*English*

James J. Petruzzi
Maywood—*Physical Education for Men*

Leslie Vaughn Phelps
Eldorado—*English*

Lillian L. Phillips
Salem—*Elementary Education*

Mary Ann Pierceall
Centralia—*Special Education*

William L. Pinkston
Herrin—*Special Education*

Benny Eugene Piper
Mt. Vernon—

Nancy Pirtle
Hillsboro—*Special Education*

Donald Joseph Plucinski
Gloucester, New Jersey—*Recreation and Outdoor Education*

Conni Lynn Pocus
Aurora—*Special Education*

Vivian Ann Pollock
West Frankfort—*Special Education*

Laraine Lee Hancock Pontrello
Villa Park—*Spanish*

Debra Diane Poole
Chicago—*Elementary Education*

Zelda Ruth Porter
Carbondale—*Elementary Education*

Glendal William Poshard
Marion—*Physical Education for Men*

Benieta Powell
Cobden—*Elementary Education*

Harry Dewaine Prater
Buncombe—*Social Studies*

Ronald Kent Presswood
Carbondale—*Physical Education for Men*

Rebecca Anne Priestley
Sparta—*Elementary Education*

Ronald L. Probst
Teutopolis—*Mathematics*

John Joseph Profilet ***
Cairo—*Mathematics*

Joan Eleece Pryka
Chicago—*Physical Education for Women*

Robert D. Putman
Streator—*Physical Education for Men*

Frank Luke Putz, Jr.
East St. Louis—*Biological Sciences*

Karen Jean Quast
Lake Bluff—*Special Education*

John Burke Quinn
Morton Grove—*History*

Gordon Cann Rains
Maywood—*Physical Education for Men*

Janet Jean Rainwater
Highland Park—*Elementary Education*

David Lee Ramsey
Marion—*Social Studies*

Donna J. Raske
Wonder Lake—*English*

Timothy Joel Rawley
Joliet—*Physical Education for Men*

Julie Reasor
Charleston—*Early Childhood Education*

Max Frederick Reed
Carbondale—*Elementary Education*

Lillian Kay Stocke Reeder
Murphysboro—*Elementary Education*

Carol Ann Rehberg
Joliet—*Elementary Education*

Michael Rehberg
Joliet—*Physical Education for Men*

Jeanne Lynn Reidel
Lockport—*Elementary Education*

Lora Ruge Reisdorf
Homewood—*Early Childhood Education*

Audrey Faye Reynolds
Wayne City—*Elementary Education*

Helen A. Reynolds
Mt. Vernon—*Elementary Education*

Gerrie Louise Rezek
Berwyn—*Elementary Education*

Michael Glenn Richards
Carbondale—*Special Education*

Lucille F. Richardson
Westchester—*Business Teacher Education*

James LaMont Riffer, Jr.
Springfield—*Physical Education for Men*

Cynthia Kay Ringo
Joliet—*Elementary Education*

Leslie C. Robbins
Mt. Vernon—*History*

Rodney Alan Roberts
Murphysboro—*Mathematics*

Stephen Dean Robertson
Belle Rive—*Elementary Education*

Ronna Sue Robins
Highland Park—*Elementary Education*

Hugh Stuart Robinson, Jr.
St. Charles—*Physical Education for Men*

Linda Sue Robinson
Herod—*Elementary Education*

Elvera W. Robison
Brownstown—*Elementary Education*

Lydia Kay Robison
Berwyn—*English*

Carol Lynn Roderick
Mt. Vernon—*Early Childhood Education*

Charles John Roedl
Teutopolis—*Business Teacher Education*

Terry Lane Rohlfing
Sparta—*Business Teacher Education*

Terry Joseph Rohr
Carbondale—*Health Education*

Marcia Eulien Romain
Chicago—*Early Childhood Education*

Margaret Kay Roney
Sullivan—*Early Childhood Education*

Sandra Bladin Roos
Palos Heights—*Business Teacher Education*

Marlene M. Rosenberg
Chicago—*Elementary Education*

Albert J. Ross
Harvey—*Chemistry*

Nancy Ann Ross
Carbondale—*Business Teacher Education*

Robert W. Rowekamp
Irvington—*Elementary Education*

Anthony Royce Rubiano
Carbondale—*Physical Education for Men*

Michael William Rude
Christopher—*Physical Education for Men*

Wayne Joel Rudolph
Norridge—*Physical Education for Men*

Josie Lee Rushing
Marion—*Elementary Education*

Jack L. Russell
Carrier Mills—*Mathematics*

Janice Louise Russom
Oaklawn—*English*

Rachel Lynn Jarrett Sabina
Byron—*Elementary Education*

Rosalee K. Sadler
Benton—*Elementary Education*

Robin Ellen Samuelsohn
Chicago—*Elementary Education*

Evelyn Jean Sanders
Chicago—*Elementary Education*

Jon L. Sandusky
Benton—*Physical Education for Men*

Vincent Paul Sarafin
Carbondale—*History*

Larry Thomas Sargent
Decatur—*Social Studies*

Earl E. Sato
Hilo, Hawaii—*Mathematics*

Carolyn Sue Sauer
Murphysboro—*Elementary Education*

Jane Buddemeyer Sauerwein
Brimfield—*Elementary Education*

Julia K. Scheffler
Peoria—*Elementary Education*

John Scheier
Chicago—*Physical Education for Men*

Susan Gail Schiamberg
Arlington Heights—*Elementary Education*

Louis Fred Schick
Lombard—*Recreation and Outdoor Education*

Helen F. Schiff
Ridgway—*Special Education*

Carole Ann Schlemmer
Columbia—*Elementary Education*

Beverly Ruth Schrader
Jacob—*Business Teacher Education*

Glenn Karl Schroeder
Westchester—*Physics*

Susan Joan Schubert
Galena—*English*

Catherine Jane Schultz
Princeton—*Elementary Education*

Janice Lorae Schwartz
Carbondale—*Elementary Education*

Nancy Mae Scism
Carbondale—*Elementary Education*

John Richard Scott
Carterville—*Physical Education for Men*

Virginia Lee Scott
Carbondale—*Business Teacher Education*

Glynn Stephanie Self
Redlands, California—*Elementary Education*

R. Richard Seloover
Sterling—*Physical Education for Men*

Frank Michael Senka
Chicago—*Social Studies*

Mary Kathleen Sexton
Chicago—*Elementary Education*

Brenda Ward Shadron
Murphysboro—*Elementary Education*

Carol Ann Sharon
Dolton—*Elementary Education*

Robert Miles Shaw
Lewistown—*Business Teacher Education*

Norma Christine Shear
Carbondale—*English*

Jerry D. Shelton
Centralia—*Social Studies*

Linda Rae Shelton **
Rock Island—*Physical Education for Women*

Deborah Ruth Sherwood
Galesburg—*Physical Education for Women*

Daniel M. Shields
Pottsville, Pennsylvania—*Physical Education for Men*

Judith Ellen Shiffer
Tulsa, Oklahoma—*Elementary Education*

James Lee Shillinger
Marion—*Physical Education for Men*

Linda Lee Shuey *
Springfield—*Spanish*

Marilyn Anne Shulman
Braintree, Massachusetts—*Special Education*

Carole Janis Siegel
Chicago—*Elementary Education*

Gary Lee Silkaitis *
St. Charles—*Recreation and Outdoor Education*

Gary Wayne Simpson
Benton—*Social Studies*

Judith Susanne Simpson
Macomb—*Elementary Education*

Diane Marie Skamfer
Barrington—*Elementary Education*

Brenda Sue Skidmore
Mt. Vernon—*Business Teacher Education*

Mary Virginia Slack
Joliet—*Special Education*

Gary Lee Sloan
Xenia—*Physical Education for Men*

Carol Jean Slocum *
Carbondale—*Mathematics*

Susan Kathleen Slowey
Park Forest—*Special Education*

Charles A. Smith
McLeansboro—*Elementary Education*

Cheryl Beth Smith
Grayslake—*Physical Education for Women*

Faye E. Smith
Chicago—*History*

Judy Ann Smith
Goreville—*Early Childhood Education*

Raoul Harrison Smith
Chicago—*History*

Sally Louise Sneed
Herrin—*Elementary Education*

Gene A. Snider
Carbondale—*Recreation and Outdoor Education*

Linda A. Snider
Midlothian—*Elementary Education*

Linda Lee Snodgrass
Kirkwood, Missouri—*Elementary Education*

Barbara Jo Solomon
Mesa, Arizona—*Elementary Education*

Anthony Spataro
La Grange—*Physical Education for Men*

David Leslie Spence *
Carmi—*Elementary Education*

Carroll G. Spiller
Carterville—*Recreation and Outdoor Education*

Dora Mae Spinney
Carbondale—*History*

Linda Sue Spresser
St. Louis, Missouri—*Elementary Education*

Janet Louise Staake
Meredosia—*Elementary Education*

Cynthia Lou Stalets
Pana—*Elementary Education*

Merril V. Stamps
Chicago—*Elementary Education*

Lynda Von Kriegsfield Stare
Carbondale—*English*

Anita R. Stearns **
Park Forest—*English*

Carol Ann Stearns
Carbondale—*Physical Education for Women*

Carey Martin Stein
Highland Park—*Social Studies*

Charles Stanley Steiner, Jr.
Carbondale—*Biological Sciences*

Thomas Frank Stengren
Addison—*Physical Education for Men*

F. Kaye Stephens
Homewood—*Elementary Education*

Margie Stilley
Rockford—*Business Teacher Education*

Katherine Valburg Stine
Jerseyville—*Recreation and Outdoor Education*

Paula Royal Stokes
Chicago—*Elementary Education*

Deborah M. Stonich
Joliet—*Special Education*

David Kent Storey
Enfield—*Government*

Doria Jean Stout
Bridgeview—*Elementary Education*

David R. Stover
Centralia—

Glenna J. Strole
Newton—*Business Teacher Education*

Dolores Ann Suchman
Chester—*Elementary Education*

Mary F. Sullivan
Dunlap—*Early Childhood Education*

Doris J. Sundrup
Carlyle—*Special Education*

Michael G. Sutherland
Mt. Zion—*Physical Education for Men*

Linda Lou Svoboda
LaGrange Park—*Physical Education for Women*

Dee Ann Swalls
Zeigler—*Elementary Education*

Charlotte G. Swanson
Effingham—*Spanish*

Gary Michael Sweat
Harrisburg—*Special Education*

Marcia Ann Swider
Skokie—*History*

Wath Symoun
Sayaboury, Laos—*Elementary Education*

Diana R. Taylor
Elmwood Park—*Elementary Education*

Loren Taylor
Creal Springs—*Elementary Education*

Janice Caryn Tencza
Tinley Park—*Recreation and Outdoor Education*

Norma Alene Tennyson
Belle Rive—*Elementary Education*

David Scott Tesnow
Evanston—*Physical Education for Men*

Terry Alan Tessary
Granite City—*Physical Education for Men*

Philip E. Tetley
Fairbury—*Mathematics*

Sandra Sue Thies
Carbondale—*Elementary Education*

Deborah Land Thomas
Carbondale—*Special Education*

Carmen Theresa Wright Thompson
Karnak—*English*

Linda Kay Thompson
Ursa—*Business Teacher Education*

Linda Ackerman Thorp
Clinton—*Elementary Education*

Jo Helen Kent Timmerman
Kirkwood, Missouri—*Biological Sciences*

Toby Davis Tofson
Wisconsin Dells, Wisconsin—*Recreation and Outdoor Education*

Pamela Kay Rich Toliver
Robinson—*Business Teacher Education*

Carol Christine Traa
Somer's Point, New Jersey—*Physical Education for Women*

Alfred P. Tretter, Jr.
Allentown, Pennsylvania—*Physical Education for Men*

Lynn Joyce Tripoli
Belleville—*Elementary Education*

Diana Lynn Tuel
Oblong—*Early Childhood Education*

William A. Tuggle
Danville—*History*

Steven Turf
Chicago—*Business Teacher Education*

Pamela J. Turnbaugh
Wheeling—*Elementary Education*

Thomas Norman Tuscher
Carbondale—*Business Teacher Education*

Nancy Diane Uhll
Chicago Heights—*Business Teacher Education*

Francesca Anne Vallo
Villa Park—*History*

Carol Ann Van Hazebroeck
Chicago—*Elementary Education*

Gerald Lee Varner
Bement—*Physical Education for Men*

Sandra Lea Vasy
Mt. Prospect—*Recreation and Outdoor Education*

Joyce Lynn Veseling
Springfield—*Mathematics*

Patricia Ann Vinsavage
Herrin—*History*

Mamie Loretta Waddy
Villa Ridge—*Special Education*

Sue Ellen Waite **
Mt. Vernon—*Special Education*

Elaine Sue Walker
St. Elmo—*Elementary Education*

David Lyle Ward
Marion—*Physical Education for Men*

Rosemary Brandis Warrington **
Kincaid—*Business Teacher Education*

Kay Miller Waters
Dawson—*Physical Education for Women*

Jimmy Lynn Watkins
Anna—*Business Teacher Education*

Alvie Watt
Peoria—*English*

Eugene Waugh
Dahlgren—*Elementary Education*

Aneita Rae Weaver
Foosland—*Elementary Education*

Peggye Elaine Weaver
Chicago—*Elementary Education*

Paul Allen Weier
Peoria—*Health Education*

Ronald Weisgerber
Mt. Carmel—*Physical Education for Men*

Lydia Lebovic Weiss
Chicago—*Elementary Education*

Gene Hilary Welborn
Pittsburg—*Social Studies*

Nancy L. Welch
Carbondale—*Special Education*

Sue A. Wendt
Elgin—*English*

Paul Shepard Weston
San Leandro, California—*Physical Education for Men*

Joyce Louise Whitcomb
Carbondale—*Recreation and Outdoor Education*

Larry R. White
Mt. Vernon—*Special Education*

Peggy Carter White
Eldorado—*Language Arts*

Linda Gay Whiteside
Eldorado—*Business Teacher Education*

Harvey Charles Wilder
Rockford—*Elementary Education*

Carol Jo Williams
Marion—*History*

Janice Carolyn Willis
Jonesboro—*Elementary Education*

William Joseph Wilson
Carrollton—*Special Education*

Mary Lynn Shepard Wiman *
Mt. Vernon—*Business Teacher Education*

Eric Carl Wisette
Chicago—*Physical Education for Men*

Linda Wolf
Chicago—*Early Childhood Education*

Kathleen Jane Wolfe
Lebanon—*English*

Marilyn Sue Bierer Wolfe
Anna—*Business Teacher Education*

William Larry Wood
Carbondale—*Biological Sciences*

Melva J. Wright
Elgin—*Physical Education for Women*

Donna Lee Yarbrough
Fayville, Massachusetts—*Elementary Education*

Madalyn Yezdauski
Springfield—*Elementary Education*

William Morris Yonker
Richmond Heights, Missouri—*Art*

Ruth Marie Young *
Odin—*Elementary Education*

James Dennis Yrigoyen
Carbondale—*Physical Education for Men*

Lauren Claire Yunck
Olney—*Elementary Education*

Nivia D. Zarlenga
Chicago—*Early Childhood Education*

Susan Catherine Zei
Greenup—*Elementary Education*

Susan Louise Zibby
Centralia—*Physical Education for Women*

Linda Sue Zoller
Florissant, Missouri—*Elementary Education*

ROGER E. BEYLER, *Dean*
ELBERT HADLEY, *Marshal*
DOUGLAS CARTER, *Asst. Marshal*

BACHELOR OF ARTS

James Arthur LaCharite
Assumption—*Economics*

Sherry Lucille Lamp
Columbus, Ohio—*Government*

Hella Louise Lange
Carbondale—*Psychology*

John Louis Larsen
Palatine—*Government*

Ronald Charles Laub
Waterloo—*Government*

Archie Lawrence
East St. Louis—*Government*

Daniel Dean Lecocq
Washington—*Chemistry*

Victor Cho-Yau Lee *
Hong Kong—*Mathematics*

Thomas Edward Leidenheimer
Toms River, New Jersey—*Zoology*

Roger Eugene Leisner
Carbondale—*History*

Kenneth Owen Lemasters
Anna—*Zoology*

Jack Allen Lenburg
Chicago Heights—*History*

Gregory Glenn Lence
Anna—*Psychology*

Sherry Spytek Leonchik
Dowell—*Sociology*

Janet Whiting LeVee
Anna—*Psychology*

Paul David Levi
Park Forest—*Government*

Allan Mark Levin
Chicago—*History*

Charles Philip Lewis
Paris—*German*

John Joseph Lewis
Carbondale—*Philosophy*

Sharon Diane Lindsay
Springfield—*Psychology*

Reginald E. Lindsey
Chicago—*Sociology*

John C. Lingle
Alto Pass—*Government*

Remigi Majangara Linjewile
Ifakara, Tanzania—*Sociology*

Dennis Ray Loftin
Fairfield—*Physics*

Carolyn Logue Lorton
Carbondale—*Psychology*

Richard Arlen Loslo
Rantoul—*Psychology*

George Lubovich, Jr.
Chicago—*Psychology*

Jean Frances Lubovich
Crystal Lake—*Sociology*

Robert Vincent Luchtefeld
Effingham—*Geography*

Joseph Lee Luckett
Carbondale—*Economics*

James Magill Luckey
Mattoon—*Government*

Richard L. Luckey
Herrin—*Economics*

Thomas Patrick Luehring
Elmhurst—*Psychology*

John Francis Lukes
Park Ridge—*Chemistry*

Deborah Lynn MacFadden
LaGrange—*Physiology*

Phillip James Magee
Joliet—*Psychology*

Janet S. Maggio ***
Metropolis—*English*

Don Vincent Maibes
O'Fallon—*Sociology*

Mark Maller
Skokie—*Philosophy*

Judy Anne Malone
Chicago—*German*

Eileen Ann Maloney
Park Forest—*Spanish*

Richard Terry Maltby
Anna—*Government*

M. George Mandis
East St. Louis—*Sociology*

James Patrick Manning
Deerfield—*Zoology*

Sue Ellen Margrave
Champaign—*Microbiology*

Lawrence Michael Mariotti, Jr.
Western Springs—*Zoology*

Allan K. Markel
Chicago—*Government*

Gary Colman Marlow
Tamaroa—*Geography*

Edward Robert Mars
Chicago—*Sociology*

Frederick M. Marsh
Chicago Ridge—*Mathematics*

Gary E. Martin
Carbondale—*Zoology*

Anita Gwen Mathis
Herrin—*English*

John M. Matsko
Springfield—*Geology*

Louis Matuska, Jr.
Chicago—*Philosophy*

Antonio Mazzaferro
Carbondale—*English*

Jesse Patrick McCabe
Memphis, Tennessee—*Government*

Brian George McCann
Chicago—*Government*

Thomas Joseph McClellan
Carbondale—*Government*

Jeffrey Mansfield McCracken
Elmhurst—*History*

John Charles McCrosky
Henry—*Psychology*

Robert L. McMahon
Joliet—*Geography*

Trudy Mae Meister
Marissa—*Geography*

Merle Eugene Melton
Carterville—*Sociology*

Lawrence D. Menconi, Jr.
Melrose Park—*Sociology*

Paul Steven Merkle
Addison—*Government*

Werner H. Mertz
Carbondale—

Arlene Mesnard
Chicago—*History*

Michael Charles Meyer
Belleville—*Microbiology*

Robert Allan Meyer
Chicago—*Psychology*

Carolyn Ann Mezo
McLeansboro—*Anthropology*

Charles S. Michalek
Berwyn—*Sociology*

Thomas William Migliore
Freeport—*Spanish*

Patrick David Milburn
Hoopeston—*History*

Glen J. Milesko
Chicago—*History*

Gary Woodrow Miller
Mundelein—*English*

Gerald Harvey Miller
Lincolnwood—*History*

Ronald Dean Mings *
West Frankfort—*Physiology*

Victoria Louise Minton
West Palm Beach, Florida—*Sociology*

George Zenon Miszkewycz
Chicago—*Government*

Richard Thomas Mitchell
Johnston City—*Government*

Sharon Lee Mitchell
Berwyn—*History*

Sylvia M. Mitchell
Carbondale—*English*

John Henry Mix, Jr.
Clarendon Hills—*Government*

Craig Willard Monen
Chillicothe—*Government*

Bobbie J. Moore
Carbondale—*Psychology*

George B. Moore
Metropolis—*Government*

Karen S. Moore
Cullom—*Sociology*

Suzette Loraine Moore
Georgetown, Guyana—*Biological Sciences*

Patricia Louise Morehead
Peoria—*Mathematics*

Brenda Elaine Morgan
Chicago—*Sociology*

Charles Albert Morgan
Du Quoin—*Sociology*

Rowena Jo Morris
Shawnee Mission, Kansas—*Government*

Stanley E. Morrison
Odin—*Physiology*

James Robert Moulder
Lake Forest—*History*

Chuen Yin Moy
Chicago—*Mathematics*

Deidre Roosevelt Moy
Albion—*Sociology*

Emil Noel Mudogo
Bukoba, Tanzania—*Sociology*

Kenneth James Mueller
La Grange—*English*

Michael Joyner Mugge
Carbondale—*Government*

Margaret Janette Murdock
Herrin—*Sociology*

Edward J. Murphy
Carbondale—*Government*

Roy Daniel Murphy
Harrisburg—*Biological Sciences*

William George Murphy
Carbondale—*Mathematics*

William Stephen Murrie
Anna—*Zoology*

Raymond F. Muscari
Chicago—*Sociology*

Michael J. Mustari
Oak Lawn—*Physiology*

James Donald Nagel
Oak Park—*History*

Audrey Yvonne Nathaniel
Chicago—*History*

Karen Sue Nelson
Gaithersburg, Maryland—*Psychology*

Stephen Thomas Nenonen
Waukegan—*Government*

Roberta Arnell Neumann
Pekin—*History*

Mark Ryan Newman
Prospect Heights—*Government*

Nguyen T. Hong Phan
Saigon, Vietnam—*Economics*

Jon T. Niblock
Chester—*Economics*

Sam Lawerence Nichols
Kankakee—*Government*

Nicholas Angelo Nickolopulos
Chicago—*History*

Nick Nicoletta
Newark, New Jersey—*Sociology*

David A. Niederkorn
Rolling Meadows—*Government*

Susan Virginia Nithman
Belleville—*Psychology*

Richard Alan Nopar
Skokie—*Psychology*

George T. Norkus
Chicago—*Economics*

Mary Frances Norton
Galesburg—*German*

James Edward O'Boyle
Chicago—*History*

John Jay O'Brien
Carterville—*Sociology*

Kathleen Ann O'Brien
Carterville—*Sociology*

Mary Carol O'Connor
Palos Heights—*Psychology*

John E. Odell
Granite City—*Sociology*

James Y. O'Hearn
Anaheim, California—*Psychology*

Geraldine Okamoto
Cicero—*English*

Marlyn Joyce Olsen
Riverdale—*Sociology*

William Joseph Olsick
Evergreen Park—*Sociology*

Jack Wallace Opdyke
West Frankfort—*Psychology*

Ted E. Orf
Decatur—*Government*

Timothy C. O'Shea
Norridge—*Government*

John Osman
Edgewood—*English*

Carla E. Oswald
Mt. Prospect—*French*

David Erwin Paap
Carbondale—*Biological Sciences*

Dennis Pagni
Buffalo Grove—*Psychology*

Richard H. Papienski
Harwood Heights—*Mathematics*

Roy Edward Parks
Centralia—*Psychology*

Peter Frank Paron
Chicago—*Economics*

Charles William Parrish III
Chicago—*History*

Edward Adam Patronski, Jr.
Rosemont—*Psychology*

Ronald Richard Patten
Chicago—*Zoology*

Lloyd Willis Patterson
Carbondale—*Health Science*

Jarrett M. Paull
Morton Grove—*Government*

Robert David Pavy
Carbondale—*Government*

George Joseph Pearson
Harrisburg—*Sociology*

Phyllis Perigo
Newton Falls, Ohio—*History*

John Edward Perion
Niles—*Government*

James Michael Perrie
Chicago—*English*

Diane Marie Pezze
Kincaid—*Sociology*

Pham The Hung
Saigon, Vietnam—*Government*

Robert A. Philip
Villa Park—*Psychology*

Karen Sue Phipps
Pinckneyville—*English*

Lemuel W. Phipps
Chicago—*Sociology*

Ronald Wayne Phipps
Pinckneyville—*Government*

James R. Pillars, Jr.
Chicago—*Psychology*

Sandra Pavloff Pinkston *
Herrin—*English*

John William Piper
Glen Ellyn—*Government*

Virginia Ann Piper
Murphysboro—*Psychology*

Martin Van Pitchford
Springfield—*Sociology*

Paul N. Platt
Chicago—*Mathematics*

Donald Patrick Poe
Pinckneyville—*Chemistry*

Wayne Ralph Politsch
Lenzburg—*Psychology*

Richard Alan Polster
Skokie—*Sociology*

James Samuel Pona
St. Louis, Missouri—*Anthropology*

James Pui Sun Poon
Taipo, Hong Kong—*Chemistry*

Coleman Soloman Poses
Philadelphia, Pennsylvania—*Sociology*

Ellen Claire Potter ***
Carbondale—*German*

Eleanor Powell
Chicago—*Philosophy*

Wayne Edward Pozniak
Chicago—*Sociology*

Ronald Charles Presson
Collinsville—*History*

Gayle Naomi Purnell
Chicago—*English*

Roland Wayne Purser
Charlotte, North Carolina—*Geography*

Katherine Anne Quintin
O'Fallon—*History*

Paul C. Rahn
Chicago—*Sociology*

Gordon Paul Ramsey
South Holland—*Physics*

Timothy Edward Ramski
Chicago—*Sociology*

Everett G. Rand
Chicago—*Sociology*

Gary Robert Randall
Gurnee—*Government*

David Michael Randerson **
Rock Island—*Government*

Lawrence Raymond Randles
Kankakee—*Government*

Scott Thomas Ratter III
Clarendon Hills—*Government*

Dean Arthur Rebuffoni
Pekin—*Government*

Michael Harrington Redmond
Shabbona—*History*

John Leslie Reed
Carbondale—*Government*

Shirley Anne Regner *
River Grove—*English*

Steven Craig Reichert
Mt. Vernon—*History*

Ishmael S. Reid
Pine Bluff, Arkansas—*Physiology*

Paul Martin Reitman
Skokie—*Sociology*

Charles Ronald Reynolds
Harrisburg—*Government*

Richard J. Rianoshek
Chicago—*Sociology*

Thomas J. Rickard
Manito—*Government*

Dennis Frank Ricke
Elmhurst—*History*

Ginger Kay Ridings
Metamora—*Sociology*

Edmund Joseph Rimshas
Danville—*Mathematics*

Thomas Allen Rishling
Chicago—*Government*

Robert Gordon Ritchie
Morrison—*Psychology*

Richard Edward Ritter
Springfield—*Psychology*

Scott Martin Ritter
Downers Grove—*Zoology*

John C. Robinson, Jr.
Marion—*History*

Harry Rochman
Chicago—*Geography*

Robert L. Rodabaugh
Washington, Pennsylvania—*Government*

Pamela Rodgers
Chicago—*Psychology*

Sharon Anne Rodocker
Carrier Mills—*History*

Rose Pearl Rodrigues
Bridgeport, Connecticut—*Sociology*

Faye Marguerite Roe
East Moline—*Russian*

Gerald Walter Rosenthal
Maywood—*Mathematics*

Jan Lee Ross
Freeport—*Sociology*

Kevin S. Ross
Elmhurst—*English*

Ronald Ross
Chicago—*History*

Daniel Joseph Roth
Alton—*Sociology*

Alfred M. Ruben
Chicago—*Psychology*

Roberta Lynne Ruben
Chicago—*Government*

Arthur Danley Ruda
Chicago—*Special Major in Urban Studies*

Edward Clyde Russell III
Herrin—*Microbiology*

George Allen Saal
Pekin—*Government*

Joanne Safron
Chicago—*English*

Darrell R. Sage
Galesburg—*Government*

Douglas Jean Saltzman
Chicago—*Government*

Lary M. Saltzman
Carbondale—*Sociology*

Charles Roy Salvaggio
Bellwood—*English*

Carol Ann Sanders
Chicago—*Philosophy*

L. Dale Sanders
Carterville—*Sociology*

William Louis Sanders
Lansing, Michigan—*Psychology*

Warren Joseph Santoro
Norridge—*Government*

Mario Sarabia
Carbondale—*Government*

Ronald C. Sassen
Coulterville—*Psychology*

Dale F. Sawicke
Calumet City—*Sociology*

Jerome Schacter
Highland Park—*Government*

Judith Ann Schechter
Park Forest—*Sociology*

Lee Ann Scheuerman *
St. Louis, Missouri—*Government*

Barbara Lee Schneider
St. Louis, Missouri—*Sociology*

Sharon Marie Schoen
Arlington Heights—*Biological Sciences*

Lewis Clayton Schorie
Joliet—*History*

Edward John Schwager
Edwardsville—*Psychology*

Margaret Mary Schwaiger
St. Louis, Missouri—*German*

Norine Maris Schwartz
Peoria—*English*

Lester H. Schweiss, Jr.
Carbondale—*Microbiology*

R. Nathaniel Scott
Chicago—*History*

Maureen Mary Scurto
Round Lake Park—*English*

Mai Lon Seid
Cairo—*Mathematics*

Darrel Lee Seim
Paxton—*Government*

Craig John Seliger
Palatine—*Biological Sciences*

Virginia M. Selleck
Mattoon—*English*

Freddy Lawrence Shapiro
Chicago—*Psychology*

Paul S. Shapiro
Skokie—*Government*

Lai-Chuen Shek
Saigon, Vietnam—*Mathematics*

Cole Shelton II
Sesser—*Government*

Denver Darrell Short
St. Francisville—*Geology*

Paul Stanley Shukis
Anna—*Geology*

Bernhard Anton Simanskis
Hillside—*History*

Alfred Nathaniel Simms
Chicago—*Government*

Gordon R. Skinner
Danville—*Government*

Linda R. Skinner
Danville—*History*

Mary Elizabeth Slechticky
Ava—*Sociology*

Thomas William Sliva
Olney—*Geology*

Steven Barry Sloan
Rockford—*Government*

Gary Frank Sluga
Franklin Park—*Mathematics*

Johnette Lenore Smallwood
Decatur—*Spanish*

Eileen Louise Smiley
Collinsville—*English*

Larry Allen Smith
McLeansboro—*Zoology*

Michael Brent Smith
Tamms—*Psychology*

Stewart Edward Smith
New Haven, Connecticut—*Psychology*

William Carr Smith, Jr.
Calumet City—*English*

Timothy H. Snyder
Carbondale—*Sociology*

Karen Larue Sommers
Moline—*Government*

Robert Wayne Sowder
Bowen—*Sociology*

Joseph Anthony Spair
Melrose Park—*History*

Robert Allen Spinozzi
Chicago Heights—*History*

Anderson C. Springfield III
Chicago—*Mathematics*

John Michael Stachmus
Chicago—*Sociology*

Howard Lee Stearns
Marion—*Zoology*

Sharyn Kay Steinhagen
Freeport—*Physiology*

Jeffrey Craig Stern
Carbondale—*Psychology*

John Randall Steward
Quincy—*Philosophy*

Ronald Wilton Stone
Geneva—*Economics*

Dennis G. Stowell
Rockford—*Psychology*

Steven Louis Strang
Pekin—*Biological Sciences*

Marles Reichert Streitmatter *
Freeburg—*English*

Penny Ann Strell
Spring Valley—*History*

Gayla J. Stubblefield
Sesser—*English*

Jerome L. Stultz
Danville—*Psychology*

Mary Ann Stutzman
Naperville—*Government*

Brenda Kay Sutton
Marion—*Sociology*

Nancy Anne Swank
Lombard—*English*

Barbara Jean Swanson
Galesburg—*Sociology*

Stephanie L. Swanson
Joliet—*French*

Thayne Warron Swenson, Jr.
Park Forest—*Government*

James Joseph Synowiec
Chicago—*Sociology*

Brenda Albertina Szeja
Chicago—*English*

Janice Dee Talbott **
Carmi—*Sociology*

Donald J. Talmant
Springfield—*History*

Fred Tamarri
Highwood—*History*

Katherine Morgan Tate
Carbondale—*Sociology*

Roger L. Taylor
Anchor—*Chemistry*

Gerald Robert Therien
Momence—*Microbiology*

John D. Thomas
Washington—*Sociology*

Benjamin Wing-Kei To *
Hong Kong—*Sociology*

William M. Tomlin
San Francisco, California—*Zoology*

Mark Stephen Trackman
Deerfield—*Psychology*

Arthur Raymond Tramp
Carbondale—*Geography*

Ronald John Tremback
Willow Springs—*Psychology*

James Martin Tripp
Skokie—*Psychology*

Billie Rufus Trotter
Chicago—*Mathematics*

Kelly Wallace Tucker *
Carbondale—*English*

Paul W. Tune
Hurst—*History*

Karen Louise Turner ***
Mundelein—*History*

Joseph S. Urban, Jr.
Cicero—*Mathematics*

David John Valente
Chicago—*History*

Phillip Kell Vance
Salem—*Biological Sciences*

Carl Bruce Vaughn
Denver, Colorado—*Mathematics*

Robert Allen Vedas
Taylorville—*Psychology*

Darrell Wayne Venus
Goreville—*Psychology*

Diana Lynn Vriner
Champaign—*Biological Sciences*

Michael E. Wachter
Carterville—*History*

Michael Wadiak
Carbondale—*Sociology*

Samuel Charles Wadsworth
Carlinville—*Microbiology*

Matthew John Wagner
Franklin Park—*Anthropology*

Peter F. Wagner
Mundelein—*English*

Peter Frederick Wagner
North Arlington, New Jersey—*Psychology*

Walter Clyde Waite
East St. Louis—*Philosophy*

Robert Warren Walker
Murphysboro—*Psychology*

Barbara Wynn Walter
Anna—*Government*

John Michael Walter
Peoria—*Sociology*

Felicia Dianne Washington
Aliquippa, Pennsylvania—*Sociology*

Richard Charles Waters
Springfield—*Biological Sciences*

Donald Varnado Watkins
Montgomery, Alabama—*Government*

Carolyn Sue Wayne
Chrisman—*English*

Joan Elaine Bass Weakly
Oconee—*Psychology*

Carolyn Lee Webb
Carpentersville—*Sociology*

David Alan Weber
Maxwell A.F.B., Alabama—*Geology*

Philip M. Weber
Niles—*English*

Ronald G. Webster
Sparta—*Zoology*

Ilene Kay Weil
Evansville, Indiana—*Sociology*

Richard A. Weil
Mt. Vernon, New York—*Philosophy*

Edward August George Weiland
Decatur—*Zoology*

Elizabeth Ann Weiler
Red Bud—*Psychology*

Margaret Jean Weiler
Olney—*French*

Nancy M. Weiler
Olney—*History*

Patrick Daniel Welch
Chicago Ridge—*Government*

Robert J. Wenc
Chicago—*Government*

Herbert Phillips Wendroff
Trenton, New Jersey—*Sociology*

A. Claude Wesley
Chicago—*History*

Wilbur Orr Whamond, Jr.
Park Ridge—*History*

Phillip Newton Wheat
Benton—*Zoology*

Robert Graham Wheeler, Jr.
Mill Shoals—*History*

Terrence L. White
Glenview—*Government*

Thomas Layman Whittenberg, Jr.
Carbondale—*Zoology*

Dennis Blakeney Whittle
Springfield—*Sociology*

Marsha Ann Widdows
Carbondale—*Sociology*

Lana Darlene Wildman
Carbondale—*Government*

June Overman Wiley
San Francisco, California—*English*

Janet Lynn Wilhelms
Effingham—*Psychology*

Dale C. Wilkinson
Jacksonville—*Economics*

Marilyn Ann Wilkinson
Centralia—*Sociology*

Stephen Adair Willhite
Johnston City—*Government*

George Charles Williams
Johnston City—*Mathematics*

George Nicholas Williams
Rantoul—*Government*

Joe E. Williams
Dallas, Texas—*Economics*

John Tyler Williams
Carbondale—*Sociology*

Linda Diane Williams
Oconee—*Sociology*

Phillip A. Lowell Williams
Anna—*Psychology*

Raymond Williams
Summit—*Economics*

Michael Glen Williamson
Lincoln—*Sociology*

Robert Arthur Williamson
Toulon—*Zoology*

Stephen Oneil Willoughby
Arthur—*Government*

Stephen Louis Willson
Tinley Park—*Mathematics*

Donald John Wilsdon
Dow—*English*

Patsy Lee Wilson
Coulterville—*English*

Michael F. Wolf
Brooklyn, New York—*Theater*

Peter Bing-Yiu Wong
Kowloon, Hong Kong—*Microbiology*

Mark Edward Wood
Fayetteville, New York—*English*

Jeffrey L. Woodruff
Salem—*English*

Gregory John Woods
Springfield—*Sociology*

Charles G. Woodward
Springfield—*Government*

Peter C. Workman
Paxton—*Economics*

Sheldon Louis Wykell
Chicago—*History*

Linda Amelia Yam
Hong Kong—*Mathematics*

Oi Wah Heidi Young
Kowloon, Hong Kong—*Physics*

Thomas Jeffrey Young
Peoria—*Mathematics*

Barbara Ann Youther
Carbondale—*Sociology*

Linda M. Zakavec
Wilmington—*Zoology*

James Christopher Zakos
Elmhurst—*Sociology*

Fayzeh Dawud Zalatimo
Storres, Connecticut—*Physiology*

Bruce Jon Zebell
Park Ridge—*History*

Laurence G. Zeitler
Bloomington—*Psychology*

Robert Ely Zitzer
Milwaukee, Wisconsin—*Anthropology*

BACHELOR OF SCIENCE

Dale Lee Lockwood
Joliet—*Zoology*

Ernest D. Martin
Anna—*Geography*

Jack R. Marzolf
Carbondale—*Zoology*

John Bernard Miller
Oak Lawn—*Geography*

Richard Brian Nagai
Skokie—*Geology*

Stuart Irving Neiman
Chicago—*Geology*

Frank Ronald Novak
Belleville—*Zoology*

Gordon K. Rhine
Urbana—*Zoology*

John Joseph Slechta, Jr.
Brookfield—*Geology*

Charles Jerome Witte
Hinsdale—*Zoology*

SCHOOL OF AGRICULTURE

W. E. Keepper, *Dean*
E. S. Wood, *Marshal*

BACHELOR OF SCIENCE

Ronald Lee Laleman
Geneseo—*Agricultural Industries*

Darrell Eugene Latch
Windsor—*Forestry*

Gregory Dale Laun
New Holland—*Plant Industries*

Lynn Harold Leifheit
Yorkville—*Agricultural Industries*

Eugene Walter Lerch
Carbondale—*Forestry*

Carl Wayne Leslie
Muncie, Indiana—*Agricultural Education*

David LeRoy Lidwell
Lewistown—*Animal Industries*

Roger Alan Liehr
Riverdale—*Animal Industries*

William Conrad Lindemann
East Carondelet—*Plant Industries*

John Dennis Litvay
Chicago—*Forestry*

Keith Stuart MacLennan
Downers Grove—*Agricultural Industries*

Daniel Edward Majchrzak
Chicago—*Animal Industries*

Lee W. Marten
Raymond—*Agricultural Education*

Donald E. Martin II
Jerseyville—*Forestry*

Loyce Mauldin
Carbondale—*Agricultural Industries*

Richard Alan McAllister
Lebanon—*Forestry*

Richard McClellan
Vienna—*Forestry*

Craig Warren McKinney
Hazel Crest—*Animal Industries*

Richard James McMullen
Neoga—*Plant Industries*

Jerry Ray McNeil
Fairfield—*Agricultural Education*

William Emil Messerschmidt
Chicago—*Animal Industries*

William H. Miller
Arcola—*Animal Industries*

Iraj Moghaddam
Carbondale—*Plant Industries*

William Albert Mommsen
Chicago—*Forestry*

Terry Walter Monke
Columbia—*Forestry*

Robert Joseph Morgan
Murphysboro—*Agricultural Industries*

William D. Morgan
Rockwood—*General Agriculture*

Merrill R. Mosbarger
Carbondale—*Plant Industries*

David Charles Neseman
Carterville—*Forestry*

James Lee Nicholas
Hinsdale—*Plant Industries*

Fred Walter Noack
Herrin—*Forestry*

J. J. Norville
Stonington—*General Agriculture*

William Scott Nottke
Itasca—*Plant Industries*

Ernest Pouemi Nzekio
Carbondale—*Agricultural Industries*

Larry Kent Ohlinger
Rochelle—*Agricultural Industries*

Raymond Vladas Orlauskis
Carbondale—*Forestry*

Gail David Parn
Mt. Sterling—*Forestry*

Steven Lee Paullin
Bellflower—*Animal Industries*

Jerry Duane Pepple
Bluford—*Agricultural Education*

Glenn Harold Peterson
Morrison—*Agricultural Education*

Alan Eugene Pigg
Mt. Vernon—*Forestry*

James Edwin Plocher
Highland—*Animal Industries*

Ted J. Poehler
Willow Hill—*Animal Industries*

Richard D. Pollock
Pana—*Agricultural Industries*

David Earl Preloger
Collinsville—*Plant Industries*

Perry L. Pursell
Pinckneyville—*Forestry*

Duane Troy Quick
Atwood—*Agricultural Industries*

James Richard Raben
Ridgway—*Agricultural Education*

William L. Raben
Ridgway—*Agricultural Education*

Leo W. Ratcliff
Peoria—*Agricultural Industries*

Thomas Elbert Rice
Magnolia—*Plant Industries*

Kenneth Allen Robinson
Taylorville—*Agricultural Industries*

William Robert Robison
Brownstown—*General Agriculture*

Emmet Darrell Roth
Dayton, Ohio—*Forestry*

Gerald Alan Rottmann
Murphysboro—*Plant Industries*

James Everett Russell
Sparland—*Animal Industries*

Tsige Sahile
Harrar, Ethiopia—*Agricultural Industries*

Barry Glen Sandow
Rantoul—*Forestry*

Dana Alan Sauer
Paxton—*Agricultural Education*

Willard Dale Schaudt
Cutler—*Agricultural Industries*

Thomas Albert Schertz
Manteno—*Agricultural Education*

Paul Eugene Schnarre *
Nokomis—*Agricultural Education*

Dan Edward Schrader
Carbondale—*Agricultural Education*

Kurt A. Schweitzer
Waterman—*Agricultural Industries*

Richard L. Seefeldt
Mt. Pulaski—*Agricultural Industries*

Henry Lee Setzer
Paris—*Agricultural Industries*

Richard Allen Sipe
Lewistown—*Animal Industries*

Larry Foch Smith
Petersburg—*Animal Industries*

Earnest O. Sork
Fairfield—*Animal Industries*

Keith D. Stephens
Fairbury—*Animal Industries*

Stanley Morris Stephens
Annapolis—*General Agriculture*

John Curtis Stevens
Allendale—*Agricultural Industries*

Steven W. Stocke
Springerton—*Plant Industries*

Larry Eugene Strange
Flora—*Plant Industries*

Gerald T. Strieker
Trenton—*Animal Industries*

Ronnie Ray Stroud
Caledonia—*Plant Industries*

Jose Ignacio Suarez R.
Ibague, Colombia—*Plant Industries*

Donald L. Suttner **
Ridgway—*Plant Industries*

Steven Lee Thompson
Marion—*Forestry*

Terry Lee Thompson
Jewett—*Agricultural Education*

Claude Everett Thorp
Clinton—*Agricultural Industries*

William John Vaughan ***
Fairfield—*Agricultural Education*

David Earl Wade
Noble—*Animal Industries*

Keith Emory Walker
Armington—*General Agriculture*

Robert Lavern Walsh, Jr.
Elwood—*Agricultural Industries*

Robert William Weaver
Pittsfield—*Forestry*

Marvin Lee Webb
Opdyke—*Agricultural Education*

Roger Eugene Weber
Oakdale—*Forestry*

Richard E. Weiler
Clay City—*Animal Industries*

Thomas A. Weitekamp
Harvel—*Agricultural Industries*

Kent Leighton Western
Jacksonville—*Plant Industries*

Thomas Glenn Wilson *
Ava—*Agricultural Industries*

Daniel Lewis Winans
Chrisman—*Agricultural Education*

James William Winslade *
Brighton—*Agricultural Industries*

Curtis Edward Wolf
Addieville—*Agricultural Industries*

Walter O. Wood, Jr.
Shipman—*Forestry*

Roger Dean Young
Owaneco—*General Agriculture*

Steven C. Young
Gays—*Animal Industries*

SCHOOL OF BUSINESS

ROBERT S. HANCOCK, *Dean*
CHARLES HINDERSMAN, *Marshal*

BACHELOR OF SCIENCE

Robert C. Laatz
Joliet—*Marketing*

Thomas Frank Lamplot
North Riverside—*Marketing*

Richard Wayne Lange
Carlinville—*Accounting*

Richard William Fullerton Larson
Downers Grove—*Management*

John Neil Laughlin
Mattoon—*Management*

Pairote Leetavorn
Bangkok, Thailand—*Marketing*

Edward C. Lemmon, Jr.
Adrian, Pennsylvania—*Marketing*

John Shelby Lewis
Carbondale—*Finance*

Terry Lawrence Lewkoski
Homewood—*Management*

Eugene Paul Lierman
Champaign—*Accounting*

William Henry Lindhorst, Jr.
Bartlett—*Management*

William E. Lomax
Savanna—*Management*

James Martin Luchansky
Chicago—*Accounting*

Franklyn D. Lumsden
Kingston, Jamaica—*Management*

Danny Richard Lusby
Carbondale—*Accounting*

Robert W. Luscombe
Clinton—*Management*

David B. Mabry
Vandalia—*Finance*

Terry J. Magoon
Erie, Pennsylvania—*Marketing*

Robert Timothy Mahaney
Syracuse, New York—*Management*

Michael Maurice Maloney
Bartonville—*Management*

James M. Manis, Jr.
Carbondale—*Marketing*

Ben Louis Maragni
West Frankfort—*Management*

Philip David Marco
Homewood—*Marketing*

Kurt Ian Marggraf
Chicago—*Marketing*

Charles L. Martin
Mounds—*Accounting*

Sam John Marzullo, Jr.
Bensenville—*Marketing*

Sam Frank Mateer
Mt. Vernon—*Marketing*

William Terry McConkey
Chester—*Marketing*

Thomas D. McFadden
Chicago—*Marketing*

Gary William McKinney
Mt. Vernon—*Accounting*

Kerry J. McLean
Glenview—*Finance*

David Edward McNeill
Carbondale—*Marketing*

Ronald Joseph Metrakos
Arlington Heights—*Management*

Karla Jean Meyer
Hamel—*Accounting*

Donna M. Mielke
Geneva—*Accounting*

Richard Vincent Milcarek
Chicago—*Marketing*

Richard Montague Milne
Northville, Michigan—*Accounting*

Larry Norman Mindel
Chicago—*Accounting*

Joseph Thomas Misek
Melrose Park—*Marketing*

Thomas David Mochel
Decatur—*Management*

Jeffrey W. Moll
Mt. Prospect—*Marketing*

Joseph Anthony Monteleone
Chicago Heights—*Marketing*

Clyde Sandford Morgan
Carbondale—*Marketing*

Lawrence Edward Morgan, Jr.
Cairo—*Marketing*

Donald P. Morris
Addison—*Management*

Raymond Bruce Morris
Chicago—*Marketing*

Daniel Gordon Morse
Carlinville—*Marketing*

Steven A. Mortensen
Mundelein—*Marketing*

Thomas John Mueller
Milwaukee, Wisconsin—*Accounting*

John W. Mugge
Harrisburg—*Management*

Frederick J. Muller, Jr.
Runnemede, New Jersey—*Management*

George Michael Murphy
Springfield—*Marketing*

Lawrence Robert Murphy
Chicago—*Marketing*

Richard Dean Murphy
Downers Grove—*Marketing*

James William Nachreiner
Lombard—*Management*

Alan Fredrick Nelson
Chicago—*Economics*

Patrick Michael Nelson
Dundee—*Management*

Stanley Wayne Nevins
Palmyra—*Marketing*

Dennis Wayne Nilsson
Park Ridge—*Marketing*

Larry J. Nilsson
Benton—*Marketing*

Niles S. Nimmo
Springfield—*Marketing*

Albert Noble
Herrin—*Management*

James H. Norfleet
Arrowsmith—*Economics*

Harvey B. Nudelman
Chicago—*Management*

Donald Raymond Oakes
Chicago—*Management*

Johnson Ejefiaronwa Okotie
Warri, Nigeria—*Finance*

Howard W. Omilinsky
Evanston—*Marketing*

James E. Ooton
Effingham—*Finance*

Jerome Michael Orrill
Pittsfield—*Accounting*

Don R. Overtoom
Carbondale—*Marketing*

Dennis Brian Palm
Rockford—*Management*

Samuel Panayotovich
Chicago—*Management*

Thomas Paul Panichi
Homewood—*Marketing*

George Martin Pappas
Carbondale—*Marketing*

John A. Parker
Niles, Ohio—*Accounting*

Gary Neal Parrish
Carbondale—*Accounting*

Charles Allen Pasco
Carbondale—*Marketing*

Jeffrey Stuart Passis
Chicago—*Finance*

Patrick Allen Patterson
Ottawa—*Marketing*

Tom Patton
Decatur—*Management*

Paul Pechter
Chicago—*Accounting*

Richard Allen Pekarek
North Riverside—*Marketing*

Dean Andrew Perino
Marseilles—*Accounting*

Michael John Persson
Morton Grove—*Finance*

Jerry Wayne Phoenix
Dupo—*Management*

Alexander Pignotti
Chicago Heights—*Marketing*

Richard Wayne Piolatto
Chicago—*Marketing*

Robert E. Poisel
Mundelein—*Marketing*

Kenneth Robert Posner
Skokie—*Accounting*

Steven E. Priddy
Glenview—*Management*

David Michael Priebe
Rantoul—*Finance*

James F. Prohaska, Jr.
Berwyn—*Marketing*

Edward Charles Quigg III
Chicago—*Management*

Henry Joseph Reilly, Jr.
Chicago—*Finance*

Thomas James Ricci
Pekin—*Marketing*

Alfred H. Richert
Ozona, Florida—*Finance*

Richard Patrick Riggs
Arthur—*Marketing*

Robert James Riley
Chicago—*Management*

Patrick Joseph Jefferson Roach
Ingleside—*Marketing*

Carl Stanley Robinson
Chicago—*Marketing*

Douglas James Roepke
Carpentersville—*Accounting*

Thomas D. Roos
Palos Heights—*Marketing*

Harold Mark Rosen
Skokie—*Accounting*

Bruce Harvey Rosenberg
Skokie—*Economics*

Michael Lee Rosenstiel
Freeport—*Management*

Thomas Joseph Rothchild
Carbondale—*Accounting*

Lawrence J. Roza
Chicago—*Marketing*

Joseph B. Rumler
Port Byron—*Management*

Ali A. Sabeti
Tehran, Iran—*Management*

Fuat Sahin
Aydin, Turkey—*Management*

Charles Eugene Sanders
Calhoun—*Accounting*

Robert D. Sang
Ottawa—*Marketing*

Michael R. Sapetti
Tovey—*Marketing*

Robert P. Saternus
Chicago—*Management*

George W. Saxton, Jr.
Hazel Crest—*Marketing*

Gary Sayerstad
Northbrook—*Management*

Jack Roger Schaller
Steger—*Management*

Harold Erwin Scharlau
Addison—*Accounting*

Dale Eugene Schipper
Fulton—*Accounting*

Albert William Schmitt
Arlington Heights—*Marketing*

James A. Schmook
Harrisburg—*Marketing*

Albert C. Schneider
Mt. Vernon—*Accounting*

Michael E. Schwartz
Carbondale—*Management*

Robert Parker Scott, Jr.
Wauconda—*Management*

Gordon Eric Seaberg
Park Forest—*Accounting*

Ronald Duane Seavey
Streamwood—*Management*

Alix Kathleen Sewell
Murphysboro—*Marketing*

Danny Don Sexton
Taylorville—*Management*

Michael J. Sexton
Chicago—*Management*

William Patrick Sexton
New Lenox—*Management*

Dennis L. Shea
Springfield—*Finance*

James Warren Sherwood
Galesburg—*Marketing*

Terry Lee Shindle
Rockford—*Marketing*

Lawrence Eugene Sidener II
St. Louis, Missouri—*Management*

Robert Joseph Simmons
Emma—*Management*

Clifton L. Skelcher
Carterville—*Marketing*

Mark Maurice Sklansky
Chicago—*Marketing*

Richard Joseph Sliwa
Northbrook—*Marketing*

Alfred Smith
Catlin—*Management*

Dennis Paul Smith
Springfield—*Accounting*

Robert O. Smith
Springfield—*Accounting*

Robert Wayne Smith
Murphysboro—*Finance*

Stephen S. Smith
Arlington Heights—*Management*

William Arthur Smutz
Moline—*Marketing*

Frank S. Spradley
White Plains, New York—*Marketing*

Lawrence Dale Staak
Prospect Heights—*Marketing*

Stanley James Stalets
Pana—*Marketing*

John Robert Stanko
Niles—*Accounting*

Jerry Lee Starnes
Herrin—*Accounting*

Richard Gary Stauss
Lockport—*Marketing*

Richard Craig Steinbach
Winnetka—*Management*

William Charles Steppe
Dieterich—*Marketing*

Lawrence William Stover
Forest Park—*Accounting*

Rita Ann Sutcliffe
Brimfield—*Accounting*

Ronald Harry Sutcliffe
Hinsdale—*Management*

Edward R. Sweeney
Chicago—*Management*

Harvey W. Syverson
Oak Lawn—*Management*

Kah-Fui Tan
Taipei, Taiwan—*Accounting*

Gary L. Tennison
Lincolnwood—*Management*

Jack Sterling Thompson *
Carbondale—*Management*

Alan Douglas Timmons
Chicago—*Marketing*

Melvyn Andrew Tisher
Evanston—*Finance*

Robert Harry Tock
Waukegan—*Finance*

William Carl Trischank
Chicago—*Accounting*

Edward Allen Trzaskus
Cicero—*Accounting*

Thomas Paul Tschannen
Quincy—*Economics*

Judi K. Turvey
Carterville—*Accounting*

Robert Michael Uhll
Lansing—*Marketing*

John S. Urban
Chicago—*Management*

Yukiya Usuki
Tokyo, Japan—*Management*

James F. Vach, Jr.
Brookfield—*Accounting*

Donald Van Valkenburg
Wayne, New Jersey—*Management*

Howard James Vaskovsky
Mt. Prospect—*Marketing*

Clement E. Vericker
North Pekin—*Accounting*

Timothy Shaw Vincent
Carbondale—*Marketing*

Anna Bernice Wade
Chicago—*Marketing*

David William Waggoner
Benton—*Management*

James Arthur Walker
Mt. Vernon—*Accounting*

Carl Robert Wallin
Wheaton—*Management*

John Alexander Walsdorf
Chicago—*Finance*

Raymond Watanuki
Melrose Park—*Marketing*

James Robert Watling
Calumet City—*Marketing*

Vernon M. Wear
Carbondale—*Marketing*

H. David Weaver
Galesburg—*Marketing*

Richard Thomas Weis
Chicago—*Management*

Ross George Wheeler
Belvidere—*Management*

James Philip Whittles
Earlville—*Accounting*

Ronald Marvin Whyman
Skokie—*Marketing*

William James Wieher
Chicago—*Management*

Douglas O. Wilcox
Decatur—*Marketing*

Pete A. Wilke
Chicago—*Management*

Bruce Theodore Will
La Grange Park—*Management*

Michael Harrison Williams
Forest Park—*Management*

Charles Miller Wilson
Taylorville—*Management*

Alexander Michael Winiecki
Crown Point, Indiana—*Management*

Edward A. Wisniewski
Carbondale—*Management*

Kevin Douglas Witowski
Boling Brook—*Accounting*

Louis A. Wolfe
Waukegan—*Management*

Frank L. Wolff
Northbrook—*Marketing*

Jack Wolfson
Joliet—*Marketing*

John Wayne Youngblood
Herrin—*Management*

James L. Zegar
Waukegan—*Accounting*

Ralph Zuccarini, Jr.
Ottawa—*Marketing*

Richard Dale Zweifel
Aurora—*Management*

SCHOOL OF COMMUNICATIONS

C. Horton Talley, *Dean*
George Brown, *Marshal*

BACHELOR OF SCIENCE

Marta Jean Ladd
Carbondale—*Journalism*

David Belt Langdon
Crystal Lake—*Radio-Television*

Gail Anne Larson
Deerfield—*Speech*

Jack Le Chien
Belleville—*Radio-Television*

James J. Lee
North Riverside—*Speech*

Joel Michael Lee
Carbondale—*Photography*

Lila Lee Lenfant
Seymour—*Journalism*

Joel Jay Levin
Skokie—*Speech*

Judith Diana LeVine
Deerfield—*Journalism*

Jeffrey C. Lightburn
Danville—*Photography*

Robert Alan Liss
Skokie—*Radio-Television*

Robert Allan Littlehale
Herrin—*Radio-Television*

Ralph Barry Loewy
Clark, New Jersey—*Radio-Television*

Thomas F. Luba
LaSalle—*Journalism*

Richard Neal Macy
Skokie—*Radio-Television*

Peter Ballantyne Magee
Bloomington—*Theater*

Mary Frances McCluskey
Lincolnwood—*Theater*

James Malcolm McInnes
Arlington Heights—*Radio-Television*

Paul Edward McVickar
Sumner—*Radio-Television*

John A. Meacham
New Holland—*Journalism*

Timmy J. Meidroth
Peoria—*Journalism*

Charles J. Meler, Jr.
Park Ridge—*Speech*

Bruce H. Monaco
Chicago—*Radio-Television*

Gwynn Diane Monti
Pekin—*Radio-Television*

Ronald D. Muir
Dowell—*Printing Management*

James Terrence Mullane
East St. Louis—*Radio-Television*

Robert W. Nagel
Bridgeton, Missouri—*Journalism*

Linda Katherine Namminga
Carbondale—*Speech Pathology and Audiology*

Robert Stephen Nash
Springfield—*Journalism*

Gary L. Nelson
Genoa—*Journalism*

Patricia Christine Newhart
Northbrook—*Speech Pathology and Audiology*

Rosalie Newman
University City, Missouri—*Speech Pathology and Audiology*

Anthony Joseph Noce
Lake Villa—*Radio-Television*

Donna Kapp Olson
Du Quoin—*Speech Pathology and Audiology*

Bruce Wayne Parks
Stonefort—*Photography*

Susan Pate
Arthur—*Speech Pathology and Audiology*

Peter James Peterson
Northbrook—*Radio-Television*

Lee Patrick Pitlock
Hillside—*Journalism*

Richard S. Plotkin
River Grove—*Radio-Television*

Paul David Povse
Springfield—*Journalism*

Charles Neil Purkey
Carbondale—*Journalism*

Karen Vendela Ramp
Deerfield—*Journalism*

Dick R. Rangel
Chicago—*Speech*

Ronald Henry Raschke
Mt. Prospect—*Radio-Television*

Leon Raymer
Shawneetown—*Journalism*

Catherine Ann Rebuffoni
Joliet—*Journalism*

Kathryn A. Reddie
Westmont, New Jersey—*Photography*

David Alan Redding
Springfield—*Journalism*

Barney James Reeves
Addison—*Speech*

Robert Francis Reeves
Marion—*Radio-Television*

Mary Cynthia Rice
Carterville—*Speech*

William Ward Rice, Jr.
Amherst, Massachusetts—*Photography*

Thomas R. Robb
Carbondale—*Journalism*

Carole Lynn Roberts
Niles—*Journalism*

Bonnie J. Robertson
Pleasant Hill, California—*Theater*

Peter Paul Robertson
Louisville, Kentucky—*Photography*

Keith A. Rogers
St. Louis, Missouri—*Radio-Television*

Deena Lynn Sackman
Riverton, Wyoming—*Speech*

William M. Salus
Murphysboro—*Radio-Television*

Howard A. Samuelsohn
Evanston—*Radio-Television*

Toni Ann Satterthwaite
Mt. Vernon—*Speech*

Arthur Roy Scheskie, Jr.
Deerfield—*Journalism*

Tobene Carol Schramm
Bloomington—*Speech Pathology and Audiology*

George Alan Schroll
St. Louis, Missouri—*Radio-Television*

Steven Douglas Schultz
Peoria Heights—*Journalism*

Rena Schweizer
Chicago—*Speech Pathology and Audiology*

Philip A. Scorza
Roselle—*Theater*

Cynthia Ann Shaw
St. Louis, Missouri—*Speech*

Thomas E. Sheehan
Belleville—*Journalism*

Mark Dennis Shlopack
Highland Park—*Photography*

Roger R. Sierens
Annawan—*Radio-Television*

Howard Michael Silvers
Chicago—*Photography*

James Allen Skogseth
Chicago—*Printing Management*

Thomas Allen Smutny
Chicago—*Photography*

Kathleen Ann Sonneville
Moline—*Theater*

Burrell Paul Spieth
Centralia—*Photography*

James Clarence Spresser
Taylorville—*Speech*

Linda Kathleen Stalls
Carbondale—*Journalism*

William J. Stiegel
Moline—*Theater*

Ann Leslie Stone
Chicago—*Journalism*

Rodger Allan Streitmatter *
Princeville—*Journalism*

Dennis Michael Sullivan
Ogden—*Journalism*

James H. Sumner
Centralia—*Journalism*

Michael Anthony Svach
Cicero—*Speech*

Ingrid Camille Tarver
Birmingham, Alabama—*Journalism*

Timothy Edward Terchek
North Chicago—*Journalism*

Daniel Richard Thomas
Chicago—*Speech*

Janice Lynn Thompson
Neoga—*Speech*

Linda Lee Treitman
Skokie—*Speech*

Brian J. Treusch
Springfield—*Journalism*

William Frederick Umbaugh
Hinsdale—*Theater*

Stuart Allan Unger
Highland Park—*Speech*

Frank A. Velk
North Riverside—*Radio-Television*

Gregory H. Wagner
Elmwood Park—*Photography*

James Edward Weicker, Jr.
Park Forest—*Theater*

Mark Jay Weinstein
Chicago—*Journalism*

Carole Jean Wexstten
Taylorville—*Journalism*

Joseph Clairon Witwer
Springfield—*Radio-Television*

James Nicholas Worobey
Chicago—*Journalism*

Don Yaworski
Chicago—*Photography*

Robert Andrew Lee Zieleskiewicz
East St. Louis—*Photography*

SCHOOL OF FINE ARTS

PHILLIP H. OLSSON, *Acting Dean*
MELVIN SIENER, *Marshal*

BACHELOR OF ARTS

James Fredrick Larsen
Itasca—*Design*

Robin Scott Leenhouts
Milwaukee, Wisconsin—*Design*

Michael A. Leiner
East Peoria—*Art*

George S. Lewandowski
Chicago—*Design*

Ann T. Lopinot
Litchfield—*Art*

James Joseph Majerczak
Norridge—*Art*

Michael Edward Manier
Waukegan—*Art*

Michael Glen Marinello
Chicago—*Design*

Paul Bruce McCall
Evanston—*Design*

Elizabeth McDonald
Greensboro, North Carolina—*Art*

Mark Peter Miglin
Evergreen Park—*Design*

Mark L. Mosoff
Skokie—*Design*

Charles Joseph Mufich
Chicago—*Design*

John B. Murphy, Jr.
Chicago—*Design*

Lori Nauer
St. Charles—*Art*

Ronnie L. Nowlin
St. Elmo—*Design*

Heidrun A. Oberheide
Carbondale—*Art*

Sheila Ann Obranovich
Madison—*Art*

Dennis M. O'Neill
Chicago—*Art*

Kathryn Pappelis
Carbondale—*Art*

Anton Victor Pavelka
LaGrange Park—*Art*

Carolyn M. Pesko
Carbondale—*Art*

Thomas A. Philabaum
Elyria, Ohio—*Art*

John Robert Pihl
Harvard—*Design*

Adam Prymak
Rockford—*Art*

Christopher James Robinson
Deerfield—*Design*

James Brian Schuster
Glenwood—*Design*

Alan Francis Serwich
Wilmette—*Design*

Bradley Don Smith
Anna—*Design*

Terrance John Svec
Carbondale—*Design*

Stuart Wayne Sweetow
Chicago—*Special Major in Design*

Jerry D. Takacs
Litchfield—*Design*

Nancy Alynn Tutt
Rockford—*Art*

Fredrick W. Walker
Harrisburg—*Design*

Martin D. Walker
Carbondale—*Design*

Elois DeFrantz Washington
Chicago—*Art*

Gregory D. Wendt
Elgin—*Design*

Richard John Wittosch
Chicago—*Design*

Thomas Anthony Wobbe
Lebanon—*Design*

BACHELOR OF MUSIC

Richard A. Ligon
Arlington Heights—*Music*

James Alfred Owen
Harrisburg—*Music*

Peggy Lee Parkinson *
Centralia—*Music*

Catherine Kay Parrill *
Carlinville—*Music*

Ronald Gene Rendleman *
Carbondale—*Music*

Lesley Elizabeth Retzer
Peoria—*Music*

Van Thomas Robinson
Elkville—*Music*

Roland Frederick Rose
Chicago—*Music*

Greg Alan Westhoff
Yonkers, New York—*Music*

SCHOOL OF HOME ECONOMICS

ROYE R. BRYANT, *Acting Dean*
PHYLLIS BUBNAS, *Marshal*

BACHELOR OF SCIENCE

Linda May Lambert
Homewood—*Home Economics*

Andrew S. K. Lee
San Francisco, California—*Home Economics*

Michael E. Lee
Marion—*Home Economics*

Connie Jo Leischner
Deland—*Home Economics*

Nancy Carol Lemcke
Frankfort, Kentucky—*Home Economics*

Sharon Rose Levine
Clayton, Missouri—*Home Economics*

Roberta G. Lewis
Carbondale—*Home Economics*

Paulette Sue Lueker
Marion—*Home Economics*

Toni Lynn Machin
Arlington Heights—*Home Economics*

Christabel Thandile Manana
Mbabane, Swaziland—*Home Economics*

Suzanne Patricia Marleski
Chicago—*Home Economics*

Anita Jo Martin
Enfield—*Home Economics*

Brenda Kay Martinez
Carbondale—*Home Economics*

Linda S. McCain
Collinsville—*Home Economics*

Susan Joy Michaelson
Chicago—*Home Economics*

Angela Yvonne Flowers Moore
Memphis, Tennessee—*Home Economics*

Marietta Rose Muhich
Carbondale—*Home Economics*

Catherine Louise Needham
Park Forest—*Home Economics*

Yola Ann Newman
Decatur—*Home Economics*

Cynthia Lynn Nolen
Carbondale—*Home Economics*

Debra Christine Otterstedt
Peoria—*Home Economics*

Thomas C. Pauling
Lansing—*Home Economics*

Renelle Jean Peavah
Chicago—*Home Economics*

Janis Lynn Peebles
Carbondale—*Home Economics*

Dianna Lynn Pippin
Marion—*Home Economics*

Cynthia Schafer Plucinski
Haddonfield, New Jersey—*Home Economics*

Joanne Marie Potter
Villa Grove—*Home Economics*

Marsha Lynn Ragno
Winthrop Harbor—*Home Economics*

Susan R. Rask
Morton Grove—*Home Economics*

Karyn Reding
Leland—*Home Economics*

Patsy Rae Reifsteck
Champaign—*Home Economics*

Mark Alan Reisdorf
Lakewood, Colorado—*Home Economics*

Linda Suzanne Rimkus
Harvey—*Home Economics*

Karen Valerie Rosendahl
South Holland—*Home Economics*

Fran D. Rosenthal
Chicago—*Home Economics*

Richard Robert Rottschalk
Du Quoin—*Home Economics*

Linda Lou Rowland *
Mulkeytown—*Home Economics*

Dawn Karan Schmidt
Chicago—*Home Economics*

Michael Wayne Siems
Carbondale—*Home Economics*

Sharon Simon
Chicago—*Home Economics*

Sheryl Simon
Wilmette—*Home Economics*

Donna McQueen Smith
Metropolis—*Home Economics*

Sandra P. Smith
Chicago—*Home Economics*

Patricia Ann Higgs Soltwedel
St. Elmo—*Home Economics*

Kathaleen Denise Spurlin
Edwardsville—*Home Economics*

Jane E. Stanley
Herrin—*Home Economics*

Bernice Ann Strom
Chicago—*Home Economics*

Martha Jane Swinnen
Assumption—*Home Economics*

Sharon Kay Thannert
Morton—*Home Economics*

Denise Dunn Turner
Louisville, Kentucky—*Home Economics*

Susan Irene Valdes
Carbondale—*Home Economics*

Beverly Sue Vaninger
Trenton—*Home Economics*

Janet Sue Walker
Carbondale—*Home Economics*

Susan Bernice Wayne
Lexington, Massachusetts—*Home Economics*

Judy Ann Weitkamp
Waterloo—*Home Economics*

Carla Jo Wilkins
Harrisburg—*Home Economics*

Lois Velva Woker
Nashville—*Home Economics*

Judith Ann Wollet
Altamont—*Home Economics*

Cheryn Ruth Zanders
Baldwin—*Home Economics*

SCHOOL OF TECHNOLOGY

THOMAS B. JEFFERSON, *Dean*
MARVIN E. JOHNSON, *Marshal*

BACHELOR OF SCIENCE

Glenn Arthur Ladewig
Blue Island—*Technical and Industrial Education*

Robert Roy Landes
Paris—*Technical and Industrial Education*

Jerry Wayne Lanum
DuQuoin—*Engineering Technology*

Donald Earl Laster
Tamms—*Technical and Industrial Education*

Brian Keith Lee
Barrington—*Industrial Technology*

Scott Robert Leitner
Wilmette—*Industrial Technology*

Frank P. Lenertz
West Chicago—*Technical and Industrial Education*

Thomas William Littell
Washington, Indiana—*Industrial Technology*

Charles Keats Longley
Belleville—*Technical and Industrial Education*

Terry Michael Lowry
Carbondale—*Industrial Technology*

Albert Henry Madeksho
Brookfield—*Engineering*

Marvyn John Madeksho
Brookfield—*Engineering*

Leonard Joseph Maggio
Rockford—*Technical and Industrial Education*

Richard Stanley Marcinkiewicz
St. Louis, Missouri—*Engineering Technology*

Stuart Ayers Mayfield
Carlinville—*Industrial Technology*

James D. McCadney
St. Louis, Missouri—*Technical and Industrial Education*

Thomas Gregory Menozi
Wilmington—*Technical and Industrial Education*

Louis F. Miller, Jr.
Carbondale—*Engineering Technology*

Michael Floyd Minch
Carbondale—*Industrial Technology*

Walter Ronald Minch
Chicago—*Industrial Technology*

George Roger Moore
Saunemin—*Industrial Technology*

Robert Joseph Mueller
Aviston—*Engineering Technology*

Lonnie Glenn Nelson
Lewistown—*Engineering Technology*

J. Michael Norton, Jr.
Peoria—*Technical and Industrial Education*

Dennis L. Oeding
Ferdinand, Indiana—*Technical and Industrial Education*

Robert H. Ohm
Chicago—*Engineering Technology*

James Michael O'Keefe
Mt. Prospect—*Industrial Technology*

Don Louis Ortinau
Crete—*Engineering*

Ronald H. Panice
Summit—*Industrial Technology*

James B. Park
Rock Island—*Engineering*

Edwin E. Parker
Gibson City—*Engineering*

Rodney Wayne Parker
East Alton—*Engineering Technology*

Gordon E. Penrod
Keensburg—*Technical and Industrial Education*

Fredrick Eugene Perry
Vergennes—*Engineering Technology*

Bruce Dennis Peterson
South Holland—*Technical and Industrial Education*

Anthony Petrowsky, Jr.
Harvey—*Engineering Technology*

John Leslie Phillippe
Champaign—*Technical and Industrial Education*

Ronald Daniel Pierce
Waukegan—*Industrial Technology*

Richard Wayne Pirani
Chicago Heights—*Industrial Technology*

Daniel Ivan Pittenger
Taylorville—*Engineering Technology*

Gary A. Presswood
Du Quoin—*Engineering Technology*

Michael Lynn Pugh
Mahomet—*Engineering Technology*

Donald Leo Radcliff
La Grange Park—*Engineering Technology*

James Arthur Ransom
La Grange—*Industrial Technology*

Raymond James Raredon
Deerfield—*Industrial Technology*

Mohammad Amon Rashiq
Kabul, Afghanistan—*Technical and Industrial Education*

James Edward Reed
Centralia—*Industrial Technology*

Ronald C. Reeder
Murphysboro—*Technical and Industrial Education*

Timothy Wait Regan
Danville—*Engineering Technology*

Frank T. Repcynski, Jr.
Lombard—*Technical and Industrial Education*

Stephen James Riggio
Du Quoin—*Engineering Technology*

Roger E. Rocke
Roanoke—*Engineering Technology*

Eldred J. Rosenthal
Sorento—*Engineering Technology*

Samuel Steven Rowell, Jr.
Carterville—*Technical and Industrial Education*

Jerry Rudowyj
Arlington Heights—*Engineering Technology*

Geoffrey Fuller Ryan
Carbondale—*Technical and Industrial Education*

Walter Edward Saal
North Pekin—*Industrial Technology*

Gary J. Sadlowski
Adams, Massachusetts—*Engineering Technology*

Robert Richard Safford
Carbondale—*Technical and Industrial Education*

James Lawrence Saul
Grand Tower—*Industrial Technology*

Walter Richard Schirrich
Niles—*Engineering Technology*

John B. Schmit
Naperville—*Engineering Technology*

Eugene F. Schneider
Belleville—*Industrial Technology*

Steven Samuel Schneiderman
Evanston—*Engineering*

Donald B. Schobert **
Du Quoin—*Engineering*

Edward G. Scholl
Chicago—*Industrial Technology*

Herbert Charles Schulz
Chicago—*Technical and Industrial Education*

Donald E. Scott
Hampshire—*Industrial Technology*

James Peter Sellers, Jr.
La Grange—*Engineering Technology*

Daniel James Shafron
West Chicago—*Industrial Technology*

Gordon William Sheldon
Pana—*Technical and Industrial Education*

James Louis Sickert
Lake Forest—*Industrial Technology*

Eric Whittingham Sloane
Park Forest—*Engineering Technology*

Howard E. Sloan
Northbrook—*Engineering Technology*

David Lawrence Slocum
Elgin—*Industrial Technology*

Roy Allen Smith, Sr.
Du Quoin—*Engineering Technology*

William Edward Smith
Percy—*Engineering Technology*

James Mecord Snodsmith
Mt. Vernon—*Technical and Industrial Education*

Charles Alan Sorrentino
Rockford—*Engineering*

Craig D. Stater
Ottumwa, Iowa—*Technical and Industrial Education*

Dennis E. Sullivan
Thompsonville—*Engineering Technology*

Dale E. Sunnquist
Carbondale—*Industrial Technology*

Roger Leo Swift
Carterville—*Technical and Industrial Education*

Peter Hendrik Sytsma
Harvard—*Engineering Technology*

James Hang-Kay Tai
Kowloon, Hong Kong—*Engineering*

John Finley Talbott
Elmhurst—*Industrial Technology*

James Thomas Teague
Marion—*Engineering Technology*

Gerald Clarence Tepper
Clarendon Hills—*Technical and Industrial Education*

John A. Traff
Glenview—*Engineering Technology*

Kenne George Turner
Carbondale—*Technical and Industrial Education*

F. Charles Tutt
Joliet—*Industrial Technology*

Anthony Adrian Valentyn
Chicago Heights—*Industrial Technology*

Charles Allan Vanerka
LaGrange Park—*Technical and Industrial Education*

Clarence G. Van Gordon
Belleville—*Technical and Industrial Education*

William Steers Van Horne
Oak Brook—*Industrial Technology*

Gary L. Wade
Beecher City—*Technical and Industrial Education*

Richard Thomas Walters
Champaign—*Industrial Technology*

Dan W. Walthes
Mascoutah—*Technical and Industrial Education*

Ronald Gene Weiss
Pocahontas—*Engineering*

Terrence G. Westhoff
Millstadt—*Engineering Technology*

Harry Ford Williford, Jr.
Carbondale—*Industrial Technology*

Glenn Charles Winter
Carbondale—*Technical and Industrial Education*

Michael P. Woley
Carbondale—*Technical and Industrial Education*

James P. Woodall
Wilmette—*Industrial Technology*

John S. Wright
Pittsfield, Massachusetts—*Engineering Technology*

James Lee Wyman
Stuart, Florida—*Technical and Industrial Education*

Milton W. Zoschke
Carbondale—*Technical and Industrial Education*

Candidates for the Associate Degree

DIVISION OF TECHNICAL AND ADULT EDUCATION

MARVIN P. HILL, *Asst. Dean*
HARRY SODERSTROM, *Marshal*
CHESTER JOHNSTON, *Usher*

ASSOCIATE IN ART

Dale Edward Lael
Virginia—*Commercial Art*

Janiece Rae Leuschke
Chester—*Commercial Art*

Donald E. McSpadden
Marion—*Correction and Law Enforcement*

Linda Louise Meier
Morton Grove—*Dental Hygiene*

Madison C. Moore, Jr.
Murphysboro—*Commercial Art*

Helen Ruth Morrison
Carbondale—*Physical Therapy Assistant*

Patricia Anne Mullen
Sterling Park, Virginia—*Dental Hygiene*

Gladys Wiseman Nacht *
Charleston—*Dental Hygiene*

Nancy E. Neudecker
Salem—*Dental Hygiene*

Robert Carl Neumann
Auburn—*Commercial Art*

Cathy Ann Neunaber
Carlinville—*Commercial Art*

Robert M. Nielubowski
Chicago—*Commercial Art*

Terri Irene Oldefest
Galesburg—*Dental Hygiene*

Judith Gayle Paff
Henderson, Kentucky—*Dental Hygiene*

Marsha Gayle Patrick
Carbondale—*Dental Hygiene*

Dianne Marie Peterson
Rockford—*Dental Hygiene*

Margaret Ann Phelan
Chicago—*Dental Hygiene*

Sharon Frances Pierce
Bushnell—*Dental Hygiene*

Morris Rickenberg
Campbell Hill—*Commercial Art*

Patricia Ella Rosenhauer
St. Louis, Missouri—*Commercial Art*

Cheryl Ann Sawicki
Ottawa—*Dental Hygiene*

Ruth E. Schindel
Aurora—*Dental Hygiene*

Mary Ellen Schuette
Effingham—*Commercial Art*

Edward C. Schumann
Lansing—*Commercial Art*

Karen Sue Shoengood
Quincy—*Dental Hygiene*

Sandra Kay Steht
Canton—*Commercial Art*

Sandra Stimac
Wood River—*Commercial Art*

Patricia Anne Summers
Collinsville—*Dental Hygiene*

Elody P. Thomas
Westmont—*Physical Therapy Assistant*

Penny L. Venezia *
Belvidere—*Dental Hygiene*

Carol Ann Warren
Vincennes, Indiana—*Commercial Art*

Sue Ellen Webb
Robinson—*Commercial Art*

Karen Sue Welton
Springfield—*Commercial Art*

Cynthia White
Hillsboro—*Dental Hygiene*

ASSOCIATE IN BUSINESS

Beverly Jo Lamken
Springfield—*Legal Secretarial*

Virginia Dee Landes
Paris—*Executive Secretarial*

Patricia Ellen Landis
Olney—*Executive Secretarial*

Cora Eloise Lang
Marion—*Accounting*

Cynthia Ann Larkin *
Berkeley—*Electronic Data Processing*

Beth L. Macaluso
Riverdale—*Medical Secretarial*

Larry D. McBride
Ava—*Electronic Data Processing*

Peggy Jane McCall
Champaign—*Executive Secretarial*

Carolyn Sue McMillan
Herrin—*Electronic Data Processing*

Ramanathan Meempat
Kerala, India—*Electronic Data Processing*

Rita Lorraine Meredith
Peoria—*Cooperative Retailing*

Gary Charles Miller
Marion—*Electronic Data Processing*

Cheryl Jean Miner
Carbondale—*Accounting*

Diane Fay Nystrom
St. Anne—*Cooperative Retailing*

Linda Jeanine Oddy
Bradford—*Executive Secretarial*

Gerardine C. Oglesby
Aviston—*Electronic Data Processing*

Stuart Nels Olson
Decatur—*Cooperative Retailing*

Ronald Gene Ostrom
Silvis—*Electronic Data Processing*

Emily L. Penrod
Murphysboro—*Electronic Data Processing*

Ann Elizabeth Phillips
Ashton—*Medical Secretarial*

Bonnie Lee Reisin
Skokie—*Executive Secretarial*

Nancy Jean Rick
Chicago—*Legal Secretarial*

Mary Jo Ritter
Vandalia—*Medical Secretarial*

Patricia Lee Royston
St. Charles, Missouri—*Electronic Data Processing*

Marsha Lynn Saltzman
Skokie—*Executive Secretarial*

Barbara Anne Saylor
West Chicago—*Electronic Data Processing*

Cynthia Ann Scamardi
Hinsdale—*Executive Secretarial*

Frank Edward Schwiderski
Toluca—*Electronic Data Processing*

Donna Sue Serrot ***
Rushville—*Executive Secretarial*

Richard L. Shaw
Benton—*Legal Secretarial*

Ira Silver
Chicago—*Electronic Data Processing*

Marilyn Ann Simpson
West Frankfort—*Executive Secretarial*

Carol Irene Steiner
East Lynn—*Executive Secretarial*

Joyce Ellen Stokes
St. Elmo—*Executive Secretarial*

Dennis Merritt Swick
Rockford—*Electronic Data Processing*

Marsha Marie Throgmorton
Carbondale—*Executive Secretarial*

Marvin T. Toennies
Albers—*Electronic Data Processing*

Linda S. Vantrease
Carbondale—*Cooperative Retailing*

Karen Kay Waddelow
Pana—*Legal Secretarial*

Charles Richard Wade
Jacksonville—*Electronic Data Processing*

Trudy Ann Weburg
Paxton—*Executive Secretarial*

Susan M. Weickelt
Evanston—*Legal Secretarial*

James Peter Whitcomb
Carbondale—*Cooperative Retailing*

Martha J. Williams
Carbondale—*Legal Secretarial*

Judith Ann Wolf
Kankakee—*Executive Secretarial*

Ruth Ann Wood
Mattoon—*Accounting*

Linda Ann Woodcock
Du Quoin—*Executive Secretarial*

Susan Lynn Wright
Alton—*Executive Secretarial*

Charlotte Lea Yeargin
Georgetown—*Electronic Data Processing*

Pamela Jean Young
McHenry—*Executive Secretarial*

Robert E. Zak
Herrin—*Electronic Data Processing*

Howard Francis Ziegler, Jr.
Tiskilwa—*Accounting*

ASSOCIATE IN TECHNOLOGY

Glenn Arthur Ladewig
Blue Island—*Aviation Technology*

Vincent J. LaFond
Carterville—*Electronics Technology*

Robert B. Lahlein, Jr.
Alton—*Mortuary Science*

David Paul Leonard
Blue Island—*Electronics Technology*

Charles Keats Longley
Belleville—*Tool and Manufacturing Technology*

Bob Dean Ludwig
Marion—*Dental Laboratory Technology*

William D. Lueking
Centralia—*Building Construction Technology*

Roy Marcus
Chicago—*Automotive Technology*

John Bradley Marshall
Marion—*Automotive Technology*

David M. Martin
Du Quoin—*Machine Drafting and Design Technology*

Chris Michael Mayers
Naperville—*Automotive Technology*

Susan Gordon Maynard
Miami, Florida—*Dental Laboratory Technology*

Gerald Leroy McBride
Addison—*Electronics Technology*

Jerry R. McCollum
Arcola—*Automotive Technology*

Gathel L. McDowell
Herrin—*Electronics Technology*

Gary Alan McGee
Marshall—*Automotive Technology*

Ronald John Medek
Lockport—*Automotive Technology*

Dale Arthur Melin
West Chicago—*Building Construction Technology*

Eric Wayne Miller
Vandalia—*Building Construction Technology*

Richard Walter Miller
Newton—*Automotive Technology*

Thomas L. Miller
Chicago—*Architectural Technology*

Michael Gene Molek
Anchor—*Electronics Technology*

Jon I. Mullinax
West Salem—*Automotive Technology*

William P. Naurich
Elmhurst—*Electronics Technology*

Donald Alan Niebrugge
Effingham—*Dental Laboratory Technology*

Mohammad Nazir Noorzay
Kabul, Afghanistan—*Tool and Manufacturing Technology*

Henry A. Obeid, Jr.
Chicago—*Aviation Technology*

Samuel V. Opp
Pinckneyville—*Building Construction Technology*

William James Parkhill
Red Bud—*Automotive Technology*

David Earl Patkus
Nokomis—*Automotive Technology*

Howard Eugene Pearson
Bartonville—*Automotive Technology*

Lawrence R. Pearson
Edinburg—*Automotive Technology*

Billy R. Quarles
Pine Bluff, Arkansas—*Dental Laboratory Technology*

Judith Ann Rathert
Ava—*Dental Laboratory Technology*

James D. Rentfrow
Decatur—*Tool and Manufacturing Technology*

Lester Wayne Ridgeway
Du Quoin—*Forest Products Technology*

Richard Ridgeway
Du Quoin—*Electronics Technology*

Dean C. Riechman *
St. Peter—*Electronic Data Processing*

Anthony J. Roberts, Jr.
Euclid, Ohio—*Dental Laboratory Technology*

William Edward Rodney
Edwardsville—*Mortuary Science*

Mark Steven Sailly
West Frankfort—*Electronics Technology*

John R. Saint
Zeigler—*Dental Laboratory Technology*

Gregory Michael Sainz
East Lansing, Michigan—*Dental Laboratory Technology*

Gerald Richard Salvagio
Rockford—*Automotive Technology*

Glen L. Sanderson
Keenes—*Electronic Data Processing*

John Eugene Sartore
Taylorville—*Electronic Data Processing*

Dennis A. Schafrik
Des Plaines—*Forest Products Technology*

Edward J. Schullian
Murphysboro—*Architectural Technology*

Herbert Charles Schulz
Chicago—*Aviation Technology*

James Edward Schwellensattl
Belleville—*Electronics Technology*

Robert B. Seiffert
Carlyle—*Machine Drafting and Design Technology*

Donald H. Shields
Mt. Sterling—*Automotive Technology*

James Louis Sickert
Lake Forest—*Aviation Technology*

Gregory Walter Six
Quincy—*Architectural Technology*

Harry Wayne Smith
Robinson—*Machine Drafting and Design Technology*

Kenneth A. Smull
Moweaqua—*Automotive Technology*

John Goyert Speckman
Metropolis—*Aviation Technology*

Ralph Randall Stennett
Oak Lawn—*Architectural Technology*

Dale E. Sunnquist
Carbondale—*Automotive Technology*

William E. Tabbert
Shumway—*Automotive Technology*

Douglas L. Taylor
Decatur—*Aviation Technology*

Robert James Terlap, Jr.
Lake Forest—*Machine Drafting and Design Technology*

Harry Joseph Timmermeier
Alton—*Electronics Technology*

Randall David Townsend
Watseka—*Machine Drafting and Design Technology*

Philip Michael Trapani
Johnston City—*Machine Drafting and Design Technology*

Ivan Lee Trauernicht
New Douglas—*Machine Drafting and Design Technology*

Susan Rosemarie Trnka
La Grange Park—*Dental Laboratory Technology*

Steven LeRoy Tronc
Pontiac—*Automotive Technology*

Davey Vaughn
Littleton—*Electronics Technology*

Michael Vorman
Chicago—*Tool and Manufacturing Technology*

Richard Gary Wallace
Glen Ellyn—*Electronic Data Processing*

Ralph Edward Walters
Makanda—*Aviation Technology*

Blair Jeffrey Watson
Edwardsville—*Mortuary Science*

Michael James Weaver
Sterling—*Printing Technology*

Jerald Leon Wells
Annapolis—*Forest Products Technology*

Linus V. Wessel
Breese—*Machine Drafting and Design Technology*

David M. West
Grant Park—*Automotive Technology*

Ronald R. White
Pulaski—*Architectural Technology*

Evan Bruce Williams
McLeansboro—*Automotive Technology*

John Lyndell Zanotti
Johnston City—*Machine Drafting and Design Technology*

Candidates for Appointment as Second Lieutenant in the United States Air Force

John J. Barrett, Jr.
Richard R. Berry
Robert A. Burbridge
David E. Ellis
Ellery D. English
Bradford C. Gillam
Steven M. Henman
Lawrence J. Henshel
Michael W. Hodge
Judd F. Holder
Kenneth L. Koehn
Thomas B. Lane
Thomas J. McClellan
Bruce W. Parks
Roland W. Purser
Gordon P. Ramsey
David M. Randerson
Richard E. Weiler
Walter R. Schirrich

Marshals

GRAND MARSHAL

Wilbur C. McDaniel

PLATFORM MARSHALS

Christine Bond *
Dave Ellis

Anita Ellis *
Dave Ellis

CONVOCATIONS COMMITTEE

Wilbur C. McDaniel, *Chairman*
Marvin P. Hill
Andrew H. Marcec
Wesley K. Morgan

I. P. Brackett
Jean Stehr
Robert McGrath

Robert Odaniell
Buren Robbins
W. Dean Justice

* Members of Arnold Air Society and Angel Flight

Faculty Service Awards

TWENTY-FIVE YEAR SERVICE AWARD

Anna Neufeld
John Wharton

FORTY YEAR SERVICE AWARD

J. Cary Davis

FORTY-FIVE YEAR SERVICE AWARD

Ted R. Ragsdale

Academic Attire

All candidates for degrees and those who hold these degrees, including University officials and faculty and visiting dignitaries, are attired in traditional cap and gown. Representatives of American universities met in 1895 and agreed upon a standard style of academic attire for the various degrees. This Intercollegiate Code, revised in 1932 and again in 1959, is followed today by all American colleges and universities except for a few schools which continue to use the styles of England.

CAPS

Candidates for degrees wear the regulation black mortarboard cap with tassel appropriate to the school or division from which they are being graduated, with the exception of those who already hold doctor's degrees, who are privileged to wear gold tassels.

The authorized list of tassels follows:

- Baccalaureate and Associate Degrees
  - Education—Light Blue
  - Liberal Arts—White
  - Agriculture—Maize
  - Business—Sapphire Blue
  - Communications—Blue
  - Fine Arts—Brown
  - Music—Pink
  - Music Education—Light Blue
  - Home Economics—Maroon
  - Technology—Orange
  - Nursing—Apricot
  - VTI-Technology—Orange
  - VTI-Business—Sapphire Blue
  - VTI-Art—White
- Master's Degrees
  - All fields—Black
- Doctor of Philosophy—Gold

GOWNS

The bachelor's gown has a closed front and long, pointed, open sleeves. The master's gown has either an open or closed front with extremely long, closed sleeves, open at the wrist; the end of the oblong sleeve is square, with an arc of a circle cut away just above the bottom. The doctor's gown may be worn open or closed. It has voluminous bell-shaped sleeves on which appear three velvet bars (usually black, but sometimes in the color of the subject area).

HOODS

The master's hood is three and one-half feet long with a three-inch-wide velvet edging of the appropriate color.

The colors for those master's degrees granted by Southern Illinois University are:

- Master of Arts—White
- Master of Business Administration—Sapphire Blue
- Master of Fine Arts—Brown
- Master of Music—Pink
- Master of Music Education—Pink
- Master of Science—Gold
- Master of Science in Education—Gold

The lining is in color or colors of the institution granting the degree.

The doctor's hood is easily recognized by a four-inch width of velvet edging, the wide panels at either side, the greater length, and the full exposure of the lining. The colors of the edging most frequently seen are blue for philosophy, light blue for education, green for medicine, purple for laws, yellow for science and white for arts and letters. The colors of the lining are those of the school from which the degree is granted.

Below are listed a few schools and their colors from which faculty appearing in the academic procession have received degrees:

University of Alabama—Crimson and White
Arizona State University—Maroon and Gold
University of Arizona—National Red and Blue
University of Arkansas—Cardinal and White
Auburn University—Burnt Orange, Royal Blue
Boston University—Scarlet and White
Bradley University—Red and White
Brandeis University—Wedgewood Blue
Bryn Mawr—Old Gold and White
University of California—Gold and Yale Blue
California Institute of Technology—Orange and White
Carnegie Institute of Technology—Carnegie Tartan
University of Chicago—Maroon
University of Cincinnati—Red and Black
Clark University—White and Emerald Green
Colorado School of Mines—Light Navy and Silver Gray
Colorado State College of Education—Old Gold and Purple
Colorado State University—Pumpkin Yellow and Alfalfa Green
University of Colorado—Gold and Silver Gray
Columbia University—Light Blue and White
University of Connecticut—National Flag Blue and White
Cornell University—Carnelian and White
University of Delaware—Blue and Golden Yellow
University of Denver—Crimson and Gold
Duke University—Yale Blue and White
Emory University—Blue and Gold
Fletcher School of Law and Diplomacy—Brown and Blue
Florida State University—Garnet and Gold
University of Florida—Orange and Blue
George Peabody College for Teachers—Garnet and Turquoise
George Washington University—Dark Blue and Buff
Harvard University—Crimson

University of Houston—Red and White
University of Illinois—Navy Blue and Orange
Illinois Institute of Technology—Scarlet and Silver Gray
Indiana University—Crimson and Cream
University of Iowa—Old Gold
Iowa State University of Science and Technology—Old Gold and Cardinal
The John Hopkins University—Black and Old Gold
University of Kansas—Blue and White
Kansas State University of Agriculture and Applied Science—Yellow Gold and Crimson
University of Kentucky—Blue and White
Lehigh University—Brown and White
Louisiana State University and Agriculture and Mechanical College—Purple and Gold
University of Kentucky, Louisville—Cardinal
Loyola University (Chicago)—Maroon and Gold
University of Maryland—Black and Old Gold
University of Massachusetts—Maroon and White
Massachusetts Institute of Technology—Cardinal and Silver Gray
University of Miami—Orange, White, and Green
University of Michigan—Maze and Azure Blue
Michigan State University of Agriculture and Applied Science—Green and White
University of Minnesota—Old Gold and Maroon
University of Missouri—Old Gold and Black
Montana State University—Copper and Silver-Gold
University of Nebraska—Scarlet and Cream
University of New Mexico—Silver Gray and Cherry Red
New York University—Violet
North Carolina State University—Red and White
University of North Carolina—Columbia Blue and White
Northwestern University—Purple and Gold
Notre Dame University—Old Gold and Royal Blue
Ohio State University—Scarlet and Gray
Oklahoma State University—Orange and Black
University of Oklahoma—Crimson and Cream
Oregon State University—Burnt Orange
University of Oregon—Lemon and Emerald Green
University of Pennsylvania—Red and Blue
The Pennsylvania State University—Dark Blue and White
University of Pittsburgh—Navy Blue and Gold
Princeton University—Orange and Black
Purdue University—Black and Old Gold
University of Rochester—Dandelion Yellow
Rutgers University—Scarlet
Saint Louis University—White and Yale Blue
University of South Dakota—Red
University of Southern California—Gold and Cardinal
Southern Illinois University—Maroon and White
Stanford University—Cardinal
Syracuse University—Orange
Temple University—White and Cherry
Texas Agricultural and Mechanical University—Maroon and White
Texas Technical College—Scarlet and Black
Texas Woman's University—Olive Green and Light Blue
University of Utah—Red and White
University of Virginia—Navy Blue and Orange
Virginia Polytechnic Institute—Orange and Maroon
Washington State University—Crimson and Silver Gray
Washington University—Green and Red
University of Washington—Purple and Gold
Wayne State University—Forest Green and Old Gold
West Virginia University—Old Gold and Navy Blue
Western Reserve University—White and Scarlet
University of Wisconsin—Cardinal
University of Wyoming—Brown and Yellow
Yale University—Yale Blue

Universities outside the United States from which faculty members have received doctor's degrees:

Allahabad University
Budapest University
Interamerican University, Mexico
Ludvig Maximilian University, Munich, Germany
National University of Mexico
Oxford University
Patna University
Philips University of Marburg, Germany
Stephen Tisza, Hungary
University of Amsterdam
University of Barcelona
University of Bombay
University of Delhi
University of Free Ukraine, Munich, Germany
University of Freiburg
University of Glasgow
University of Goettingen
University of Havana
University of Liverpool
University of Madrid
University of Munich
University of Natal
University of Nottingham
University of Oslo
University of Paris
University of Vienna

SOUTHERN ALMA MATER

CLARK MORGAN

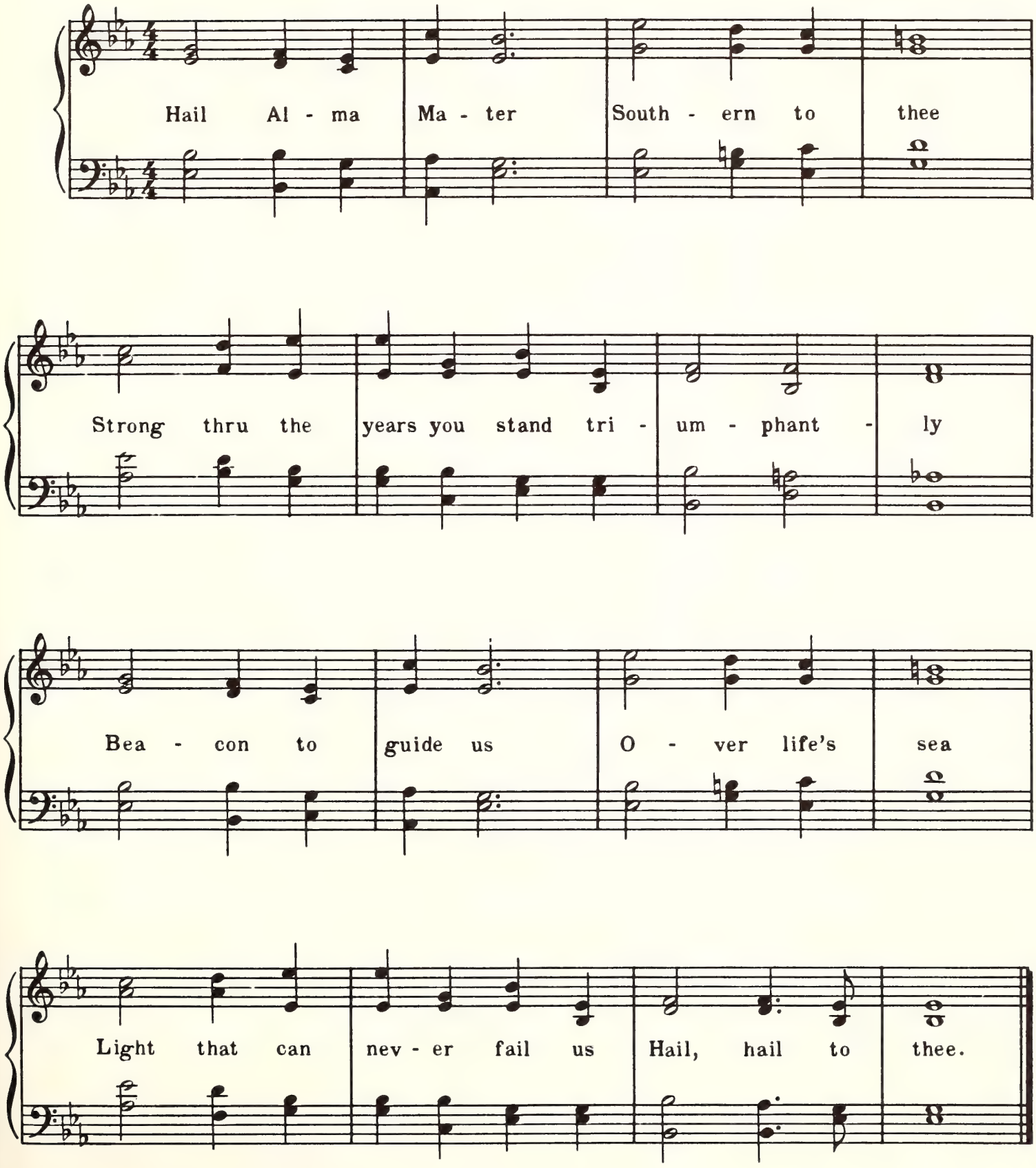

Ninety-Sixth Year

Commencement

Southern Illinois University

EDWARDSVILLE, ILLINOIS

June 13, 1970

OBJECTIVES OF SOUTHERN ILLINOIS UNIVERSITY

TO EXALT BEAUTY

In God,
in nature, and
in art;
Teaching how to love the best
but to keep the human touch;

TO ADVANCE LEARNING

In all lines of truth
wherever they may lead,
Showing how to think
rather than what to think,
Assisting the powers
of the mind
In their self-development;

TO FORWARD IDEAS AND IDEALS

In our democracy,
Inspiring respect for others
as for ourselves,
Ever promoting freedom
with responsibility;

TO BECOME A CENTER OF ORDER AND LIGHT

That knowledge may lead
to understanding
And understanding
to wisdom.

Commencement

June 13, 1970

Board of Trustees

Southern Illinois University operates under the jurisdiction of a Board of Trustees created by a Charter granted by the Illinois General Assembly. The Board consists of seven members appointed by the Governor and the Superintendent of Public Instruction who serves as an ex officio member. Members are appointed for terms of six years.

Mr. Lindell W. Sturgis, *Chairman* ..... Metropolis

Mr. Harold R. Fischer, *Vice-Chairman* ..... Granite City

Mr. Melvin C. Lockard, *Secretary* ..... Mattoon

Dr. Martin V. Brown ..... Carbondale

Mr. Ivan A. Elliott, Jr. ..... Carmi

Mr. F. Guy Hitt ..... Benton

Mr. Eugene T. Simonds ..... Carbondale

Honorable Ray Page *(Ex officio) Superintendent of Public Instruction* ..... Springfield

The University

SOUTHERN ILLINOIS UNIVERSITY was established in 1869 as Southern Illinois Normal University. The shortened name became official in 1947 by action of the state legislature.

In 1874 the first building on the campus at Carbondale was completed, financed by state-appropriated funds and contributions from citizens of Jackson County. In the fall of that year, the first regular academic year for the school, 150 students were enrolled. The student population has increased steadily and now exceeds 35,000.

For some years after its establishment, Southern Illinois University operated as a two-year normal school. In 1907 it became a four-year, degree-granting institution, though continuing its two-year course until 1936. In 1943, after a vigorous campaign led by President Roscoe Pulliam, the state legislature changed the institution, which had been in theory exclusively a teacher-training school, into a university, thereby taking official recognition of the great demand in the area for diversified training.

The action of the legislature led to establishing colleges of Education, Liberal Arts and Sciences, and Vocations and Professions, offering the Bachelor of Science in Education, Bachelor of Arts, and Bachelor of Science degrees. Graduate work was instituted in 1943 and the Graduate School was formally established in 1948. At this time it was authorized to grant the Master of Arts and Master of Science degrees in addition to the Master of Science in Education. In 1952 the Master of Fine Arts degree was added to the list, the Doctor of Philosophy in 1955, and in 1956 the Master of Music and the Master of Music Education. The Divisions of Communications, Fine Arts, and Rural Studies were established in 1953, and in 1955 became the Schools of Communications, Fine Arts, and Agriculture, respectively. The College of Vocations and Professions was dissolved, and a School of Business was created in 1956. In 1957 the Department of Home Economics became the School of Home Economics. In 1959 the Department of Applied Science became the School of Applied Science, which, in 1961, was renamed the School of Technology to include the engineering programs. The growth of classes for adults and for those seeking technical training led to the establishment in 1953 of the Division of Technical and Adult Education, of which the Vocational-Technical Institute is a part. The Department of Nursing was established in 1955; subsequently, it has been transferred to Edwardsville.

The Community Development Institute was established in 1956. Labor, Latin American, and Rehabilitation Institutes were created in 1957, the Transportation Institute in 1960, and the Center for the Study of Crime, Delinquency, and Corrections in 1961. A Center for Vietnamese Studies and Programs was created in 1969. The International Services Division administers adviser and teaching teams in eight areas of the world.

In 1949 the Belleville Residence Center was established. Then, because of the growing demand for educational opportunities in the Madison-St. Clair counties area, the University established the Alton Residence Center and the East St. Louis Residence Center in 1957. In 1959 the Southwestern Illinois agencies were organized into a unit coordinate with the Carbondale Campus and named the Edwardsville Campus. On a 2,600-acre site near Edwardsville a new campus was constructed, with instruction beginning in 1965. The Carbondale Campus and the Edwardsville Campus were renamed in 1969 and are now Southern Illinois University at Carbondale and Southern Illinois University at Edwardsville.

The instructional framework of Southern Illinois University at Edwardsville consists of the Business Division, Education Division, Fine Arts Division, Humanities Division, Science and Technology Division, Social Sciences Division, and the Division of Nursing, in which an undergraduate may choose from thirty-two different concentrations leading to a bachelor's degree. Graduate students may earn the following degrees: Master of Arts, Master of Business Administration, Master of Music, Master of Fine Arts, Master of Science, and Master of Science in Education. The Certificate of Specialist is available for persons in education who wish to study beyond the master's degree.

The School of Dental Medicine has been established and a dean has been selected; he is currently employing faculty and staff members. The school will be temporarily housed in Alton until permanent facilities can be approved and constructed on the Edwardsville Campus. A program of continuing education for dentists in the area is proposed for 1970–71 academic year. The school plans to start regular classes in 1971.

The presidents of the University have been

Robert Allyn	1874–1892
John Hull	1892–1893
Harvey W. Everest	1893–1897
Daniel B. Parkinson	1897–1913
Henry W. Shryock	1913–1935
Roscoe Pulliam	1935–1944
Chester F. Lay	1944–1948
Delyte W. Morris	1948–

Concert

7:00 P.M.

The Southern Illinois University Symphonic Band,
Edwardsville

C. DALE FJERSTAD, *Conductor*

Preceding the Commencement Exercises

Americans We ..... HENRY FILLMORE

Lincolnshire ..... PERCY GRAINGER

Lisbon (Sailor's Song)
Horkstow Grange (Narrating Local History)
The Brisk Young Sailor (Returned to Wed His True Love)
Lord Melbourne (War Song)
The Lost Lady Found (Dance Song)

Crown Imperial ..... WILLIAM WALTON

Order of the Exercises

CONCERT ..... *Southern Illinois University Symphonic Band*
Edwardsville

PROCESSIONAL

INVOCATION
The Rev. JOE SANTEE ..... *Campus Minister*
American Baptist Convention

ADDRESS
R. BUCKMINSTER FULLER — *University Professor of Design*
Southern Illinois University at Carbondale

CONFERRING OF THE HONORARY DEGREE
PRESIDENT DELYTE W. MORRIS

Presentation of the Candidate — CHANCELLOR JOHN S. RENDLEMAN

CONFERRING OF DEGREES
PRESIDENT DELYTE W. MORRIS

Presentation of Candidates for Certificates and Associate Degrees — DEAN ERNEST J. SIMON

Presentation of Candidates for Baccalaureate Degrees — CHANCELLOR JOHN S. RENDLEMAN

Presentation of Candidates for Graduate Degrees — DEAN HERBERT H. ROSENTHAL

PRESENTATION OF DIPLOMAS
CHANCELLOR JOHN S. RENDLEMAN

(PROFESSOR HOLLIS L. WHITE will read names of graduates as they receive diplomas)

Division of Technical and Adult Education	EMERY R. CASSTEVENS, *Assistant Dean*
Business Division	KENNETH H. MYERS, *Dean*
Education Division	DEANE WILEY, *Dean*
Fine Arts Division	ANDREW J. KOCHMAN, *Dean*
Humanities Division	GERALD J. T. RUNKLE, *Dean*
Division of Nursing	LUCILLE H. MCCLELLAND, *Dean*
Science and Technology Division	ROBERT N. PENDERGRASS, *Acting Dean*
Sôcial Sciences Division	EARL S. BEARD, *Dean*
Graduate School	DONAL G. MYER, *Assistant Dean*

RECOGNITION OF AIR FORCE RESERVE OFFICERS — PRESIDENT DELYTE W. MORRIS

CONFERRING OF DISTINGUISHED SERVICE AWARD
PRESIDENT DELYTE W. MORRIS

Presentation of the Candidate — CHANCELLOR JOHN S. RENDLEMAN

BENEDICTION
The Rev. JOE SANTEE

RECESSIONAL

* * * * *

The members of the audience are asked to remain at their seats until the Platform Party has cleared the graduate area.

The Chancellor's Reception will be held at the Commencement Site immediately following the exercises. Graduates and guests are invited.

Granting of Degrees

Granting of degrees is contingent upon the successful completion of work in progress. Line following hometown indicates field of concentration of candidates. One asterisk after name indicates candidate is being graduated with honors, two asterisks indicate high honors, and three asterisks indicate highest honors. Persons graduating with highest honors are awarded life memberships in the Alumni Association. The symbol † after a student's name indicates candidate was a member of the Deans College.

Candidates for the Associate Degree

DIVISION OF TECHNICAL AND ADULT EDUCATION

ASSOCIATE IN BUSINESS

John McKellar Ansley Jr.
Mitchell—*Management*

Raymond H. Bovinett Jr.
East St. Louis—*Management*

Jean Brancaglione
Collinsville—*Executive Secretarial*

Raymond F. Buente
Granite City—*Management*

Nancy Jo Carnahan
Bunker Hill—*Management*

Joseph B. Ellena
Wilsonville—*Accounting*

Rosalie Ann Evanick
Collinsville—*Executive Secretarial*

Carl G. Ewen
Wood River—*Management*

Theresa Ann Flanigan
Hardin—*Executive Secretarial*

Margaret Sue Friederich
Bethalto—*Accounting*

Anna Jean Hopkins
Cottage Hills—*Executive Secretarial*

Susan Mary Johnson
Bethalto—*Executive Secretarial*

Henry L. Jones
Fairview Heights—*Accounting*

Robert Lowell Miller
St. Louis—*Management*

Carolyn Sue Nadler
East St. Louis—*Executive Secretarial*

Dorothy Irmajene Oglesby
East St. Louis—*Executive Secretarial*

Charles L. Robertson
Godfrey—*Accounting*

John Roger Rosentreter
Carlinville—*Management*

Kathleen L. Sackett
Collinsville—*Executive Secretarial*

Rose Ann Serniak
Collinsville—*Executive Secretarial*

Ann Simon
Alton—*Executive Secretarial*

Arthur E. Smallenberger
East St. Louis—*Management*

Kenneth E. Springs
Collinsville—*Management*

William E. Steinbrueck
Alton—*Accounting*

Gary J. Stoff
Highland—*Accounting*

Dennis Paul Tabor
Highland—*Management*

Robert L. Thayer Sr.
Edwardsville—*Management*

Stephanie Ann Tomic
East St. Louis—*Executive Secretarial*

William S. Vallely
Granite City—*Management*

William J. Walter
Alton—*Management*

Hezekiah Webb
East St. Louis—*Management*

Margaret Ann Wernz
Trenton—*Executive Secretarial*

IN ABSENTIA

Garry D. Acuncius
Bunker Hill—*Management*

Diana M. Crone
Jerseyville—*Executive Secretarial*

Dan J. Garner
Alton—*Management*

Sandra Jean Zimmerman
Collinsville—*Executive Secretarial*

Candidates for the Bachelor's Degree

BUSINESS DIVISION

BACHELOR OF ARTS

Robert Hal Christiansen
Belleville—*Economics*

Paul O. Crabtree Jr.
Belleville—*Economics*

Chester Zeller Jr.
East St. Louis—*Economics*

BACHELOR OF SCIENCE

Nosratollah Sheikh Abdolhosseini
St. Louis—*Accounting*

Charles F. Aebel
Troy—*Accounting*

Roger Eugene Allen
East Alton—*Finance*

Albert Richard Arno
St. Louis—*Marketing*

Robert L. Barclay
Granite City—*Accounting*

Brian Henry Bauer
Belleville—*Finance*

Charles L. Beaty
Wood River—*Accounting*

Jerry D. Beck
Cahokia—*Accounting*

Wayne Allen Benitz
Granite City—*Management Systems*

Robert A. Blazis
Springfield—*Accounting*

Derry R. Booth
Centralia—*Personnel*

Earl J. Brennan Jr.
Belleville—*General Business Administration*

Ronald A. Bridick
Granite City—*Personnel*

Richard Arvin Brooks
East Alton—*Accounting*

Richard D. Brown
Grafton—*General Business Administration*

Bert Kenneth Byrd Jr.
St. Louis—*Marketing*

Michael L. Cain
Collinsville—*Marketing*

Donald E. Campbell
Collinsville—*General Business Administration*

Dennis Glen Carlile
Edwardsville—*Accounting*

James Barxtle Charlton
Granite City—*Management Systems*

David Paul Cherry
Jennings, Missouri—*Personnel*

Richard A. Chessey *
Jonesburg, Missouri—*General Business Administration*

Paul E. Christ
St. Louis—*Marketing*

Bruce L. Cook
Worden—*Accounting*

Daniel Joseph Creed †
Addison—*Management Systems*

Robert L. Cunningham
Collinsville—*Personnel*

Michael Anthony DaPrato
St. Louis—*Personnel*

William Henry Dempsey *
O'Fallon—*Management Systems*

Gary J. Dobos
Gillespie—*Personnel*

John Thomas Dougherty
Ferguson, Missouri—*Management Systems*

William J. DuBay Jr.
Granite City—*General Business Administration*

Earl W. Eschmann
Columbia—*Marketing*

Robert Wayne Etheridge
Belleville—*Management Systems*

Gary Michael Ferrero
Collinsville—*Personnel*

Edward Joseph Fosse Jr.
Granite City—*Finance*

Daniel L. Gantz
Cottage Hills—*Accounting*

J. Michael Gibbs
Hartford—*Finance*

Gerald Edward Gore
Collinsville—*Marketing*

Albert Leslie Grout
Caseyville—*General Business Administration*

Louis R. Guillo
Granite City—*Accounting*

Patricia Schomber Hall
Belleville—*Marketing*

William Henry Hallowell Jr.
Wood River—*Accounting*

John Otis Harris Jr.
Springfield—*Economics*

Ralph Eugene Harris
Rantoul—*Economics*

James Ronald Hausmann
Collinsville—*Accounting*

Carolyn M. Hawkins
Lebanon—*Accounting*

Karl Walter Heinz
Wood River—*Economics*

Terry Hemann
Belleville—*Accounting*

Wayne Eugene Henson
Alton—*Accounting*

Joseph D. Hodge
Cahokia—*Finance*

Linda Gail Hodge
Godfrey—*Secretarial and Office Administration*

Dan Edward Holliday
O'Fallon—*Management Systems*

Gerald Wayne Hough
Belleville—*Personnel*

Robert G. Huber
St. Louis—*Accounting*

John Edward Hubert
Collinsville—*Finance*

Steven Kent Huenfeld
St. Louis—*General Business Administration*

Richard Kelly Ishmael
Wood River—*Personnel*

Alice Johnson
Edwardsville—*Finance*

Johnny D. Johnson
East Alton—*General Business Administration*

Gary R. W. Juenger
Belleville—*Accounting*

Larry R. Kammler *
Freeburg—*Management Systems*

Fraidun I. Kaspar
Springfield—*Marketing*

Dan George Knipp
Belleville—*Production*

Harry Darwin Koenig
Wood River—*Accounting*

Frank Carl Kohring
Cahokia—*Accounting*

John Patrick Krapfl
Brentwood, Missouri—*Management*

Gary L. Kuper
Belleville—*Accounting*

John Joseph Lacopo
Edwardsville—*Accounting*

James George Lafikes
Alton—*Economics*

Joseph J. LaMacchia
Granite City—*Accounting*

William James Langenberg
Highland—*Personnel*

Diane Frances Lawler
East St. Louis—*Accounting*

Paul Jay Lienard
Davenport, Iowa—*Marketing*

David H. Long
East St. Louis—*General Business Administration*

Harry Francis Lorsbach
Grafton—*Accounting*

William John Lukowski Jr.
East St. Louis—*Accounting*

Gerald Eugene Martin
Millstadt—*General Business Administration*

John Charles Matejka Jr.
Belleville—*Personnel*

John H. Matthews
Belleville—*Management Systems*

David Duane McAllister
Lebanon—*Marketing*

James E. McEvilly
Caseyville—*Marketing*

Linda Kaye Melton
Alton—*Accounting*

Ralph Louis Meyerkord
St. Louis—*Management Systems*

Thomas Grant Miner
Granite City—*Management Systems*

Gary L. Mollerus
St. Louis—*Marketing*

John Francis Murphy
St. Louis—*Marketing*

Peter Vito Murrill
Chatham—*Production*

James Steven Nations
Fairview Heights—*Management Systems*

Robert Charles Nenninger
Overland, Missouri—*Finance*

Alan I. Nicol
Granite City—*General Business Administration*

Paul David Nickel
Springfield—*Finance*

Earl John Oberbauer Jr.
Edwardsville—*Personnel*

Barry L. Ong
St. Louis—*Accounting*

Frederick Peck III
Belleville—*Marketing*

Jerome Lee Peebles
Alton—*General Business Administration*

Glenn D. Pierce
Cahokia—*Accounting*

John C. Pomeroy
Edwardsville—*Marketing*

Eldon B. Price
Bethalto—*General Business Administration*

Thomas Bernard Raab
Belleville—*Accounting*

Lawrence Lee Rau
St. Louis—*General Business Administration*

James W. Reeves
East St. Louis—*Accounting*

Barry A. Rhein †
Collinsville—*General Business Administration*

Kent Young Rhoads
Carlinville—*Accounting*

Edward John Rickert
Collinsville—*Marketing*

Tunney Michael Riddle
Columbia—*Accounting*

Charlotte Ann Rinck
Collinsville—*Accounting*

Earlom C. Rives
Alton—*Management Systems*

Herbert R. Roach Jr.
Belleville—*Personnel*

Michael Roy Schuette
Moro—*Personnel*

Richard C. Schumacher *
Belleville—*Accounting*

Dennis Clyde Severit
Belleville—*Management Systems*

Michael Stanley Shaw
Belleville—*Accounting*

William Reed Sheeley
Granite City—*Production*

Daniel Ernest Shipp
Granite City—*Personnel*

James Ruben Lewis Small
St. Louis—*Finance*

Leslie Alan Small
St. Louis—*Accounting*

Alfred John Smith
Godfrey—*Business Administration*

Robert William Smith
Venice—*Marketing*

Carlotta Mary Steinacher
Kane—*Accounting*

Charles F. Stewart Jr.
Belleville—*Finance*

David William Stotlar
Alton—*Personnel*

Brian S. Strano
Glen Ellyn—*Finance*

Carl D. Swarts
St. Louis—*Marketing*

James E. Swinney
Cottage Hills—*Personnel*

Virgil C. Tebbe
Breese—*Personnel*

Norman Wallace Thompson II
St. Louis—*Finance*

Stewart F. Tippett
St. Louis—*Personnel*

Charles H. Tragesser †
Edwardsville—*Marketing, Management Systems*

Carl Ray Tuchalski
Alton—*Accounting*

Spencer A. Tyson
Alton—*Finance*

John Paul Wagner
East Alton—*Accounting*

Wayland Wallace Jr.
St. Louis—*Marketing*

Gary Lee Wallen
Culver, Indiana—*Personnel*

Robert A. Watson
Alton—*General Business Administration*

James L. Weidemann
Belleville—*Personnel*

Terry Charles Weik
Belleville—*Management Systems*

Stephen C. Wenger
Ferguson, Missouri—*Marketing*

Michael Norbert Wenzel
Belleville—*Accounting*

William Howard Werner
Granite City—*Personnel*

Gordon Williams
Grafton—*Management Systems*

James A. Wilson III
St. Louis—*Marketing*

Harold Michael Winter Jr.
St. Louis—*Accounting*

David E. Wirz
Highland—*General Business Administration*

Gregory Wozniak
Granite City—*Marketing*

Donald Bernard Wyatt
Florissant, Missouri—*Marketing*

Richard Paul Yanes
East St. Louis—*Accounting*

John F. Yocum
Caseyville—*Management Systems*

IN ABSENTIA

James Luther Bailey
Benton, Arkansas—*Marketing*

James Eldon Baiter
Alton—*Personnel*

Richard Freeland Bennett
St. Louis—*Personnel*

Gerald W. Brandt
Alton—*General Business Administration*

Frederick G. Brauer
Staunton—*Production*

John J. Carril
East St. Louis—*Marketing*

John Andrew Collins †
Glen Ellyn—*Management Systems*

Prentice Allen Coyle
St. Louis—*General Business*

John Joseph Crouch
Springfield—*Accounting*

Michael Lewis Crowell
Mahomet—*General Accounting*

Terry B. Davis
Belleville—*Personnel*

Rodney E. Dye
Rochester, N.Y.—*Accounting*

Larry School Gieseking
Ferguson, Missouri—*Marketing*

John Morris Gregory II
Collinsville—*Finance*

Philip C. Hartman
Edwardsville—*Finance*

Paul Henry Hellrich
Granite City—*General Business Administration*

John Harvey Hilgert
East St. Louis—*Marketing*

Gary L. Koch
Hamel—*Management Systems*

Michael Anthony Orlando
St. Louis—*Personnel*

David H. Scammel
Edwardsville—*Marketing*

Arlie J. Schnarre Jr.
St. Louis—*General Business Administration*

James R. Scroggins
Wood River—*General Business Administration*

Stephen Lewis Teegarden
Hillsboro—*Marketing*

William David Walter
Alton—*Marketing*

Joseph A. Yuska Jr.
Chicago—*General Business Administration*

Janice Elaine Zepp
Hillsboro—*Accounting*

EDUCATION DIVISION

BACHELOR OF ARTS

Penelope Abdolhosseini
Edwardsville—*Psychology*

Ronald Dean Bickel
Collinsville—*Psychology*

Joseph August Bottani III
Belleville—*Psychology*

Lahna Kathleen Carlson
Hazelwood, Missouri—*Psychology*

Robert Ferris Field
Collinsville—*Psychology*

Larry Eugene Gibbons
O'Fallon—*Psychology*

Eugene Martin Goldader
Carbondale—*Psychology*

Samuel Joseph Jenkins
Collinsville—*Psychology*

John E. Kreisler
Belleville—*Psychology*

Michael John Krim
Belleville—*Psychology*

John Charles Mazzola †
Collinsville—*Psychology*

Wanda Lee McBride †
Belleville—*Psychology*

John G. McLagan
Alton—*Psychology*

Robert Douglas Meder
Belleville—*Psychology*

Danny Michael Meyer
Glen Carbon—*Psychology*

Michael Barr Mossman
Edwardsville—*Psychology*

Dennis W. Muehring
St. Louis—*Psychology*

Kathleen Nichols
Granite City—*Psychology*

Ruth C. Ostresh *†
Granite City—*Psychology*

Joyce Marie Parker
New Athens—*Psychology*

William Robert Phillips III
Florissant, Missouri—*Psychology*

Raymond Randolph
Maryville—*Psychology*

R. Matthew Reese
Centralia—*Psychology*

Marshall Dale Reiss
East St. Louis—*Psychology*

Richard Patton Reitz
St. Louis—*Psychology*

Dan R. Roland
Granite City—*Psychology*

Elizabeth M. Simpson *
Edwardsville—*Psychology*

Michael Richard Smith
Granite City—*Psychology*

Thomas John Twardowski
Belleville—*Psychology*

Carol Elaine Wilcox
Hazel Crest—*Psychology*

IN ABSENTIA

Michael Ross Goveia
Belleville—*Psychology*

Martha Lynn Hoel
Belleville—*Psychology*

Donald P. Keeling
Caseyville—*Psychology*

Edwin J. Korte
Wood River—*Psychology*

Joe Bob McAdams Jr.
East St. Louis—*Psychology*

BACHELOR OF SCIENCE

Mary Ann Abramovich *
Granite City—*Mathematics*

Kayellen Acuncius
Bunker Hill—*Elementary Education*

Gary Michael Ahle
O'Fallon—*Geography*

Sharon Sue Allen
Scott Air Force Base—*Elementary Education*

E. Jane Adams Anderson
Fairview Heights—*Elementary Education*

Lucille Anne Aramowicz
Granite City—*Business Education*

Patrick J. Asaro Jr.
Alton—*Geography*

Johnnie Mae Riley Ashford
East St. Louis—*Business Education*

Linda Kay Aud
Granite City—*Elementary Education*

Sandra Joyce Austin
Belleville—*Elementary Education*

Martha Lucille Baker
Roxana—*Physical Education*

Janice Bremer Bald
Granite City—*Business Education*

Margaret Louise Ballard
Edwardsville—*Social Studies*

Natalie Lukens Barber
Alton—*Elementary Education*

Ralph Louis Barker
Collinsville—*Mathematics*

David C. Becherer
East St. Louis—*Special Education*

William Joseph Belcher
Florissant, Missouri—*Mathematics*

Dewey A. Bell
Granite City—*History*

Mary Louise Bertetto
Wilsonville—*Elementary Education*

Dale L. Besse
East St. Louis—*History*

Sandra N. Bohannon
Wood River—*Elementary Education*

Rebecca Suzanne Bonnell
Alton—*English*

David Lee Bosse
South Roxana—*Physical Education*

Sarah Morgan Bosworth
Granite City—*Psychology*

Maceo L. Bradley
St. Louis—*Elementary Education*

Karen Dale Brandon
Chatham—*Spanish*

David A. Bray *
Trenton—*Elementary Education*

Sharron Lee Brink
Florissant, Missouri—*Elementary Education*

John Edgar Brooks
Granite City—*Physical Education*

Barbara Ann Brown
Granite City—*Mathematics*

Carol Guilander Brown *
Kane—*Special Education*

Lorraine Kincaid Brueggestrass *
East St. Louis—*English*

Rosie Jean Buckman
East St. Louis—*Elementary Education*

Kay Paulette Budke
Belleville—*Spanish*

Robert S. Buehlhorn
Belleville—*Physical Education*

Sherlyn Kay Buhrmester
Edwardsville—*Elementary Education*

Robert Lee Buhs
Alton—*Elementary Education*

Henry Edward Bunder
East St. Louis—*Sociology*

Tommy Lee Burch
Dupo—*Elementary Education*

Alfred B. Burroughs Jr.
Edmundson, Missouri—*Government*

Michael Bernard Buscher
Aviston—*History*

Joanne Barbara Buss
East St. Louis—*Elementary Education*

Mary Adda Stewart Caminiti
Caseyville—*Special Education*

Mary Jane Fellhauer Campbell
Highland—*Elementary Education*

James E. Carrow
Highland—*Social Studies*

Paul D. Chadwick
Alton—*Elementary Education*

Carol A. Chalcraft
Edwardsville—*Special Education*

James L. Chaney
Wood River—*Psychology*

Joseph W. Childress
Collinsville—*Elementary Education*

Betty Ann Clancy
East St. Louis—*Elementary Education*

Colleen Clark
East St. Louis—*Elementary Education*

Linda Ruth Clark
Belleville—*Government*

Joyce Eleanor Clement
Granite City—*Elementary Education*

Lyndal Edward Cloud
Gillespie—*Elementary Education*

Karen Sue Colbert
Edwardsville—*Elementary Education*

David Eugene Cole
Centralia—*Social Studies*

Larry Page Coleman
Belleville—*History*

Pamela Jean Collins
Jerseyville—*Elementary Education*

Anthony Thomas Corona
Alton—*Physical Education*

Carol Frances Crain
East St. Louis—*Business Education*

Carolyn A. Crain
Belleville—*English*

Connie Lee Cronk
Godfrey—*Sociology*

Floyd Curry
East St. Louis—*Physical Education*

Edith Marie Dallas
O'Fallon—*Elementary Education*

Janet Sue Dalpozzo
Staunton—*Elementary Education*

Stella R. Davenport *
Granite City—*Elementary Education*

Ronald Lee Davies
Bethalto—*Mathematics*

Phyllis Kay Davis
Carlyle—*Elementary Education*

Sherry Susan DeSart
Gillespie—*Elementary Education*

Vicki Sue Dietz
O'Fallon—*English*

Karen Gail Dix
East St. Louis—*Special Education*

Diane Marie Dochwat
Granite City—*Elementary Education*

June Katherine Donze
East St. Louis—*Elementary Education*

Vivian N. Douglas
Godfrey—*Elementary Education*

Phyllis Downing
Moro—*Elementary Education*

Barbara Ann Driesner
Caseyville—*Elementary Education*

Linda Suzanne Duby
Belleville—*Elementary Education*

Jacquelin Rae Duniphan
Glen Carbon—*Business Education*

Lorin Bruce Dunn
Alton—*History*

Jessee L. Dye
Belleville—*Art Education*

Carole Llewellyn Eager
Edwardsville—*Special Education*

Stephen K. Eaton
Alton—*Psychology*

Laura Louise Edwards
East St. Louis—*Elementary Education*

Rodney Earl Edwards
Cahokia—*Elementary Education*

Margaret Cochran Ellerbrook
Litchfield—*Elementary Education*

John Wellington Elmore III
St. Louis—*Business Education*

Mary Elizabeth Eson
Edwardsville—*Business Education*

Carolyn Jeanette Evans
South Roxana—*Special Education*

Charles Victor Evans
East St. Louis—*Psychology*

Betty Jane Ewing
Normandy, Missouri—*Elementary Education*

Nino Alex Fennoy
East St. Louis—*Physical Education*

Ruth Ann Ficker
Jerseyville—*Business Education*

Lynnette Birger Finley
Collinsville—*Business Education*

Lynn Louise Forcade *
Freeburg—*Elementary Education*

Natalie Janette Ford
Alton—*Elementary Education*

Loretta Margaret Hill Foster
Florissant, Missouri—*Elementary Education*

Winifred L. Fravle
East Alton—*Elementary Education*

Monna Carol French
Caseyville—*Special Education*

Connie Lynn Frerker
Carlyle—*Elementary Education*

Glen Dale Gaddy
Alton—*History*

Orella F. Gansmann
St. Jacob—*Business Education*

Patrick Garde
Edwardsville—*English*

Catherine Sue Garner
Wood River—*Elementary Education*

Jane Wiley Garrett
Edwardsville—*Elementary Education*

Charlotte A. Gauen
Granite City—*Elementary Education*

Gerald William Gebauer
Jennings, Missouri—*Art Education*

Edith Marie Gerhard
Highland—*Elementary Education*

Joseph Morgan Giglotto, Sr.
Collinsville—*Social Studies*

Linda W. Givens
Granite City—*Elementary Education*

James Harold Glaeser
Alton—*Mathematics*

Willa Beth Godbey
Litchfield—*Elementary Education*

Joanne Schulz Goeddel
Waterloo—*Elementary Education*

Mary Ann Gogloza
Wood River—*Elementary Education*

Robert Wray Goodwin
Edwardsville—*General Science*

Evelyn Marie Gregory **
Wood River—*Elementary Education*

Jacqueline Lee Guennewig
Troy—*Elementary Education*

Rosalie Ann Gula
Caseyville—*Elementary Education*

Cassandra Jo Gunn
Hillsboro—*Elementary Education*

Melvin Charles Gunter
Belleville—*History*

Georgia Ann Habermehl
East St. Louis—*Elementary Education*

Opal Jaspring Hale
Nashville—*Elementary Education*

Helen Marie Hall
Granite City—*Elementary Education*

Judith A. Harper
Jerseyville—*Elementary Education*

Janice M. Harris
Alton—*Business Education*

Martha Lamb Harris ***
Edwardsville—*English*

Myrtle Almeda Harris
St. Louis—*English*

John W. Harrison
Madison—*History*

Carol Jean Hasting
East St. Louis—*Elementary Education*

Stephen Ray Heal
Mt. Olive—*Special Education*

Mary Ann Hechenberger
Belleville—*Elementary Education*

Eugene Lawrence Hendricks
East St. Louis—*Elementary Education*

Mona Jean Henke *
Belleville—*Social Studies*

Diane Helen Dust Henning
Highland—*Business Education*

Mary Beth Herron
Collinsville—*Elementary Education*

Lynn Ann Hervatin
Belleville—*Elementary Education*

William Michael Hettenhausen
Belleville—*History*

Elaine Carol Hillman *
Jerseyville—*Mathematics*

Dale Uriah Francis Hinton
Alton—*Elementary Education*

Barbara Ann Hoffman
Belleville—*Elementary Education*

Joyce Ann Hogan
Granite City—*English*

Virginia Marie Holtz
Belleville—*Elementary Education*

Marian Elizabeth Horvat
East St. Louis—*Elementary Education*

Mary Ann Horvath
Granite City—*Psychology*

Anita Anglin Howell *
Abilene, Texas—*Mathematics*

Sandra Marie Howell
East Alton—*Elementary Education*

Sandra Lucille Hubbartt **
Granite City—*Elementary Education*

Claire Jean Hughes *
St. Louis—*Physical Education*

Shelby Jean Hummel
Collinsville—*Elementary Education*

Patricia Ann Hunt
Hartford—*Business Education*

Howard William Hunze
Ferguson, Missouri—*Business Education*

Linda Lee Hurley
Caseyville—*Elementary Education*

Ronald Jacobsmeyer
Florissant, Missouri—*Psychology*

Edna Yvonne Harris James
East St. Louis—*English*

Lou Ann Juanita James
Belleville—*English*

Mary Grace Jarvis
Ferguson, Missouri—*Physical Education*

Mary Patricia Jegglin *
East St. Louis—*Elementary Education*

Brenda Ann Dewese Jenkins
Wood River—*English*

Autumn Ann Jimerson
Madison—*Elementary Education*

Joseph Edward Johnson III
Cahokia—*Chemistry*

Mary Anita Johnson
Godfrey—*Physical Education*

Gary Kenneth Jones
Belleville—*History*

Janet Sue Kammann
Belleville—*Mathematics*

Emil Kania
East Alton—*History*

Oleta Mae Cross Kartman *
Belleville—*Elementary Education*

Betty Jean Kaufman *
Belleville—*Elementary Education*

Deanna Bess Hulsizer Kelly
Collinsville—*History*

Kathryn Diane Travis Kennedy
Alton—*Art Education*

David Edgar Kinder
Golden Eagle—*Physics*

Janice Faye Klein
Moro—*Elementary Education*

Ronald Charles Knauel
Jerseyville—*Psychology*

Rosemary Connelly Kniker
Belleville—*Elementary Education*

Jan Elizabeth Kohli
Edwardsville—*Elementary Education*

Loretta Weber Kulash
Staunton—*Elementary Education*

Roberta Ann Kurrus
Belleville—*History*

Gail Diane Lando
Edwardsville—*Elementary Education*

Catherine Ann Langan
Lebanon—*Elementary Education*

Suzanne Minton Laurent
Collinsville—*Special Education*

William Leonard Jr.
East St. Louis—*Mathematics*

Larry Joe Leverenz
Edwardsville—*Physical Education*

Gayle Renee Lewis
East St. Louis—*Business Education*

Patricia A. Lilly
East St. Louis—*Elementary Education*

Rebecca R. Lintz
Bethalto—*Art Education*

Allen L. Lobdell
Granite City—*Mathematics*

Phyllis Jean Logsdon
Belleville—*Elementary Education*

Thomas E. Lohman
Aviston—*Geography*

Joyce Anne Luddington
O'Fallon—*Elementary Education*

Maude Leora Luebbert *
Edwardsville—*Special Education*

Barbara Luszowski
East St. Louis—*Elementary Education*

William Edgar Maddox Jr.
Alton—*History*

Ruth Ann Maedge
Troy—*Elementary Education*

Lawrence N. Mank Jr.
Belleville—*Psychology*

Janis M. Marchand
East St. Louis—*Special Education*

John Charles Marino
St. Louis—*Art Education*

Gracie Ann Mary
Godfrey—*Elementary Education*

Patricia Ann Mattingley
Belleville—*English*

Pamela Jo Kingery Maurer
Belleville—*Elementary Education*

Evelyn Charlene Mazurier
Collinsville—*Special Education*

Donna Ruth McBrian *
Granite City—*English*

Patricia Ann McCartney
Wood River—*Elementary Education*

Mary Alice McCleish *
Roxana—*Elementary Education*

Sharon Marie Meldi
Wilsonville—*Elementary Education*

Martha Joanne Merk
Jennings, Missouri—*Elementary Education*

Ella Marie Mickles
East St. Louis—*Elementary Education*

Helen F. Middeke
Aviston—*Elementary Education*

Elbie Milazzo
East Alton—*Physical Education*

Claudia Sue Moodey
Marine—*Art Education*

Mary Elizabeth Mueller
Belleville—*Elementary Education*

Barbara Ann Mulnik
Venice—*Elementary Education*

Elaine Anne Myers
Collinsville—*Elementary Education*

Joseph Thomas Naylor
Granite City—*Geography*

Helen Virginia Nelson
Edwardsville—*Elementary Education*

Linda Mae Nelson
Edwardsville—*Elementary Education*

George John Nemeth
Granite City—*Physical Education*

Lorna Mae Ninmer
Wood River—*Physical Education*

Linda Jo Shelton Nussbaum
Granite City—*Elementary Education*

William R. Oberkrom
St. Louis—*History*

William J. O'Connell, Jr.
East St. Louis—*Physical Education*

Linda J. Oelheim
Caseyville—*Elementary Education*

Marla Kay Ohm
Edwardsville—*Mathematics*

Sue Ann Orlet
Edwardsville—*Elementary Education*

Tresa Ortiz
Granite City—*Elementary Education*

Patricia Oser
East St. Louis—*Chemistry*

Faye Lucille Pabst
Belleville—*Business Education*

Virginia Pace
Venice—*Business Education*

Mary Carolyn Parchment *
Granite City—*Elementary Education*

Patricia Jan Parker
Granite City—*Elementary Education*

Constance J. Parkinson
Collinsville—*Elementary Education*

Mary Ann Parrill
Wood River—*Special Education*

Gerald Anthony Michael Patton
Spanish Lake, Missouri—*Art Education*

Cheryl Judith Payne
Alton—*Elementary Education*

Doris J. Phillips
Florissant, Missouri—*Elementary Education*

Cheryl Sue Pond
Granite City—*Elementary Education*

Sandra Louise Potillo
Granite City—*English*

Robert Lee Prange
St. Louis—*Physical Education*

Larry J. Price
Cottage Hills—*History*

Daniel Edward Pryor
Alton—*Physical Education*

Cheryl Lynn Pyle
Granite City—*Elementary Education*

Marilyn Quain
Collinsville—*English*

Martha Jean Ramers
Belleville—*Elementary Education*

Lavoy Reed
East St. Louis—*History*

Judith Kay Reichert
Alton—*Elementary Education*

Kenneth M. Reiss, Jr.
Collinsville—*Elementary Education*

Joan Ann Reissen
Belleville—*Elementary Education*

Janet Catherine Reitz
Waterloo—*Elementary Education*

Rosalie Rhoads
Alton—*Special Education*

Mary Humphrey Rhodes
East St. Louis—*Elementary Education*

Cheryl Ann Richey
Alton—*Sociology*

Jean Carol Roach
Alton—*Elementary Education*

Mary J. Roach
Jerseyville—*History*

Nelma L. Roach
Bethalto—*Elementary Education*

Barbara Milam Robinson
Salem—*Elementary Education*

Jeanette Roenicke *
East Alton—*Elementary Education*

Martha A. Rogers
Florissant, Missouri—*Elementary Education*

Donna Marie Mischwitz Roniger
Edwardsville—*Elementary Education*

Barbara Elaine Rull
Staunton—*Elementary Education*

Nancy Rose Sabo
Granite City—*Elementary Education*

Diane I. Sackman
Alton—*Business Education*

Arthur L. Sampson
Edwardsville—*Elementary Education*

Phyllis Medcalf Satterfield
New Baden—*Elementary Education*

Phyllis Jean Allen Savage
St. Louis—*Business Education*

JoAnne Sawyer
Gillespie—*Elementary Education*

Carol Hutchens Scaggs
Collinsville—*Elementary Education*

Rosemary Schaefer
Smithton—*History*

Russel E. Scheibel
Belleville—*Geography*

Jane Ellen Schlattweiler
Caseyville—*Eementary Education*

Marjorie Ann Schmidt
Granite City—*Elementary Education*

Vicki June Lipsey Schmidt
Wood River—*Business Education*

Ronald Clarence Schneider
Marine—*Mathematics*

Linda Lea Schoppet **
Collinsville—*Elementary Education*

Ann Jane Schubert
Wood River—*History*

Candice L. Schuler
Columbia—*History*

Deborah Ann Scott
Beckemeyer—*Elementary Education*

Sheila Marie Seitzinger *
Godfrey—*Elementary Education*

Faye A. Sessions
East Alton—*Elementary Education*

Pamela Miller Shatto
Bridgeton, Missouri—*Elementary Education*

Donald Wayne Sherman
Alton—*Mathematics*

Mary Elizabeth Sims
East St. Louis—*Elementary Education*

Yvonne Charlene King Slaughter
Edwardsville—*Elementary Education*

Katherine Helen Slavens
Belleville—*Elementary Education*

Ann Susan Smith
Belleville—*Elementary Education*

Catherine M. Smith *
Wood River—*Elementary Education*

Gloria J. Humphrey Smith
East St. Louis—*Special Education*

William Franklin Smith
East Alton—*Physical Education*

Connie Ann Soulsby
Mt. Olive—*Elementary Education*

Linda Jean Springman
Alton—*English*

Janet Leah Spurgeon
Bethalto—*Elementary Education*

Patricia Ann Stark
East St. Louis—*Psychology*

Sheri Lynn Martin Stauffer *
Edwardsville—*Spanish*

Carolyn Sue Stenzel
East St. Louis—*Mathematics*

Penny Sue Stolze
Alton—*Elementary Education*

Susan Bailey Stubbs
Edwardsville—*Elementary Education*

Barbara Cichon Sturgeon
East St. Louis—*Elementary Education*

Terry Arther Suhre
Granite City—*Business Education*

Shirley Thelma Sullivan
Granite City—*Elementary Education*

Robert Clark Suprunowski
Belleville—*Government*

Peggy Sutton
Collinsville—*Elementary Education*

John Rudolph Svoboda
Edwardsville—*Elementary Education*

Janet Gail Swain
O'Fallon—*Elementary Education*

Flora L. Tauchert
Caseyville—*Elementary Education*

Thomas M. Taul
Alton—*History*

Ronald John Tedesco
Belleville—*Mathematics*

Virginia Sweetman Thomas
Alton—*Elementary Education*

William J. Thorne
Edwardsville—*Elementary Education*

Yvonne E. Thornton
East St. Louis—*Sociology*

Vivian Carol Tiemann
Edwardsville—*Elementary Education*

Joan G. Toeben
Breese—*Elementary Education*

Deloris Valeria Tucker
East St. Louis—*Elementary Education*

James Milan Tucker Jr.
O'Fallon—*English*

Robert L. Underwood
Belleville—*History*

Kathleen Ann Urban
East St. Louis—*Business Education*

Mary Katherine Van Hooser
Edwardsville—*Special Education*

Barbara Lee Vinson
East St. Louis—*Biology*

Joseph Earl Vollmer
Belleville—*Physical Education*

Carol Irene Wagner
Staunton—*Elementary Education*

Doretta Anita Walker
St. Louis—*Elementary Education*

Phyllis Kay Dorsey Walker
Moro—*Elementary Education*

Terrell Nathan Walker
St. Louis—*History*

Sharon Ruth Wallace
Collinsville—*Physical Education*

Gwen Wallis
Centralia—*Elementary Education*

Mary Beth Walters
Belleville—*Business Education*

Gwen Andrea Watson
Wood River—*Physical Education*

Annie Jean Watts
St. Louis—*Mathematics*

Margaret Emma Weber
St. Louis—*Special Education*

Janet Ann Wegener
Belleville—*Elementary Education*

Alan Lynn Weidler
Mt. Olive—*History*

Patricia Jones Werner
Edwardsville—*Elementary Education*

Edward Malcolm Whiting II
Belleville—*Psychology*

Terry Ann Wicker
Roxana—*Physical Education*

Mary Louise Wiesen
Belleville—*Elementary Education*

Phyllis V. Wiggins *
Granite City—*Elementary Education*

Sharon Ann Wilde
Columbia—*Elementary Education*

Gary Lee Williams
Jerseyville—*Biology*

Lana L. Williams
Granite City—*Elementary Education*

Rusherye Jerdean Williams
East St. Louis—*Business Education*

Eyvonne Sue Williamson **
Granite City—*Elementary Education*

Dennis I. Wilschetz
Bethalto—*Physical Education*

George D. Wilson, Jr.
Bethalto—*Elementary Education*

Jo-Ann Shirley Wollam
O'Fallon—*Elementary Education*

Birdia Ruth Woods
Alton—*English*

Janis Knorr Wortham
Granite City—*Elementary Education*

Andrew R. Wray
Caseyville—*Elementary Education*

Neil Edward Wyatt *
Highland—*Elementary Education*

Sonja Gowin Yagow
Collinsville—*Special Education*

Doris Zimmerman
Caseyville—*Elementary Education*

Dennis H. Zorumski
East Alton—*English*

IN ABSENTIA

JoAnn Ashford
Godfrey—*Special Education*

Garrett Ray Collins
East Alton—*Physical Education*

Jeanne Marie Conrad
McHenry—*English*

Patricia Ann Conrad
McHenry—*Business Education*

Carolyn Ann Crilly
Belleville—*Elementary Education*

Delores Jo Ebert
Edwardsville—*Elementary Education*

Mary Jane Farley
St. Louis—*Elementary Education*

Diane Margaret David Foster
St. Charles, Missouri—*Psychology*

Marjorie Jean Gallauer
Granite City—*Business Education*

Phyllis Marie Herrin
Alton—*Elementary Education*

Gladys M. Jordan
Edwardsville—*Elementary Education*

Susan Maureen Karp
Collinsville—*Elementary Education*

Virginia L. Klosterhoff
Okawville—*Elementary Education*

Alta Gracia Myers
St. Louis—*Special Education*

Sandra L. Phillips *
Jennings, Missouri—*Elementary Education*

Mary Rigdon Prindable
Belleville—*Elementary Education*

Jeanne Eunice Rhoads
Bethalto—*Elementary Education*

Tom Otto Riggs
Highland—*Physical Education*

David L. Roady
Granite City—*Mathematics*

Louise B. Stone
Scott Air Force Base—*Elementary Education*

Ruth Louise Uchtmann
Sparta—*Elementary Education*

Rita Mae Winkelmann
Belleville—*Elementary Education*

FINE ARTS DIVISION

BACHELOR OF ARTS

Margo Ann Ammann
Highland—*Speech Pathology and Audiology*

Patricia Ann Bakula
St. Louis—*Speech Pathology and Audiology*

Steven M. Balen
Litchfield—*Speech Pathology and Audiology*

Nancy Vickers Beck
Gillespie—*Art*

James Edward Andrew Belter Sr.
Millstadt—*Speech*

Nancy Jo Burke
East St. Louis—*Speech Pathology and Audiology*

Susan W. Criminger †
Edwardsville—*Speech*

Michael L. Dunn
Cahokia—*Art*

Donna Kay Dustman
Bethalto—*Speech Pathology and Audiology*

Karen Cecelia Evans
Belleville—*Speech*

John Cornelius Frye †
Alton—*Art*

Terrence Joseph Ganey
Belleville—*Mass Communications*

Beverly Ann Steen Gotthardt
St. Louis—*Speech*

Harold Kirkland Hard III *†
Wood River—*Speech*

Emma Lee Hardemon
Chicago—*Speech Pathology and Audiology*

Ronald Dean Harrod
East Alton—*Speech*

Mary Hartshorn
Wood River—*Art*

Donald Garrett Howren
St. Louis—*Music*

Linda S. Jacobs
O'Fallon—*Speech Pathology and Audiology*

Sharon Elizabeth Johnson
Belleville—*Speech Pathology and Audiology*

Neal Steven Kassebaum
O'Fallon—*Mass Communications*

Judy Lynn Kemp
Collinsville—*Theater*

Carter Eugene Knipping
Granite City—*Art*

Philip Arthur Kocis
Gillespie—*Speech Pathology and Audiology*

Peter I. Maer
Granite City—*Mass Communications*

Nancy Jean Gruer Mazanec
Florissant, Missouri—*Art*

Richard T. Meyers †
Edwardsville—*Art*

Ruth De Gentil Minton
Edwardsville—*Art*

Rosemary Lucille Mueller **†
Edwardsville—*Speech*

Mariann Musso
Benld—*Speech Pathology and Audiology*

Wenifred C. Nash
Centreville—*Speech Pathology and Audiology*

Ann Marie Randall
Alton—*Art*

Jane L. Reinsch
Collinsville—*Mass Communications*

Larry Alan Roseberry
Edwardsville—*Art*

Mary Ellen Schaefer
Belleville—*Speech Pathology and Audiology*

Gail B. Scheller
Livingston—*Art*

Edwin R. Schmidt
O'Fallon—*Mass Communications*

Richard Edward Schmitt
East St. Louis—*Art*

Roger Leroy Seals
Edwardsville—*Art*

David A. Sitko
Staunton—*Art*

Susan Frances Slade †
Granite City—*Art*

Louis Dale Smith Jr.
Granite City—*Art*

Joyce Elaine Stephens
St. Louis—*Art*

Dimitrina Petrova Stamboldjiev †***
Granite City—*Art*

Janet E. Statton
Granite City—*Speech Pathology and Audiology*

Theodora Darlene Tonkinson
Alton—*Speech*

Dorothy June West
Granite City—*Art*

Gregory D. White
Glen Carbon—*Art*

Dorene E. Wilderman †*
Alton—*Art*

IN ABSENTIA

Candace Shivers
Wood River—*Theater*

BACHELOR OF MUSIC

Joseph Lee Bauman
Staunton—*Music Education*

Ray Bourland
Troy—*Music Education*

Margaret Gene Boyer †
East St. Louis—*Music Performance*

Linda Sue Bridges
Hazelwood, Missouri—*Music Education*

Mary Virginia Callaway †
New York, New York—*Music Education*

Roberta Jo Carlton
Collinsville—*Music Education*

Cheryl Annette Cockrell
Granite City—*Music Education*

David William Engelke *†
Worden—*Music Performance*

David Wayne Enloe
East Alton—*Music Education*

Edward A. Fulton
Troy—*Music Education*

Sheila Mira Gale †
Florissant, Missouri—*Music Performance*

La Vara Jane Jones
Florissant, Missouri—*Music Education*

Karen Sue Kesl
Edwardsville—*Music Performance*

Benjamin Larry King
Hillsboro—*Music Education*

Michael Edwin Logan
Belleville—*Music Education*

Paul Edward Mabrey †
Ferguson, Missouri—*Music Education*

Kathleen Ann McCalla
Granite City—*Music Education*

John R. Murphy *†
Minot, North Dakota—*Music Performance*

Sharon Reichow
Edwardsville—*Music Education*

Diane Katherine Voelkerding
Washington, Missouri—*Music Education*

Pamela Ruth Whitlow
Belleville—*Music Education*

Linda Carolyn Wolf
Bunker Hill—*Music Education*

Clinton Paul Wooderson
Carlinville—*Music Education*

IN ABSENTIA

Ralph Monroe Buels †
Odessa, Texas—*Music Performance*

Robert Laird Harris *†
Creve Coeur, Missouri—*Music Performance*

Kirtley F. Pavitt *†
Clayton, Missouri—*Music Performance*

Richard Lennard Smith
Bel Ridge, Missouri—*Music Education*

HUMANITIES DIVISION

BACHELOR OF ARTS

Frank Alexander Aleman *†
East St. Louis—*Spanish*

Cordelia Lynn Brown †
Collinsville

Mary Kay Burress
Alton—*English*

Cecil Vernon Carver Jr.
Alton—*English*

Janet Grace Clark †
Godfrey—*English*

Arnold G. Driesner
Highland—*German*

Linda M. Driesner **†
Caseyville—*German*

Manfred H. Driesner
Caseyville—*German*

Phillip Arthur Franklin
St. Louis—*English*

John Martin Goodwin Jr.
Belleville—*Philosophy*

Alice Morgan Grant †
St. Louis—*English*

Alana Grob
Belleville—*Philosophy*

Sharon Sue Gusewelle **†
Granite City—*English*

Cathleen Mary Hignight **
East Alton—*German*

Jack Edward Hoover
Edwardsville—*English*

Raymonde H. Jackson
Cottage Hills—*French*

Stella Johnson
O'Fallon—*English*

Janet Marie Koehne
Brighton—*English*

Dan R. Kuhn
Greenville—*English*

Almeda Marie Lahr †
Granite City—*Spanish*

Velma L. Lambert
East St. Louis—*English*

Frances C. Leighty
Wood River—*English*

Carole Berta Levin *†
Winnetka—*History*

Ronald Ormond Marr
Bethalto—*German*

Harry K. McCord
Troy—*English*

Martha A. Mudd †
Dupo—*English*

Jacqueline Ann Noll **†
Edwardsville—*English*

Wayne Thomas Puricelli †
Jennings, Missouri—*English*

Barbara Ann Sallenbach
East St. Louis—*Philosophy*

Virginia H. Schlichter
Alton—*English*

Christine Gail Schrumm *
St. Louis—*Spanish*

David John Schwaninger
Webster Groves, Missouri—*Philosophy*

Harlen Lee Shaw
Bethalto—*English*

Warren Jay Smadbeck Jr.
New York, New York—*English*

Charles Suarez
East St. Louis—*Spanish*

James Stephen Taylor †
Edwardsville—*English*

Gail Fuller Trent
Edwardsville—*Spanish*

Otha Lee Trotter
Centreville—*German*

David H. Van Aken
Lebanon—*English*

Lorraine Walsh
Alton—*Professional Writing*

Phyllis King Wilkinson
Granite City—*English*

Ruth Ann Bruce Wilson †
Alton—*English*

Kathleen A. Zeable *†
Collinsville—*Philosophy*

IN ABSENTIA

Jean Chappell
Scott Air Force Base—*French*

Barbara O'Malley Daley *
Belleville—*English*

Kathleen Ann Farley
St. Louis—*French*

Daniel Langehaug
East Alton—*English*

DIVISION OF NURSING

BACHELOR OF SCIENCE

Linda Diane Barbeau
East St. Louis—*Nursing*

Evelyn Marie Bates
Chesterfield—*Nursing*

Barbara C. Beebe *
Godfrey—*Nursing*

Cherl Fern Benson
Metropolis—*Nursing*

Kay Ellen McElwain Berquist
Garrison, North Dakota—*Nursing*

Karen Jean Boswell
Anna—*Nursing*

Peggy Lee Brinegar
Fithian—*Nursing*

Barbara Ann Buchanan
Auburn—*Nursing*

Janet Kay Carlson
Urbana—*Nursing*

Lois Ardell Caulkins
Alton—*Nursing*

Etta Ruth Helen Clark
Carbondale—*Nursing*

Roxy Vollmer Collins
Belleville—*Nursing*

Gloria Elaine Franks
Rockford—*Nursing*

Cynthia Sue Hinds *
Elkhart—*Nursing*

Patricia Marie Jackson
Naperville—*Nursing*

Carmeline Marie Jones
Langleyville—*Nursing*

Cheryl Marie Killion
Alton—*Nursing*

Helen Stahlschmidt King
Wood River—*Nursing*

Walter Alan McDonald
Charleston—*Nursing*

Sylvia Blandon Mitchell
East St. Louis—*Nursing*

Sheryl Lynn Moberly
Orange Park, Florida—*Nursing*

Jane Amee Moyers
Sandwich—*Nursing*

Ronald Eugene O'Neal
McLeansboro—*Nursing*

Edith G. Ozolins
Chicago—*Nursing*

Martha Lee Purdy *
Grafton—*Nursing*

Jane Anne Ralph
Edinburg—*Nursing*

Jennie Lee Maidlow Randolph
Palestine—*Nursing*

Linda Jean Roosevelt
Albion—*Nursing*

Diane Lynn Schlake
East St. Louis—*Nursing*

Sharon Ann Seager
Cahokia—*Nursing*

Jane Anne Sanders Tobey
McLeansboro—*Nursing*

Sandra Kay Triplett
Effingham—*Nursing*

Margery Ann Ver Merris
Des Plaines—*Nursing*

Carolyn Kay White
Granite City—*Nursing*

Sharon Roberts Workman
Collinsville—*Nursing*

Kathleen Suter Zeisel *
Collinsville—*Nursing*

IN ABSENTIA

William George Homan
Godfrey—*Nursing*

SCIENCE AND TECHOLOGY DIVISION

BACHELOR OF ARTS

David Allen Barker
Bethalto—*Chemistry*

Dale Louis Bartels
Edwardsville—*Biology*

Gerald H. Bemis
Godfrey—*Biology*

John W. Bero
Alton—*Mathematics*

Walter Frederick Black
Godfrey—*Chemistry*

Louis H. Boeckmann
Trenton—*Biology*

James Paul Cleland
Mascoutah—*Biology*

Larry Wayne Decker
Florissant, Missouri—*Mathematics*

John P. Dejnozka †
Bridgeton, Missouri—*Mathematics*

Robert Henry Fenton
Belleville—*Chemistry*

Carolyn Johnson Harris
East St. Louis—*Chemistry*

Richard Craig Hodshire
Granite City—*Biology*

Helen Kathleen Huyler
O'Fallon—*Biology*

Joe Allen Kelley
Collinsville—*Chemistry*

E. Keith Kelly
Collinsville—*Chemistry*

Rodney C. Koch
Edwardsville—*Biology*

Dennis Frank Lawler †
East St. Louis—*Biology*

Matt L. McCaskill
Alton—*Biology*

Eric Walter Merz
Belleville—*Biology*

William Clarence Meyers
Hartford—*Mathematics*

Paul Allen Mills Jr.
Maplewood, Missouri—*Biology*

Donna Haigh Mitten †
East St. Louis—*Biology*

Charles J. Morgan †
Belleville—*Physics*

Jack Glen Nagel
Godfrey—*Biology*

Frank J. Pawloski
Belleville—*Biology*

Richard D. Rankin
Wood River—*Chemistry*

Margaret Jean Reents †
Litchfield—*Biology*

Richard Edward Sample
Crystal Lake—*Biology*

Gayle Ann Schmidt
Godfrey—*Chemistry*

John L. Smith
Edwardsville—*Chemistry*

Ronald George Tellor
Granite City—*Chemistry*

Richard James Tscherney
Highland—*Mathematics*

Barbara Buss VanVooren *
East St. Louis—*Mathematics*

Larry Berthel Vick
Red Bud—*Chemistry*

Anthony Gerald Wagner
Alton—*Zoology*

Marvin Gale Walker
Hazelwood, Missouri—*Chemistry*

Frank Clyde Walton
Granite City—*Biology*

Ronald Eugene White
DeSoto, Missouri—*Chemistry*

Donald Neil Wyatt
Troy—*Biology*

IN ABSENTIA

Mary Christine Grant
Edwardsville—*Chemistry*

David Andrew Hill
Belleville—*Physics*

Ronald Alvin Jansen
Granite City—*Chemistry*

BACHELOR OF SCIENCE

David Michael Allen
St. Louis—*Mathematics*

Sandra Jo Brown
Granite City—*Medical Technology*

Marianne Margaret Burgard
St. Louis—*Medical Technology*

Donald Joseph Demsky
Ferguson, Missouri—*Engineering*

Thomas Edward Doussard
East St. Louis—*Mathematics*

Helen Marie Ely *
Bethalto—*Mathematics*

Earl J. Flynn
East St. Louis—*Engineering*

Darrol Eugene Gasawski
Caseyville—*Physics*

James Haskell
East St. Louis—*Mathematics*

Larry Eugene Hubbard
Eldred—*Mathematics*

Leon Jacobs
Alton—*Physics*

Charles R. Kimble
East St. Louis—*Mathematics*

Karlyn Lee Klopmeier
Edwardsville—*Mathematics*

Warren Dean Lueker
Worden—*Mathematics*

Ray Hamilton Lumpkins †
Florissant, Missouri—*Engineering*

Michael Terrance McDole
Staunton—*Mathematics*

Michael C. Mudd
Cahokia—*Mathematics*

Charles Howard Owens
St. Louis—*Mathematics*

Robert H. Pape **†
Dorsey—*Electronic Engineering*

Edward H. Phelps Jr.
Godfrey—*Engineering*

Richard Anthony Przada
Belleville—*Engineering*

Diana Sue Raines
East St. Louis—*Medical Technology*

Lawrence Martin Reisinger
Cahokia—*Mathematics*

Lambert Robert Rozycki
Granite City—*Mathematics*

Harry LaVern Spies
Greenville—*Physics*

Terry Weiss
Pierron—*Mathematics*

Daniel L. Whiteside
Collinsville—*Engineering*

Sidney Blanchard Whitfield Jr.
St. Louis—*Biology*

Mary Margaret Wieter
Breese—*Medical Technology*

Donald Neil Wyatt
Troy—*Biology*

Bruce Aaron Yasitis
Collinsville—*Physics*

IN ABSENTIA

Kathryn Ann Dingeldein
Alton—*Mathematics*

Albert Ray Evans
Caseyville—*Biology*

Frances Elaine Sibley
Godfrey—*Mathematics*

James Michael Williams
Granite City—*Mathematics*

SOCIAL SCIENCES DIVISION

BACHELOR OF ARTS

Donald Vernon Ayres
Grafton—*History*

Rose Marie Bagsby
East St. Louis—*Social Welfare*

Nancy L. Barr
Edwardsville—*Social Welfare*

Ruthie L. Barry
St. Louis—*Social Welfare*

Terry L. Baumer
Collinsville—*Sociology*

Joseph I. Beveridge Jr.
Springfield—*Sociology*

Gregory Allen Bevirt
Belleville—*History*

Jerald Joseph Bonifield
East St. Louis—*Social Welfare*

John W. Booher
Scott Air Force Base—*Government*

Andrew Robert Brauer
St. Louis—*Geography*

Larry Duane Brown
East Alton—*Anthropology*

Shirley Jean Carlson
St. Louis—*History*

Robert L. Cope *
St. Louis—*Government*

Stephen L. Crain
Belleville—*History*

Martha Lynn Davis
Alton—*History*

James Patrick Donnelly
St. Louis—*History*

Sue Anne Doolin
Effingham—*Sociology*

James William Dorman **
East Alton—*Government*

Roger William Ellsworth
Mulberry Grove—*History*

James E. Erb
Alton—*Social Welfare*

Thomas Roy Erson
Troy—*Geography*

Robert Louis Fruhwirth
Belleville—*Sociology*

Robert C. Fulton
Belleville—*History*

Michael Jay Galanis
Granite City—*Government*

Marilyn Genelle Gehrke *
Alton—*Anthropology*

Frank English Gillespie Sr.
Godfrey—*History*

Melvin Charles Gunter
Belleville—*History*

Sarah Walker Hofer
Granite City—*Sociology*

James Michael Hoff
St. Louis—*Sociology*

Kathleen Ann Hoff
St. Louis—*Sociology*

Earline Lockett Howard
East St. Louis—*Social Welfare*

Roger F. Hulting
Troy—*Sociology*

Maybelle Day Huskey
East St. Louis—*Social Welfare*

Gayle Ann Hutton
Edwardsville—*Social Welfare*

James Joseph Joyce
Caseyville—*Social Welfare*

William B. Kehl
Belleville—*Geography*

Velma Lucille Phillips Keith
Wood River—*Sociology*

Deborah Kusmanoff
Wood River—*History*

Sherry Dale Lamper **†
Edwardsville—*History*

Lauren Thomas Lapinski
Granite City—*Government*

Kathy Denny Lawhon
Festus, Missouri—*Sociology*

Sandra Joy Lawhon *†
Belleville—*History*

Diane M. Ledergerber
LeMay, Missouri—*Sociology*

Lawrence R. Lutz
St. Louis—*Geography*

Joseph S. Malkowski
St. Louis—*Geography*

Carole Jean Malone
East St. Louis—*Social Welfare*

Eldon W. Martin
Edwardsville—*History*

Berla Diane Mayberry
Florissant, Missouri—*Social Welfare*

William Kenneth McClain
East St. Louis—*Government*

Kathleen Ann McGuire
St. Louis—*Social Welfare*

William F. McNeil
Wood River—*Government*

John Meskauskas
East St. Louis—*Geography*

Timothy George Middleton †
Edwardsville—*History*

John L. Miles
St. Louis—*Government*

Stephen Lynn Morris
Alton—*History*

Saundra Kay Mosby
Alton—*Government*

John Allen Mueth
Belleville—*Government*

Ronald W. Nitz
Belleville—*Sociology*

Judith E. Noud
Granite City—*Government*

Sharon M. Openlander
St. Louis—*Social Welfare*

James Gary Oseland
Alton—*History*

Kenneth Henry Owens
Wood River—*Government*

Karen Marie Peters
Belleville—*Social Welfare*

Michael Toby Peterson
Glendale, Missouri—*Anthropology*

Mary Helen Quinn
St. Louis—*History*

Ruth E. Ratzlaff
Edwardsville—*Social Welfare*

Tommy O. Rehling
Millstadt—*Sociology*

Patti J. Reinking
Alton—*Social Welfare*

Allen J. Reiter
Edwardsville—*History*

Carolina Mae Rewerts
East St. Louis—*Social Welfare*

Sylvia Ann Reynolds *†
East St. Louis—*History*

Larry Douglas Rudder
East St. Louis—*History*

Ronald James Schmidt
Cahokia—*History*

Randall Graham Schneider *
Belleville—*History*

Carl E. Schuler
Columbia—*History*

Dennis Walter Sienko
Bethalto—*Sociology*

Richard Clark Stephenson Jr.
Collinsville—*Government*

Betty Marie Stiritz
Godfrey—*Sociology*

Mark R. Swanson †
East St. Louis—*Sociology*

Robert Douglas Swegle Jr.
Alton—*Sociology*

Michael L. Taylor
Alton—*Government*

John P. Tenikat
Benld—*Sociology*

Booker Theodis Thomas
East St. Louis—*Social Welfare*

Deborah Ann Tragesser ***†
Edwardsville—*Sociology*

Hagop Varadian
Granite City—*Government*

Sharon Marie Vinson
East St. Louis—*History*

Louis Walter Voudrie
Cahokia—*History*

William Bruce Wahrenburg
Belleville—*Geography*

Philip Albert Waigand
Belleville—*Sociology*

Kenneth Wendel Webster Jr.
St. Louis—*History*

Benjamin Weinstein
East St. Louis—*History*

Stanley Allen Welch
Springfield—*History*

Michael C. Willett
Des Plaines—*Government*

Robert Charles Wilson
St. Louis—*Sociology*

Joanne Woods
East St. Louis—*Social Welfare*

Mary Ellen York *
Edwardsville—*History*

Frederick Martin Young
Oakville, Ontario Canada—*Geography*

John A. Young
St. Louis—*History*

Robert Livingston Young
Belleville—*Government*

Rita Hackett Zimmerman
South Roxana—*Sociology*

IN ABSENTIA

Mary Ann Brubaker
Robinson—*Sociology*

Gordon Dallon Bush
East St. Louis—*Geography*

Thomas John Burke
Belleville—*Government*

Daniel Lee Cracchiola
St. Louis—*History*

Marvin Rickard Fitzpatrick
East Alton—*Government*

Dennis Michael Hamilton
Wood River—*Anthropology*

Vernon Lester Johannes
St. Louis—*Sociology*

Robert E. McBeth
Belleville—*Geography*

Kenneth John Moesec
St. Louis—*History*

Richard Alan Page
Roxana—*Geography*

John N. Pavlow Jr.
Madison—*Geography*

John Rodney Pegg
Trenton—*Geography*

Toni Jan Pick
Salem—*Social Welfare*

Candidates for the Master's Degree

GRADUATE SCHOOL

MASTER OF ARTS

Jeanette Steele Blair, B.A.
Memphis State University (Tennessee), 1968—*English*

Lucille Ragan Copeland, B.S. in Ed., University of Missouri, 1967
English

Janet Lane Edwards, B.S. in Ed.
University of Missouri, 1966
English

Patricia E. Hicks, B.A.
Southern Illinois University, 1968—*Mathematics*

Joan Charlene Kaltenbach, B.S.
Southern Illinois University, 1966—*English*

Michael R. Lindsley, B.A.
Southern Illinois University, 1969—*English*

John D. Myers, B.A.
Blackburn College (Illinois), 1959—*English*

Wayne Leonard Pike, B.S.
Bemidji State College (Minnesota), 1967—*English*

David Christopher Quigley, B.A.
St. John's College (New York), 1954—*English*

Raymond Aloysius Schlueter, B.S.
University of Illinois, 1965
Biology

Scott Gordon Wilson, B.A.
University of Buffalo (New York), 1968—*English*

IN ABSENTIA

Carole Jane Cavitt, A.B.
University of Illinois, 1964
English

Marshall Dyer, B.A.
Southern Illinois University, 1963—*English*

C. Maia Gallaher, B.A.
Washington University (Missouri), 1955—*Psychology*

Lorene Fern Isaacs, B.A.
Southern Illinois University, 1962—*English*

MASTER OF BUSINESS ADMINISTRATION

William Edward Albright, B.S.I.E.
Washington University (Missouri), 1962—*Business Administration*

Jeffrey Joseph Belanger, B.A.
Southern Illinois University, 1966—*Business Administration*

Donald R. Brockman, B.S. in Bus. Adm., University of Missouri, 1967—*Business Administration*

Jimmie Paul Cato, B.S.
Southern Illinois University, 1966—*Business Administration*

Nand Dalal, B.S. in Chem. Engr.
University of Missouri, 1966
Business Administration

Robert Dean Forsee, B.S.E.E.
University of Illinois, 1958; M.S.E.E.
University of Southern California, 1964—*Business Administration*

Darla Penelope Halverson, B.S. in Econ., University of Illinois, 1964
Business Administration

Henry James Halverson, B.A.
Southern Illinois University, 1964—*Business Administration*

Donald E. Harris, B.S.
University of Tennessee, 1961
Business Administration

Gary Lee Henderson, B.S.
Southern Illinois University, 1968—*Business Administration*

William L. Hodge, B.S.
Southern Illinois University, 1964—*Business Administration*

Mark Elmer Horstman, B.S.
Valparaiso University (Indiana), 1965—*Business Administration*

Stephen Allen Lochmoeller, B.S.M.E., Purdue University (Indiana), 1967—*Business Administration*

Wayne W. Lorenz, B.S.
Nebraska State Teachers College, 1959—*Business Administration*

David Hugh MacDonald, B.S.
University of Missouri School of Mines and Metallurgy, 1950
Business Administration

James H. Nelson, B.S.
Southern Illinois University, 1964—*Business Administration*

Charles Frank Nord Jr., B.S.
University of Missouri, 1957
Business Administration

Donald Kay Roberson, B.S.
Eastern Illinois University, 1964
Business Administration

Robert E. Shelton II, B.S.M.E.
Purdue University (Indiana), 1967—*Business Administration*

Harold E. Slingerland, B.S.
Southern Illinois University, 1968—*Business Administration*

Donn S. Streiler, B.S.
St. Louis University (Missouri), 1964—*Business Administration*

Jerome Vandersand, B.S.
Mississippi State University, 1965—*Business Administration*

Carl H. Whitt Jr., B.A.
Michigan State University, 1967
Business Administration

John G. Wynne, B.S.M.E.
University of Illinois, 1964
Business Administration

IN ABSENTIA

Kenneth C. Evans, B.S.
Idaho State University, 1963
Business Administration

MASTER OF FINE ARTS

Paul Augustus Hutchin Schlafly Jr., B.A., University of Notre Dame (Indiana), 1950—*Art*

MASTER OF MUSIC

John Ralph Bright, B.S. in Music
University of Cincinnati (Ohio), 1966—*Music Performance*

Jean Ellen Hinchcliffe, B.A.
McKendree College (Illinois), 1968—*Music Education*

Martha Irene Klann, B. of Music
Bethany College (Kansas), 1945
Music Performance

Terry P. Rothermich, B. of Music
East Carolina University (North Carolina), 1968—*Music Performance*

MASTER OF SCIENCE

Linda Boardman, B.A.
Concordia Teachers College (Illinois), 1967—*Behavioral Science*

James F. Crawford, B.A.
Southern Illinois University, 1966—*Psychology*

William Glenn Dooley, B.S.
University of Iowa, 1966
Geography

Michael Oakes Doyen, B.A.
Covenant College (Missouri), 1964—*Psychology*

F. Steve House, B.A.
Southern Illinois University, 1968—*Geography*

Stanley K. Kary, B.A.
Southern Illinois University, 1968—*Psychology*

Judith Zeiser Krantz, A.B.
Washington University (Missouri), 1965—*Psychology*

Judith Ann Moberg, B.S.
St. Cloud State College (Minnesota), 1968
Geography

Marvin Mondy, B.A.
Southern Illinois University, 1963—*Biological Science*

Lawrence Pace, B.A.
San Francisco State College (California), 1967
Government

David Vincent Pennell, B.A.
Southern Illinois University, 1966—*Biology*

John Terry Pohlmann, B.S.
Southern Illinois University, 1968—*Psychology*

Merle Lorraine Wischmeier, B.A.
Southern Illinois University, 1966—*Psychology*

IN ABSENTIA

Steven James Bellovich, B.A.
Southern Illinois University, 1967—*Geography*

Lewis Ten Eyck Moore, B.S.
U.S. Air Force Academy (Colorado), 1966—*Geography*

Sara Jane Napoleon, B.A.
Mount Mercy College (Pennsylvania), 1966
Psychology

Cuthbert L. Scott III, B.A.
Southern Illinois University, 1968—*Behavioral Science*

Robert Lee Wydra, B.A.
Southern Illinois University, 1965—*Geography*

MASTER OF SCIENCE IN EDUCATION

Dorothy Jane Adam, B.S. in Ed.
Southern Illinois University, 1964—*Elementary Education*

William Henry Ahrens, B.S. in Ed.
St. Louis University, 1949
Secondary Education—Business Education

Albert F. Allen, A.B.
McKendree College (Illinois), 1966—*Administration and Supervision*

Georgia Juanita Allen, B.S. in Ed.
Southern Illinois University, 1965—*Elementary Education*

Jane Hester Allsup, B.S. in Ed.
Southern Illinois University, 1967—*Elementary Education*

Danny M. Bainter, B.S.
Western Illinois University, 1962
Secondary Education—History

Walter Belvin Bartholomew, B.A. Greenville College (Illinois), 1966—*Administration and Supervision*

Donald Ray Bergdolt, A.B. Drury College (Missouri), 1966 *Administration and Supervision*

Edward Forrester Bloome, B.S. Western Illinois University, 1959—*Administration and Supervision*

Aaron E. Bodwell, B.S. Southern Illinois University, 1965—*Counselor Education*

Patricia Anne Boufford, B.S. Southern Illinois University, 1967—*Elementary Education*

Paul L. Browning, B.S. in Ed. University of Missouri, 1957 *Counselor Education*

Elwood C. Buchanan Sr., A.B. in Ed., West Virginia State College Institute, 1933 *Administration and Supervision*

Katharine Sweetin Buescher, A.B. Webster College (Missouri), 1953—*Secondary Education—Business Education*

Monica Sue Carter, A.B. McKendree College, (Illinois), 1961—*Elementary Education*

James Ansel Clothier, B.S. in Ed. Southern Illinois University, 1965—*Administration and Supervision*

Patricia Gale Pyrtle Crabtree, B.A. Southern Illinois University, 1963—*Administration and Supervision*

Charles L. Crowe, B.S. in Ed. Southern Illinois University, 1960—*Administration and Supervision*

Delbert Lee Dace, B.S. in Ed. Central Missouri State College, 1960—*Secondary Education—Art*

Vivian Lyons Davis, A.B. Harris Teachers College (Missouri), 1966—*Counselor Education*

Maurice E. Elmore, B.S. in Ed. Eastern Illinois University, 1958 *Counselor Education*

Grace Edmondson Favors, B.S. in Ed., Lincoln University, (Missouri), 1943—*Counselor Education*

Ronald J. Fedorchak, B.S. in Ed. Eastern Illinois University, 1965 *Administration and Supervision*

William P. Ferguson, B.S. Culver-Stockton College (Missouri), 1964—*Counselor Education*

James Roggman Fiete, B.A. Iowa Wesleyan College, 1961 *Secondary Education—Mathematics*

Jeanne R. Gaines, B.S. Southern Illinois University, 1968—*Special Education*

Ronald L. Gibson, B.S. Western Illinois University, 1961 *Administration and Supervision*

Patricia M. Gifford, B.A. University of Maine, 1942 *Counselor Education*

Mary Louise Greene, B.A. Iowa Wesleyan College, 1960 *Elementary Education*

Dwight Clarence Guerrant, B.S. in Ed., Southeast Missouri State College, 1965—*Secondary Education—Biological Science*

Mary Jo Hahn, B.S. in Ed. Southern Illinois University, 1964—*Elementary Education*

Michael G. Henning, B.S. in Ed. Eastern Illinois University, 1967 *Administration and Supervision*

John A. Hester, B.S. in Ed. Southeast Missouri State College, 1965—*Secondary Education—Mathematics*

Joseph Hudanick, B.S. Iowa State College, 1951 *Secondary Education—Geography*

Warrington Willie Hudlin, Sr., B.S., St. Louis University, 1951 *Administration and Supervision*

Grace L. Huyear, B.A. Blackburn College, (Illinois), 1958—*Elementary Education*

Larry L. Imming, B.A. Southern Illinois University, 1964—*Secondary Education—Biological Science*

William Troas Joiner, B.S. Southeast Missouri State College, 1963—*Administration and Supervision*

Lora Lee V. Jones, B.S. Grambling College of Louisiana, 1964—*Special Education*

Gary Joseph Kasprovich, B.S. Southern Illinois University, 1968—*Secondary Education—History*

Frederick A. Lamb, B.S. in Ed. Southern Illinois University, 1964—*Secondary Education*

Harold William Lewis, B.S. Western Illinois University, 1962 *Administration and Supervision*

Bill L. Little, B.A. East Texas Baptist College, 1958 *Counselor Education*

Donald Ray McBride, B.S. in Ed. University of Oklahoma, 1963 *Counselor Education*

Samuel Myron McCauley, A.B. in Ed., Harris Teachers College, (Missouri), 1965—*Counselor Education*

Lenora McElroy, A.B. in Ed. Harris Teachers College (Missouri), 1960; M.E. University of Illinois, 1967 *Counselor Education*

James Leroy Meng, B.A. Central College (Missouri), 1962 *Counselor Education*

Marilyn Elam Miles, B.S. in Music Ed., Greenville College (Illinois), 1956—*Elementary Education*

Joseph Patrick Mimlitz, B.A. Marquette University (Wisconsin), 1965 *Administration and Supervision*

Margaret E. Miriani, A.B. Harris Teachers College (Missouri), 1956—*Elementary Education*

David D. Moran, A.B. George Washington University, (Washington, D.C.), 1956 *Administration and Supervision*

Veronica Dorothy Muckerman, B.S., Southern Illinois University, 1967—*Counselor Education*

Thomas G. Ninnis, B.S. in Chem. Engr., University of Missouri, 1959—*Secondary Education—Business Education*

Ruth Harding Norville, B.S. University of Tennessee, 1965 *Elementary Education*

Carole Jeanne Owens, B.S. in Ed. Lincoln University, (Missouri), 1961—*Special Education*

Ruth Elizabeth Pair, B.S. in Ed. Southern Illinois University, 1962—*Counselor Education*

Christine Nikki Ann Pashoff, B.A. Southern Illinois University, 1969—*Counselor Education*

Jane F. Peine, A.B. St. Louis University, 1965 *Administration and Supervision*

Fawntreba G. Pyrtle, B.S. in Ed. Southern Illinois University, 1963—*Elementary Education*

Benjamin Franklin Quillian, Jr., B.A. in Ed., Harris Teachers College, (Missouri), 1965 *Administration and Supervision*

Allan J. Rehbein, B.S. Eastern Illinois University, 1958 *Administration and Supervision*

Gerald C. Riechmann, B.S.
Bradley Polytechnic Institute, (Illinois), 1950—*Counselor Education*

Bobby Gene Schluter, B.S. in Agriculture, Southern Illinois University, 1960
Administration and Supervision

Frank Mathew Schmidt, B.S.
Western Illinois University, 1967—*Special Education*

Raymond Larry Simmons, B.A.
Southern Illinois University, 1959—*Administration and Supervision*

Dorothy W. Smith, B.A. in Ed.
Harris Teachers College (Missouri), 1958—*Elementary Education*

Marie Fay Snidle, B.S. in Ed.
Illinois State University, 1963
Elementary Education

Francis C. Spencer, A.B.
Harris Teachers College (Missouri), 1967—*Special Education*

Barbara Reese Stackhouse, B.A.
Pennsylvania State College, 1942—*Elementary Education*

Ralph M. Stamm, Sr., B.S.
Southern Illinois University, 1966—*Counselor Education*

Kay Estelle Stephens, B.S.
Phillips University (Oklahoma), 1966—*Elementary Education*

Joseph M. Strinni, A.B.
Harris Teachers College (Missouri), 1965—*Elementary Education*

Gerald Eugene Thomas, B.A.
Southern Illinois University, 1964—*Counselor Education*

Lena Knight Weathers, B.A.
Fisk University (Tennessee), 1951—*Counselor Education*

Darlene Louise Wenner, B.S. in Ed., Southern Illinois University, 1960—*Counselor Education*

Joyce H. Williams, B.S. in Ed.
Southern Illinois University, 1963—*Elementary Education*

Vittorina Louise Wilson, A.B.
McKendree College (Illinois), 1962—*Elementary Education*

Charles Vincent Wimber, Jr., B.S. in Ed., Southeast Missouri State, 1963—*Counselor Education*

Warren Wyrick, A.B.
San Francisco State College (California), 1945—*Counselor Education*

Lois L. Edwards Zanter, A.B.
McKendree College (Illinois), 1963—*Elementary Education*

IN ABSENTIA

Alan M. Buckta, B.S. in Ed.
Greenville College (Illinois), 1967—*Secondary Education—History*

James L. Carstens, B.S.
Illinois State University, 1967
Special Education

Gary Davisson, B.S. in Economics
Nebraska Wesleyan University, 1966—*Counselor Education*

Chonita Lorraine DuBois, B.S. in Ed., Southern Illinois University, 1961—*Elementary Education*

Susan Short Fizer, B.S. in Ed.
Southern Illinois University, 1957—*Special Education*

Bernadette T. Gragg, B.S. in Ed.
Southern Illinois University, 1959—*Elementary Education*

Pauline Kaehler Holt, A.B.
McKendree College (Illinois), 1964—*Elementary Education*

Russell A. Jacoby, B.S. in Ed., Southern Illinois University, 1964—*Counselor Education*

Virginia E. Judd, B.S.
Southern Illinois University, 1966—*Secondary Education—Business Education*

Aram Richard Norsigian, Jr., B.A.
St. Louis University, 1966—*Administration and Supervision*

Zabelle Norsigian Vartanian, A.B.
Knox College (Illinois), 1962—*Counselor Education*

Thelmalee D. Vernatti, B.S. in Ed.
Southern Illinois University, 1961—*Secondary Education—Business Education*

Claire Wilson, A.B.
McKendree College (Illinois), 1962—*Elementary Education*

Robert Wayne Zerkle, B.S. in Ed.
Southern Illinois University, 1963—*Administration and Supervision*

Ronald R. Ziegler, B.S. in Ed.
Eastern Illinois University, 1963
Secondary Education—Mathematics

Candidates for the Certificate of Specialist

Robert E. Capp, A.E.
Hannibal-LaGrange College (Missouri), 1956; B.S. in Ed.
Northeast Missouri State College, 1958; M.A.
Northeast Misouri State College, 1959
Educational Administration

John William Gruender, A.B.
Harris Teachers College (Missouri), 1962; M.S. in Ed.
Southern Illinois University, 1966
Educational Administration

Douglas John Keeler, B.S.
University of Hartford (Connecticut), 1965; M.Ed.
University of Hartford (Connecticut), 1966
Counselor Education

Henry James Mahat, B.S. in Ed.
Southern Illinois University, 1961; M.S. in Ed.
Southern Illinois University, 1963
Educational Administration

Vera H. Newland, B.S.
Northeastern State College (Oklahoma), 1941; M.R.E.
Carver School of Missions and Social Work (Kentucky), 1944
Counselor Education

Roy Lawrence Olive, B.S. in Ed.
Eastern Illinois College, 1953; M. in Ed.
University of Illinois, 1957
Educational Administration

Walter E. Pankow, B.S. in Ed.
Concordia Teachers College (Illinois), 1948; M.S. in Ed.
Southern Illinois University, 1964
Counselor Education

Kenneth J. Peterson, B.S.
Northwestern University (Illinois), 1947; M.A. in Ed.
Washington University (Missouri), 1950
Educational Administration

Theodore Magnus Peterson Jr., B.S. in Ed.
University of Missouri, 1961; M.S. in Ed.
University of Missouri, 1963
Counselor Education

IN ABSENTIA

Joseph James Pieron, B.S. in Ed.
Southern Illinois University, 1949; M.S. in Ed.
Southern Illinois University, 1954
Educational Administration

Candidates Appointed as Second Lieutenant in the United States Air Force Reserve

Stephen Douglas Leek
Lawrence Martin Reisinger
Barry Allan Rhein §
Bruce Aaron Yasitis

§ AFROTC Distinguished Graduate

Candidates for Certificates

DIVISION OF TECHNICAL AND ADULT EDUCATION

CERTIFICATES IN INDUSTRIAL MANAGEMENT

Andrew Bauza
Sherman Berry
Lanny F. Boyer
Harley R. Boyles
Floyd E. Carlton
Elmer Carr
James Collman
Leroy Cook
Albert L. Crumbley
Carl H. Dahmm
Delmar Frech
Harold Gihring
Donald Gnaedinger
Harold Habrock
Edwin B. Hein
Verle L. Hill
Kenneth B. Howdeshell
Larry W. Hutchison
Donald M. Jensen
Keith Koch
John J. Komosa
Victor G. Markus
William McGehee
Leonard P. Miller
Royce W. Morris
John J. Mucho
Tommy Lynn Nolen
William J. Pohlman
George Porges, Jr.
Martin Rader
Robert W. Sale
Larry G. Sims
Lawrence Skowron
William J. Sloan
George Stephenson
Ernest Stidham
Alexander Toth
Paul Waide
James D. West

Honorary Degree

Doctor of Literature

Jennie L. Kaeser, B.A., M.A.
University of Illinois

Jennie L. Kaeser was born in 1878 to Louis and Eliza Luehm Latzer, natives of Highland, Illinois. Her father was one of the developers of the evaporated milk process and the Helvetia Milk Company which later evolved into the Pet Milk Company. She attended Highland public schools and received her B.A. and M.A. degrees from the University of Illinois in 1901 and 1902, respectively. She was a teaching assistant in bacteriology at the University of Illinois while working on her doctor's degree. In 1907 she married Dr. Albert F. Kaeser, a native of Highland.

Mrs. Kaeser's interest in philanthropy has been extensive and all of her contributions are not a matter of public record. Those that are include a surgical wing for the hospital in Highland in 1941. She helped establish a permanent county historical museum in Edwardsville in 1965. Large gifts have gone to Berea College in Kentucky and to the School of the Ozarks in Missouri for the assistance of deserving young people.

Mrs. Kaeser presented the University its millionth book, which was the single most valuable book ever purchased for Southern Illinois University ($4,500). She has since been the donor of substantial funds for other rare books for Lovejoy Library.

Recently, although in her 90th year, she completed translating a virtually unknown German volume written in 1859 about the Swiss settlement in Illinois now known as Highland. She has presented this work and two other rare books about Highland's early days to Lovejoy Library.

Libraries and books have always been an important part of her life. In 1928 with other members of her family the Latzer Memorial Public Library was established in memory of her father. Mrs. Kaeser has maintained her interest, serving as president of the board since its founding. In 1962 she was honored as Library Trustee of the Year by the Illinois Library Association. Presently she is providing an expansion of this library as a gift to the community of Highland.

Southern Illinois University

Distinguished Service Award

Henry D. Karandjeff

Henry D. Karandjeff was born in Smardesh, Macedonia, and came to the United States, settling in Granite City in 1906 at the age of 12. Although of limited formal education he has taken extension and postgraduate courses in banking and finance at St. Louis University, Washington University, Rutgers, Northwestern, and the American Institute of Banking.

He has been with the Granite City Trust and Savings Bank continuously since 1911 of which he is now chairman. Other business activities include: Chairman, American National Bank of Granite City; Chairman, Baughman-Oster Manufacturing Company, Decatur; President, Industrial Roller Company, Smithton; and President, Sunset Hill Trust Estate.

His record in community and civic activities has been outstanding. They include: Member of Board, Illinois Hospital Service, Inc., Rockford; Member of Board, Protestant Welfare Association; Chairman, Horseshoe Lake Commission (Appointments made by past Governors and present Governor); County Chairman, U.S. Treasury Department Savings Bonds Division; Elder, First Presbyterian Church of Granite City; Member of Board, McKinley Presbyterian Foundation, University of Illinois; Member of Advisory Board, Granite City Civil Defense; Member of Board, the Religious Council of Southern Illinois University; Member, Granite City Optimist Club; Past President and Member of Executive Council, Illinois Bankers Association; Member, various committees of American Bankers Association; Past President, Madison County Mental Health Society; Past President, Granite City YMCA and now Member of Board; Member, Executive Council of Cahokia Mound Council, Boy Scouts of America; Member, Tri-City Regional Port District Board; President, United Fund, Inc. of Tri-Cities; President, Southwestern Illinois Metropolitan Area Planning Commission; Member, Salvation Army, Granite City Park District, St. Elizabeth Hospital Board, Illinois State Chamber of Commerce, and Illinois Housing Authority.

His contributions to education are especially significant as a member of the Southwestern Commission on Higher Education. He was also active in fund raising for the purchase of land for the Edwardsville Campus.

FIELD MARSHALS

H. Bruce Brubaker

William C. Slattery

Robert B. Hawkins

FACULTY MARSHALS

James M. Comer

Emil F. Jason

Warren Joseph

Lawrence E. Taliana

Professors	Leonard B. Wheat
Associate Professors	William Baker
Assistant Professors	George C. Grant
Instructors and Lecturers	W. Max Hansel

DIVISION MARSHALS

Technical and Adult Education	Wayne E. Giles
Business	Louis S. Drake
Education	Olin L. Hileman
Fine Arts	Lloyd G. Blakely
Humanities	Jules Zanger
Nursing	Maxine Chambers
Science and Technology	Lionel K. Walford
Social Sciences	Melvin E. Kazeck
Graduate School	John W. Ellsworth

COMMITTEE ON COMMENCEMENT ARRANGEMENTS

Bruce Brubaker, *Chairman*	Boulton Miller
George Ackerlund	Garry Murphy
Jerome Birdman	William Shaw
Charles Butler	Luther Statler
Morris Carr	Ronald Steckling
Maxine Chambers	Richard Stephenson
John Davis	Charles Tragesser

USHERS

Delta Kappa Tau Fraternity
Kappa Alpha Mu Sorority

Academic Attire

All candidates for degrees and those who hold these degrees, including University officials and faculty and visiting dignitaries, are attired in traditional cap and gown. Representatives of American universities met in 1895 and agreed upon a standard style of academic attire for the various degrees. This Intercollegiate Code, revised in 1932 and again in 1959, is followed today by all American colleges and universities except for a few schools which continue to use the styles of England.

CAPS

Candidates for degrees wear the regulation black mortarboard cap with tassel appropriate to the school or division from which they are being graduated, with the exception of those who already hold doctor's degrees, who are privileged to wear gold tassels.

The authorized list of tassels follows:

- Baccalaureate and Associate Degrees
  - Education—Light Blue
  - Liberal Arts—White
  - Agriculture—Maize
  - Business—Sapphire Blue
  - Communications—Blue
  - Fine Arts—Brown
  - Music—Pink
  - Music Education—Light Blue
  - Home Economics—Maroon
  - Technology—Orange
  - Nursing—Apricot
  - VTI-Technology—Orange
  - VTI-Business—Sapphire Blue
  - VTI-Art—White
- Master's Degrees
  - All fields—Black
- Doctor of Philosophy—Gold

GOWNS

The bachelor's gown has a closed front and long, pointed, open sleeves. The master's gown has either an open or closed front with extremely long, closed sleeves, open at the wrist; the end of the oblong sleeve is square, with an arc of a circle cut away just above the bottom. The doctor's gown may be worn open or closed. It has voluminous bell-shaped sleeves on which appear three velvet bars (usually black, but sometimes in the color of the subject area).

HOODS

The master's hood is three and one-half feet long with a three-inch-wide velvet edging of the appropriate color.

The colors for those master's degrees granted by Southern Illinois University are:

- Master of Arts—White
- Master of Business Administration—Sapphire Blue
- Master of Fine Arts—Brown
- Master of Music—Pink
- Master of Music Education—Pink
- Master of Science—Gold
- Master of Science in Education—Gold

The lining is in color or colors of the institution granting the degree.

The doctor's hood is easily recognized by a four-inch width of velvet edging, the wide panels at either side, the greater length, and the full exposure of the lining. The colors of the edging most frequently seen are blue for philosophy, light blue for education, green for medicine, purple for laws, yellow for science and white for arts and letters. The colors of the lining are those of the school from which the degree is granted.

Below are listed a few schools and their colors from which faculty appearing in the academic procession have received degrees:

University of Alabama—Crimson and White
Arizona State University—Maroon and Gold
University of Arizona—National Red and Blue
University of Arkansas—Cardinal and White
Auburn University—Burnt Orange, Royal Blue
Boston University—Scarlet and White
Bradley University—Red and White
Brandeis University—Wedgewood Blue
Bryn Mawr—Old Gold and White
University of California—Gold and Yale Blue
California Institute of Technology—Orange and White
Carnegie Institute of Technology—Carnegie Tartan
University of Chicago—Maroon
University of Cincinnati—Red and Black
Clark University—White and Emerald Green
Colorado School of Mines—Light Navy and Silver Gray
Colorado State College of Education—Old Gold and Purple
Colorado State University—Pumpkin Yellow and Alfalfa Green
University of Colorado—Gold and Silver Gray
Columbia University—Light Blue and White
University of Connecticut—National Flag Blue and White
Cornell University—Carnelian and White
University of Delaware—Blue and Golden Yellow
University of Denver—Crimson and Gold
Duke University—Yale Blue and White
Emory University—Blue and Gold
Fletcher School of Law and Diplomacy—Brown and Blue
Florida State University—Garnet and Gold
University of Florida—Orange and Blue
George Peabody College for Teachers—Garnet and Turquoise
George Washington University—Dark Blue and Buff
Harvard University—Crimson

University of Houston—Red and White
University of Illinois—Navy Blue and Orange
Illinois Institute of Technology—Scarlet and Silver Gray
Indiana University—Crimson and Cream
University of Iowa—Old Gold
Iowa State University of Science and Technology—Old Gold and Cardinal
The John Hopkins University—Black and Old Gold
University of Kansas—Blue and White
Kansas State University of Agriculture and Applied Science—Yellow Gold and Crimson
University of Kentucky—Blue and White
Lehigh University—Brown and White
Louisiana State University and Agriculture and Mechanical College—Purple and Gold
University of Kentucky, Louisville—Cardinal
Loyola University (Chicago)—Maroon and Gold
University of Maryland—Black and Old Gold
University of Massachusetts—Maroon and White
Massachusetts Institute of Technology—Cardinal and Silver Gray
University of Miami—Orange, White, and Green
University of Michigan—Maze and Azure Blue
Michigan State University of Agriculture and Applied Science—Green and White
University of Minnesota—Old Gold and Maroon
University of Missouri—Old Gold and Black
Montana State University—Copper and Silver-Gold
University of Nebraska—Scarlet and Cream
University of New Mexico—Silver Gray and Cherry Red
New York University—Violet
North Carolina State University—Red and White
University of North Carolina—Columbia Blue and White
Northwestern University—Purple and Gold
Notre Dame University—Old Gold and Royal Blue
Ohio State University—Scarlet and Gray
Oklahoma State University—Orange and Black
University of Oklahoma—Crimson and Cream
Oregon State University—Burnt Orange
University of Oregon—Lemon and Emerald Green
University of Pennsylvania—Red and Blue
The Pennsylvania State University—Dark Blue and White
University of Pittsburgh—Navy Blue and Gold
Princeton University—Orange and Black
Purdue University—Black and Old Gold
University of Rochester—Dandelion Yellow
Rutgers University—Scarlet
Saint Louis University—White and Yale Blue
University of South Dakota—Red
University of Southern California—Gold and Cardinal
Southern Illinois University—Maroon and White
Stanford University—Cardinal
Syracuse University—Orange
Temple University—White and Cherry
Texas Agricultural and Mechanical University—Maroon and White
Texas Technical College—Scarlet and Black
Texas Woman's University—Olive Green and Light Blue
University of Utah—Red and White
University of Virginia—Navy Blue and Orange
Virginia Polytechnic Institute—Orange and Maroon
Washington State University—Crimson and Silver Gray
Washington University—Green and Red
University of Washington—Purple and Gold
Wayne State University—Forest Green and Old Gold
West Virginia University—Old Gold and Navy Blue
Western Reserve University—White and Scarlet
University of Wisconsin—Cardinal
University of Wyoming—Brown and Yellow
Yale University—Yale Blue

Universities outside the United States from which faculty members have received doctor's degrees:

Allahabad University
Budapest University
Interamerican University, Mexico
Ludvig Maximilian University, Munich, Germany
National University of Mexico
Oxford University
Patna University
Philips University of Marburg, Germany
Stephen Tisza, Hungary
University of Amsterdam
University of Barcelona
University of Bombay
University of Delhi
University of Free Ukraine, Munich, Germany
University of Freiburg
University of Glasgow
University of Goettingen
University of Havana
University of Liverpool
University of Madrid
University of Munich
University of Natal
University of Nottingham
University of Oslo
University of Paris
University of Vienna

SOUTHERN ALMA MATER

CLARK MORGAN

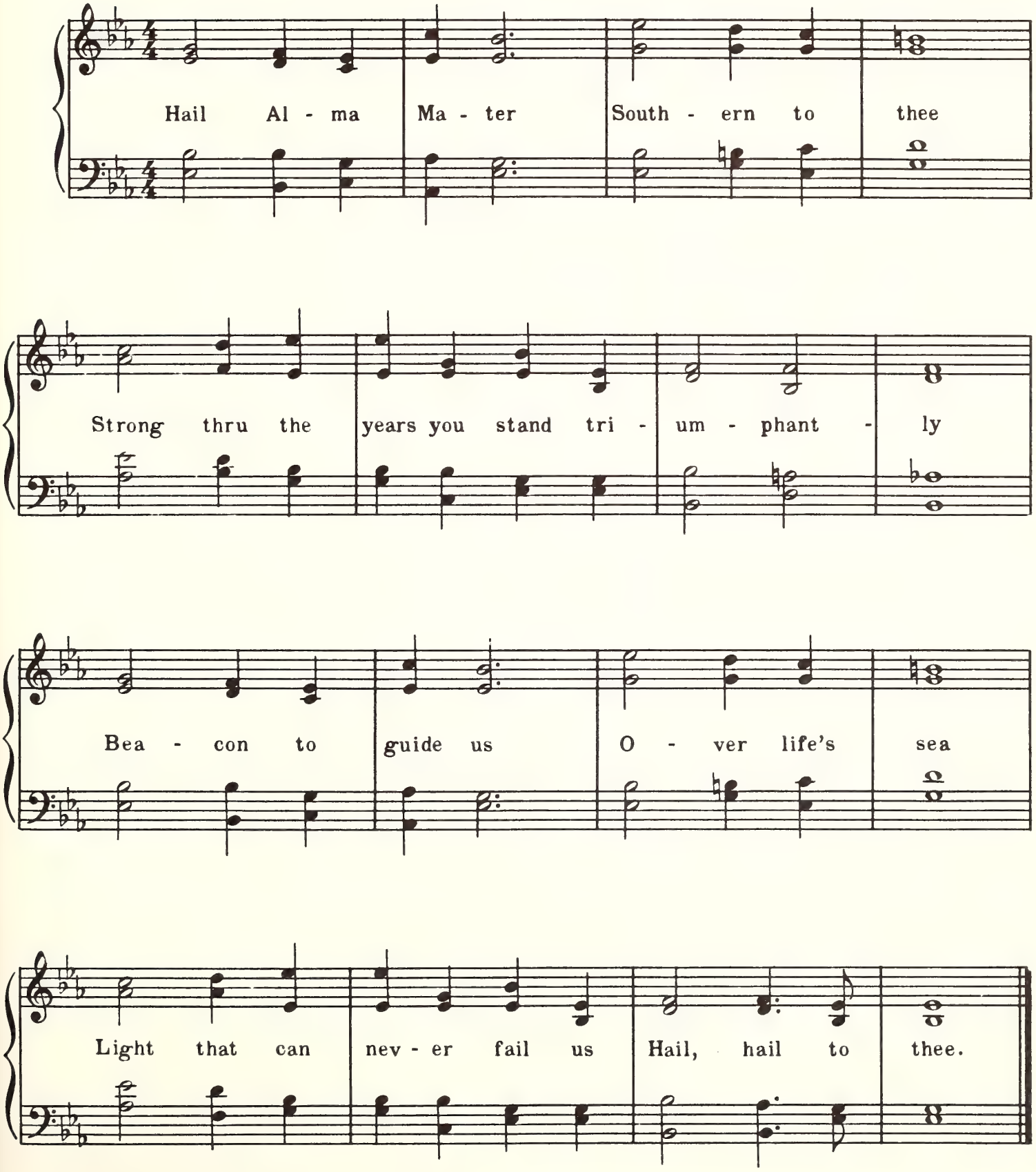

Ninety-Sixth Year

Commencement

Southern Illinois University

EDWARDSVILLE, ILLINOIS

September 4, 1970

OBJECTIVES OF SOUTHERN ILLINOIS UNIVERSITY

TO EXALT BEAUTY

In God,
in nature, and
in art;
Teaching how to love the best
but to keep the human touch;

TO ADVANCE LEARNING

In all lines of truth
wherever they may lead,
Showing how to think
rather than what to think,
Assisting the powers
of the mind
In their self-development;

TO FORWARD IDEAS AND IDEALS

In our democracy,
Inspiring respect for others
as for ourselves,
Ever promoting freedom
with responsibility;

TO BECOME A CENTER OF ORDER AND LIGHT

That knowledge may lead
to understanding
And understanding
to wisdom.

Commencement

September 4, 1970

Board of Trustees

Southern Illinois University operates under the jurisdiction of a Board of Trustees created by a Charter granted by the Illinois General Assembly. The Board consists of seven members appointed by the Governor and the Superintendent of Public Instruction who serves as an ex-officio member. Members are appointed for terms of six years.

Mr. Lindell W. Sturgis, *Chairman* ..... Metropolis

Mr. Harold R. Fischer, *Vice-Chairman* ..... Granite City

Mr. Melvin C. Lockard, *Secretary* ..... Mattoon

William W. Allen ..... Normal

Dr. Martin V. Brown ..... Carbondale

Mr. Ivan A. Elliott, Jr. ..... Carmi

Mr. F. Guy Hitt ..... Benton

Honorable Ray Page *(ex-officio) Superintendent of Public Instruction* ..... Springfield

The University

SOUTHERN ILLINOIS UNIVERSITY was established in 1869 as Southern Illinois Normal University. The shortened name became official in 1947 by action of the state legislature.

In 1874 the first building on the campus at Carbondale was completed, financed by state-appropriated funds and contributions from citizens of Jackson County. In the fall of that year, the first regular academic year for the school, 150 students were enrolled. The student population has increased steadily and now exceeds 35,000.

For some years after its establishment, Southern Illinois University operated as a two-year normal school. In 1907 it became a four-year, degree-granting institution, though continuing its two-year course until 1936. In 1943, after a vigorous campaign led by President Roscoe Pulliam, the state legislature changed the institution, which had been in theory exclusively a teacher-training school, into a university, thereby taking official recognition of the great demand in the area for diversified training.

The action of the legislature led to establishing colleges of Education, Liberal Arts and Sciences, and Vocations and Professions, offering the Bachelor of Science in Education, Bachelor of Arts, and Bachelor of Science degrees. Graduate work was instituted in 1943 and the Graduate School was formally established in 1948. At this time it was authorized to grant the Master of Arts and Master of Science degrees in addition to the Master of Science in Education. In 1952 the Master of Fine Arts degree was added to the list, the Doctor of Philosophy in 1955, and in 1956 the Master of Music and the Master of Music Education. The Divisions of Communications, Fine Arts, and Rural Studies were established in 1953, and in 1955 became the Schools of Communications, Fine Arts, and Agriculture, respectively. The College of Vocations and Professions was dissolved, and a School of Business was created in 1956. In 1957 the Department of Home Economics became the School of Home Economics. In 1959 the Department of Applied Science became the School of Applied Science, which, in 1961, was renamed the School of Technology to include the engineering programs. The growth of classes for adults and for those seeking technical training led to the establishment in 1953 of the Division of Technical and Adult Education, of which the Vocational-Technical Institute is a part. The Department of Nursing was established in 1955; subsequently, it has been transferred to Edwardsville.

The Community Development Institute was established in 1956. Labor, Latin American, and Rehabilitation Institutes were created in 1957, the Transportation Institute in 1960, and the Center for the Study of Crime, Delinquency, and Corrections in 1961. A Center for Vietnamese Studies and Programs was created in 1969. The International Services Division administers adviser and teaching teams in eight areas of the world.

In 1949 the Belleville Residence Center was established. Then, because of the growing demand for educational opportunities in the Madison-St. Clair counties area, the University established the Alton Residence Center and the East St. Louis Residence Center in 1957. In 1959 the Southwestern Illinois agencies were organized into a unit coordinate with the Carbondale Campus and named the Edwardsville Campus. On a 2,600-acre site near Edwardsville a new campus was constructed, with instruction beginning in 1965. The Carbondale Campus and the Edwardsville Campus were renamed in 1969 and are now Southern Illinois University at Carbondale and Southern Illinois University at Edwardsville.

The instructional framework of Southern Illinois University at Edwardsville consists of the Business Division, Education Division, Fine Arts Division, Humanities Division, Science and Technology Division, Social Sciences Division, and the Division of Nursing, in which an undergraduate may choose from thirty-two different concentrations leading to a bachelor's degree. Graduate students may earn the following degrees: Master of Arts, Master of Business Administration, Master of Music, Master of Fine Arts, Master of Science, and Master of Science in Education. The Certificate of Specialist is available for persons in education who wish to study beyond the master's degree.

The School of Dental Medicine has been established and a dean has been selected; he is currently employing faculty and staff members. The school will be temporarily housed in Alton until permanent facilities can be approved and constructed on the Edwardsville campus. A program of continuing education for dentists in the area is proposed for 1970–71 academic year. The school plans to start regular classes in 1971.

The presidents of the University have been

Robert Allyn	1874–1892
John Hull	1892–1893
Harvey W. Everest	1893–1897
Daniel B. Parkinson	1897–1913
Henry W. Shryock	1913–1935
Roscoe Pulliam	1935–1944
Chester F. Lay	1944–1948
Delyte W. Morris	1948–

Order of the Exercises

PROCESSIONAL

INVOCATION

The Rev. Marcus Perra ..... *Campus Minister*
Lutheran Church Missouri Synod

ADDRESS

Professor Patrick Riddleberger — *Social Sciences Division*
Southern Illinois University at Edwardsville

Some Thoughts on America in the 70's, and History

CONFERRING OF THE HONORARY DEGREE AND DISTINGUISHED SERVICE AWARD

Chancellor John S. Rendleman

Presentation of the Candidates — James M. Comer, *Assistant to the Chancellor*

CONFERRING OF DEGREES

Chancellor John S. Rendleman

Presentation of Candidates for Associate Degrees — Dean Ernest J. Simon

Presentation of Candidates for Baccalaureate Degrees — James M. Comer, *Assistant to the Chancellor*

Presentation of Candidates for Graduate Degrees — Acting Dean Warren Joseph

PRESENTATION OF DIPLOMAS

James M. Comer
Assistant to the Chancellor

(Professor Hollis L. White will read names of graduates as they receive diplomas)

Division of Technical and Adult Education	Emery R. Casstevens, *Assistant Dean*
Business Division	John W. Leonard, *Dean*
Education Division	W. Deane Wiley, *Dean*
Fine Arts Division	David C. Huntley, *Acting Dean*
Humanities Division	Gerald J. T. Runkle, *Dean*
Division of Nursing	Lucille H. McClelland, *Dean*
Science and Technology Division	Laurence R. McAneny, *Dean*
Social Sciences Division	Earl S. Beard, *Dean*
Graduate School	Warren Joseph, *Acting Dean*

RECOGNITION OF AIR FORCE RESERVE OFFICERS — CHANCELLOR JOHN S. RENDLEMAN

RECOGNITION OF RETIRING FACULTY MEMBERS

NECROLOGY

BENEDICTION
The Rev. MARCUS PERRA

RECESSIONAL

* * * * *

The members of the audience are asked to remain at their seats until the Platform Party has cleared the graduate area.

The Chancellor's Reception will be held at the Commencement Site immediately following the exercises. Graduates and guests are invited.

Granting of Degrees

Granting of degrees is contingent upon the successful completion of work in progress. Line following hometown indicates field of concentration of candidates. One asterisk after name indicates candidate is being graduated with honors, two asterisks indicate high honors, and three asterisks indicate highest honors. Persons graduating with highest honors are awarded life memberships in the Alumni Association. The symbol † after a student's name indicates candidate was a member of the Deans College.

Candidates for the Associate Degree

DIVISION OF TECHNICAL AND ADULT EDUCATION

ASSOCIATE IN ARTS

Vera Olive Kintner Ridgeway
Collinsville—*Child Care Studies*

Virginia R. Williams
East St. Louis—*Child Care Studies*

ASSOCIATE IN BUSINESS

V. Sandra Green
Edwardsville—*Executive Secretarial*

Joseph K. Lonigro Jr.
Florissant, Missouri—*Management*

Christine M. Richter
East Alton—*Executive Secretarial*

Mildred E. Schlueter
Alton—*Executive Secretarial*

IN ABSENTIA

Jonene Barton
Wood River—*Executive Secretarial*

Donald V. Miller
Aurora, Colorado—*Management*

Donald James Nemeth
Troy—*Accounting*

Candidates for the Bachelor's Degree

BUSINESS DIVISION

BACHELOR OF ARTS

David Martin Lake
Florissant, Missouri—*Economics*

Wardeen Townes Teer
East St. Louis—*Economics*

BACHELOR OF SCIENCE

Evelyn Lois Andrews
St. Louis—*Marketing*

Albert A. Barkauskas
Stickney—*Marketing*

William Francis Bathe
St. Louis—*Business Administration*

Brian Henry Bauer
Belleville—*Business Administration*

Jack L. Berry
East Alton—*Marketing*

Edward Lee Bour
Belleville—*Management Science*

John Maurice Bunyan
Collinsville—*Marketing*

Wayne Vernon Chadderton
Belleville—*Accounting*

Fredrick Edward Cox
Alton—*General Business Administration*

Charles A. Crawford
Collinsville—*Secretarial and Office Administration*

James Lee Dammerich
Belleville—*Marketing*

Mohammad Danesh
Tehrai, Iran—*Business Administration*

Bradley B. Deaver
St. Louis—*Marketing*

Richard Allen Denning
St. Charles, Missouri—*Business Administration*

Bennett W. Dickmann
Edwardsville—*Business Administration*

Donald Bliss Distler Jr.
Belleville—*Management Science*

Michael Anthony Drone
Florissant, Missouri—*Marketing*

William E. Drum
East St. Louis—*General Business Administration*

Louis James Ferretti Jr.
Sawyerville—*Business Administration*

William Joseph Fields Jr.
Belleville—*Management Science*

Stephen Reed Franklin
Alton—*General Business Administration*

Larry Joe Gibbs *†
St. Jacob—*Accounting*

Paul Gismegian
Moschato, Athens, Greece—*Economics*

Arnold Allan Goodman
St. Ann, Missouri—*General Business Administration*

Guy O. Graf
Edwardsville—*Marketing*

Darrell Wayne Groves
Granite City—*Accounting*

Terry Lee Harris
Belleville—*Marketing*

Donald E. Heck
St. Charles, Missouri—*Economics*

Kermit Conrad Hellrung
Godfrey—*Accounting*

Kenneth James Hengehold
Edwardsville—*Management Science*

Judith Ann Henschel
O'Fallon—*Accounting*

Glenn Charles Hoechst
St. Louis—*Business Administration*

Arnold W. Huelsmann
Breese—*General Business Administration*

Leland Bernard Johns
Spanish Lake, Missouri—*Management Systems*

Terry Wayne Lastovka
Alton—*Business Administration*

Joseph John Lauer
New Baden—*Marketing*

Moses Daniel Lee
Highland—*Business Administration*

Harley Dean Lemmon
Marissa—*Business Administration*

Dean J. Lihs
Belleville—*Accounting*

Robert Rolla Little
Belleville—*Marketing*

Vernon Scott Marlen
East Carondelet—*General Business Administration*

Richard Eugene McMorris
Greenup—*Marketing*

Robert L. Medley
East St. Louis—*Accounting*

John Michael Mock *
Florissant, Missouri—*Business Administration*

Herbert Carl Neuman II
Florissant, Missouri—*Accounting*

Ronald John Nota
Caseyville—*Business Administration*

Roger Louis Nungesser
Pocahontas—*Business Administration*

Roger Owen Parker
Belleville—*Accounting*

Richard A. Pearce
Edwardsville—*Business Administration*

John A. Rechner
Springfield—*Marketing*

Roger Harold Rhein
Belleville—*Accounting*

John Wayne Ryan
Edwardsville—*Business Administration*

David George Schneidewind
Marissa—*Business Administration*

Dennis John Schwaegel
Belleville—*Business Administration*

David A. Schwartzkopf
Granite City—*Marketing*

Edward Michael Seipp
Belleville—*Accounting*

Stephen P. Sibiga
Belleville—*Accounting*

Glen M. Starnes
Collinsville—*General Business Administration*

Leon E. Steinbach
Hazelwood, Missouri—*General Business Administration*

Gary D. Sterling
Rolling Meadows—*Marketing*

Donald Dean Stults
Chesterfield—*Management Science*

Frank Tassello
Cahokia—*Accounting*

C. Rae Taylor
Belleville—*Office Administration*

Donald George Thole
Highland—*Business Administration*

Ronald L. Thomas
Belleville—*Accounting*

Richard Raymond Thompson
East Alton—*Accounting*

Clifford Jack Tipton Jr.
East St. Louis—*Business Administration*

John Joseph Walter
Ferguson, Missouri—*Marketing*

Kent A. Ward
Florissant, Missouri—*Economics*

Ralph Edward Well
Glen Carbon—*Accounting*

Nola Elizabeth Jones Williams †*
Edwardsville—*Economics*

IN ABSENTIA

Nosratollah Sheikh Abdolhosseini
St. Louis—*Accounting*

Earl W. Eschmann
Columbia—*Marketing*

H. Randall Heitz
Streator—*Accounting*

James Steven Nations
Fairview Heights—*General Business Administration*

Brian S. Strano
Glen Ellyn—*Business Administration*

Robert L. White
Hazelwood, Missouri—*Economics*

EDUCATION DIVISION

BACHELOR OF ARTS

Gary Harold Bauer
Belleville—*Psychology*

Robert Jerry Dillon
Edwardsville—*Psychology*

Stanley Emil Dokmanus II
Wood River—*Psychology*

Kenneth R. Gish
East St. Louis—*Psychology*

Samuel H. Goodrum III †
Edwardsville—*Psychology*

Benjamin L. Graham
South Roxana—*Psychology*

Roy Wayne Hinton
Collinsville—*Psychology*

Dan Allan Howell
Belleville—*Psychology*

Robert W. Muehleman
East Alton—*Psychology*

Vivian Gail Phillips Peterson
Jennings, Missouri—*Psychology*

Susan Patricia Rotolo
Edwardsville—*Psychology*

Claude Allen Rozzell
Cahokia—*Psychology*

Betty Jean Sanders
East St. Louis—*Psychology*

Elizabeth M. Simpson *
Edwardsville—*Psychology*

Jerome Michael Thompson
Springfield—*Psychology*

Erik John Vincent *
Alhambra—*Psychology*

Robert Lee Vollmer
O'Fallon—*Psychology*

Barbara Jean Walter
Edwardsville—*Psychology*

Dora Anita Weaver
St. Louis—*Psychology*

Doris A. Weaver
St. Louis—*Psychology*

BACHELOR OF SCIENCE

Anthony Joseph Aleman
East St. Louis—*Mathematics*

Joyce Carol Allen
Belleville—*Elementary Education*

Donald Earl Armstrong
Alton—*Psychology*

Jeffry Allen Beeler
East St. Louis—*Elementary Education*

Arlene Lynn Bishop *
Gillespie—*Elementary Education*

Nella Mae Blue
Belleville—*Elementary Education*

Rana Jean Bode
Edwardsville—*Elementary Education*

John Joseph Boyne
East St. Louis—*English*

Deborah Anne Brown
Granite City—*Special Education*

Helen Louise Brumley
Millstadt—*Elementary Education*

Marilyn M. Buscher
Aviston—*Mathematics*

Barbara Linda Callender
Belleville—*Special Education*

Dale J. Carr
New Athens—*Elementary Education*

Frances Hughes Carroll
Florissant, Missouri—*Elementary Education*

Mickey R. Whalen Cattaneo
Belleville—*Elementary Education*

Carol Jean Caution
St. Louis—*Elementary Education*

Judy Kay Cerutti
Collinsville—*Elementary Education*

Veronica Elizabeth Chamberlin
Carterville—*Elementary Education*

James L. Chaney
Wood River—*Psychology*

Burnett H. Collins
Centreville—*Special Education*

Alan R. Crider
Granite City—*History*

Kathleen F. Crocker
Carlyle—*Physical Education*

Audrey Cross
Chicago—*Elementary Education*

Karen Celeste Croxton
Springfield—*Psychology*

Ronald Wilson Deloney
Madison—*History*

Marilyn Y. Rhymer Dillow
Godfrey—*Elementary Education*

E. Bernice Wenig Douglas
Godfrey—*Elementary Education*

Alice Elizabeth Erwin
Edwardsville—*Elementary Education*

Charles Victor Evans
East St. Louis—*Psychology*

Warren Robert Evans
Granite City—*Geography*

Sandra Schrock Fahrner
Collinsville—*Elementary Education*

Ralph Thomas Ford
Alton—*Elementary Education*

Glenn Albert Gain
Belleville—*Mathematics*

Sue Jacobsmeyer Grable
Granite City—*Elementary Education*

Elaine P. Gregory
Collinsville—*Business Education*

Sue Ann Gusewelle
Edwardsville—*History*

Carol Sue Hager
Edwardsville—*Elementary Education*

Marilyn M. Hall *
Belleville—*Elementary Education*

Carol Ann Hankins
Collinsville—*Elementary Education*

Sarah Jane Hargis
Edwardsville—*English*

Lola May Harmon
Wood River—*Elementary Education*

Georgia Ann Harris
Alton—*Biology*

Henry Etta Elayne Harris
East St. Louis—*Elementary Education*

Linda Lee Harrison
Edwardsville—*Physical Education*

Kenneth Ray Hayden
Alton—*Government*

A. Arline Hertz
Godfrey—*Elementary Education*

Iva Elizabeth Hicks
Alma—*Elementary Education*

Linda Gaines Hines
Alton—*English*

Joyce Kay Hock
O'Fallon—*Mathematics*

James R. Hoering Jr.
Alton—*Mathematics*

Jeanette Lea Holder
Granite City—*Business Education*

William T. Hopkins II
Glen Carbon—*History*

Jeanette Horstmann
Breese—*Elementary Education*

Michael Lee Hoyt
Collinsville—*Sociology*

James Thomas Hunter
St. Louis—*Physical Education*

James Avelon Jackson Jr.
Dorsey—*Psychology*

Mary Alma Jenkins
Edwardsville—*Psychology*

Barbara Wilson Jones
Rosebud—*Elementary Education*

William R. Jones
East St. Louis—*Elementary Education*

Mary Estelle Jorns
Belleville—*Art Education*

Jeanne M. Keefe
Belleville—*English*

Linda Marie Keserauskis
Caseyville—*Elementary Education*

Diane Kelley Killion
Alton—*Elementary Education*

Glenda Marlene Klaffer *
East Alton—*Elementary Education*

Clementine G. Knox
East St. Louis—*Art Education*

Georgina Jones Knox
Springfield—*Special Education*

Grace J. Koehne
Godfrey—*History*

Cleo Davis Kronenberger
Belleville—*Elementary Education*

Lucille Arico Lawless
East St. Louis—*Sociology*

Jackie Marie Lee
East St. Louis—*Special Education*

Ann Renee Manns *
Alton—*English*

Debbra Lavonda Mason
East St. Louis—*Business Education*

Robert Henry McClusky
Alton—*Mathematics*

Sheila Yvonne McDaniel
Alton—*Special Education*

Linda K. McWhorter
Millstadt—*History*

Elbie Milazzo
East Alton—*Physical Education*

Ralph Edward Milford
Alton—*Speech Education*

Mervin E. Morris
East Alton—*Special Education*

Jerelynn R. Morrison
Auburn—*Elementary Education*

Willie J. Mullins
St. Louis—*Psychology*

Mary Irene Noblin
Bridgeton, Missouri—*Elementary Education*

Ann Marie Nungesser
Alhambra—*Elementary Education*

Harry S. Peterson
East St. Louis—*Elementary Education*

Agnes D. Pisel
Granite City—*Physical Education*

Christopher B. Port
Maryville—*Physical Education*

Robert Lee Prange
St. Louis—*Physical Education*

Marilyn Quain
Collinsville—*English*

David J. Quillo
Ferguson, Missouri—*Physical Education*

Edith Tate Reed
Springfield—*Elementary Education*

Shirley Jean Reid
East St. Louis—*Elementary Education*

Melba Vogel Rendleman
Trenton—*Elementary Education*

Mary E. Robertson †
Belleville—*History*

Barbara J. Robinson
Belleville—*History*

Lucille DePaul Rohr *
Carlyle—*Elementary Education*

Phyllis Jean Allen Savage
St. Louis—*Business Education*

David J. Schumacher
Edwardsville—*Elementary Education*

Carolyn Rebie Scurlock
St. Louis—*Business Education*

Patricia Ann Shashack
Edwardsville—*Elementary Education*

Susan Eileen Shaw
Alton—*Elementary Education*

Patricia Cuppy Shilliday
Waterloo—*Elementary Education*

Richard G. Shipley
Centralia—*Elementary Education*

Vickie Rae Showmaker
Alton—*Physical Education*

Linda Kaye Squibb
Salem—*Elementary Education*

Margaret Mary Sugent
East Alton—*Elementary Education*

Jeanette K. Suhling
Kampsville—*Special Education*

Richael Dianne Sykes
East St. Louis—*Special Education*

Andrea Fay Taylor
Bethalto—*Elementary Education*

Steven Edward Tebow
Edwardsville—*History*

Georgia Delaine Unthank
Godfrey—*Elementary Education*

Rae Ella Van Hooser
Edwardsville—*Elementary Education*

Sandra Lynn Van Horn
Edwardsville—*Art Education*

Jerry Ray Vinson
East St. Louis—*History*

Carolyn Marie Watson
East St. Louis—*English*

Howard Daniel Weaver
East Alton—*Geography*

Carole Jean Weusthoff
Jennings, Missouri—*English*

Sandra Lynn Wheeler *
Edwardsville—*Business Education*

Andrea Lea Willett
Wood River—*Elementary Education*

Patricia Ann Williams
East St. Louis—*Special Education*

Rusherye Jerdean Williams
East St. Louis—*Business Education*

IN ABSENTIA

Linda Suzanne Bradley
Evanston—*Art Education*

David Lee Brink
Florissant, Missouri—*English*

Sally Lou Small
Edwardsville—*Elementary Education*

Charles Franklin Whyte
Mascoutah—*Art Education*

FINE ARTS DIVISION

BACHELOR OF ARTS

Mohammad Sheikh Abdolhosseini
Tehran, Iran—*Mass Communications*

Loren Ellis Comitor
Skokie—*Speech*

Michael Bodell Crabb
Edwardsville—*Art*

Judith Lynne Eldringhoff
Florissant, Missouri—*Speech Pathology and Audiology*

Branwyn Lynn Giberson
Eldred—*Art*

Lawrence Dean Gilbert
Ferguson, Missouri—*Mass Communications*

Kay Fravala Grabbe
Nokomis—*Speech Pathology and Audiology*

Joyce Kaye Holcomb
Bethalto—*Speech*

Willa Deloris Darden Johnson
East St. Louis—*Speech Pathology and Audiology*

Francis Edwin Landiss Jr.
Alton—*Art*

Neva Sue Lehde
Nashville—*Mass Communications*

Keita Ann Liebler
Edwardsville—*Speech Pathology and Audiology*

W. Mardell Mayes
Moro—*Music*

Diane Lynne Norbet
Belleville—*Art*

Luella Jean Schmidt
Bunker Hill—*Speech Pathology and Audiology*

Beverley Jean Fossieck Scroggins **
Granite City—*Theater*

Jacqueline Storman Turnage
East St. Louis—*Speech*

Richard A. Wilber
Granite City—*Mass Communications*

IN ABSENTIA

Nancy Vickers Beck
Gillespie—*Art*

BACHELOR OF MUSIC

Virginia Nelson Clark
St. Louis—*Music Education*

Audrey Deeren *
Troy—*Music Education*

Lanora DeOgny
Clayton, Missouri—*Music Education*

Elizabeth M. Gower
Edwardsville—*Music Education*

Michael Edwin Logan
Belleville—*Music Education*

Charles R. Miller
Alton—*Music Education*

IN ABSENTIA

Doris Dieu
Alton—*Music Performance*

BACHELOR OF SCIENCE

IN ABSENTIA

John Cornelius Frye

HUMANITIES DIVISION

BACHELOR OF ARTS

Michael Brodley †
East Alton—*English*

Bonnie Lou Carron
Collinsville—*English*

Ricky Keraton Coates
Belleville—*English*

Kenneth Robert Downs
Cahokia—*Philosophy*

D. Kimble Funk †
Edwardsville—*American Studies*

Cheryl Theresa Leisure
Belleville—*French*

Linda Ann Lingle †
Alton—*American Studies*

John Robert Mareing
Edwardsville—*Philosophy*

Linda Sue Penrod
Granite City—*English*

Kenneth Edward Sadlo
St. Louis—*English*

Lucretia Ann Wittman
Alton—*English*

IN ABSENTIA

Cecil Vernon Carver Jr.
Alton—*English*

Rino Cassanelli †*
Montecreto, Italy—*French*

Dan R. Kuhn
Greenville—*English*

Steven G. Schaller †*
Alton—*German*

DIVISION OF NURSING

BACHELOR OF SCIENCE

Anne Dibble Harper
Granite City—*Nursing*

SCIENCE AND TECHOLOGY DIVISION

BACHELOR OF ARTS

Jane Ann Aldinger
Alton—*Biology*

Richard Charles Bunetic
East St. Louis—*Chemistry*

Joseph Andrew Clugsten
Godfrey—*Physics*

John E. Coates
East St. Louis—*Mathematics*

Robert R. Cowan
Granite City—*Biology*

Gilbert Bruce Fargen †*
Edwardsville—*Physics*

Dale Gene Gilmore
St. Jacob—*Biology*

Mark Edward Hoel
Belleville—*Chemistry*

Bobbie Jean Davis Leonard †
East St. Louis—*Mathematics*

Thomas J. Lloyd
Washington Park—*Mathematics*

Larry Adam Lorsbach
Grafton—*Chemistry*

Robert Francis McAlevey
St. Louis—*Chemistry*

Francis E. McBride Jr.
Granite City—*Chemistry*

Sandra Yvonne Mosley
East St. Louis—*Biology*

Eric Jesse Norman
University City, Missouri—*Chemistry*

James Lee Olroyd
Hillsboro—*Biology*

Walter V. Pitchford Jr.
Granite City—*Chemistry*

Gary Lee Ruebhausen
Granite City—*Biology*

Roger M. Schoenhardt
Granite City—*Mathematics*

Mary Eloise Adams Smith
Columbia—*Biology*

William Nelson Stevens
Edwardsville—*Biology*

Kelley L. Summers
Wood River—*Mathematics*

Douglas Martin Swineford
Belleville—*Chemistry*

Eugene E. Weilbacher
Millstadt—*Chemistry*

Richard Leon Wilburn
Caseyville—*Chemistry*

Richard Wayne Wooldridge
East Alton—*Chemistry*

BACHELOR OF SCIENCE

Frank Timothy Babka
East St. Louis—*Applied Mathematics*

David Marvin Borg
Granite City—*Mathematics*

David Michael Chester
Alton—*Mathematics*

Lewis W. Clegg
Hazelwood, Missouri—*Engineering*

Robert Patrick Huebner
East St. Louis—*Mathematics*

John L. Jaros
Granite City—*Mathematics*

Eddie Dean Keilbach
Granite City—*Mathematics*

Kent William Linke *
O'Fallon—*Mathematics*

Robert Carl Madoux
Worden—*Mathematics*

Anthony Paul Munie
Belleville—*Physics*

Rickey Gene Pastor
Collinsville—*Physics*

Delos Marion Pieper
Collinsville—*Physics*

Richard Anthony Przada
Belleville—*Engineering*

Thaddeus Daniel Przada
East St. Louis—*Mathematics*

Paul Terence Regan
St. Louis—*Mathematics*

SOCIAL SCIENCES DIVISION

BACHELOR OF ARTS

William Euin Allen
Wood River—*Geography*

Norman Kyle Athy Jr.
Jennings, Missouri—*Geography*

Jane Ann Barton
Alton—*Geography*

Connie Lee Baughman
Collinsville—*Social Welfare*

Gregory Allen Bevirt
Belleville—*History*

James Blackshere
Granite City—*Sociology*

James Joseph Boehmer
Berkeley, Missouri—*Sociology*

Gloria Elaine Bozeman †
East St. Louis—*Government*

Sue J. Brubaker
Robinson—*Sociology*

Jack Thomas Callahan Jr.
East St. Louis—*Sociology*

Kaye Ellen Caravello
St. Louis—*Sociology*

Donald Joseph Dahlmann
Belleville—*Government*

Earl Jerome Day
Jacksonville—*History*

Ruth Farmer †
Granite City—*History*

Stephen C. Farmer
East St. Louis—*History*

Sandra Fallin Gonczy †
Edwardsville—*History*

Rex Hermsmeyer
Edwardsville—*Geography*

James Kenneth Herrin
Alton—*Sociology*

John Hiland
Mascoutah—*Government*

Lee Hildebrand
St. Louis—*Government*

Wilfred J. Holeman Jr.
O'Fallon—*Geography*

Jacqueline Weinstein Huch
East St. Louis—*Sociology*

Thomas John Ippolito
Riverton—*History*

David Alexander Jack
Wood River—*Government*

Michael Charles Kovarik
Edwardsville—*History*

Vikki Rae Lahaie
Belleville—*Social Welfare*

Ralph Wiley Leavell
Alton—*Sociology*

Doris A. Lyke
Belleville—*Social Welfare*

Constance Joan Martin
Louisville, Kentucky—*Social Welfare*

Stephen L. McMichael
Edwardsville—*Sociology*

Stuart J. McMillan
Belleville—*History*

Walter W. Moehle
Wood River—*Government*

David Ray Moody
Edwardsville—*Social Welfare*

John Wayne Newman
Lockport—*Government*

John David Olson
Collinsville—*History*

Faye Ellen Ross
Caseyville—*Government*

Mary Louise Schaefer
East St. Louis—*Sociology*

Joseph Raymond Schinner
Belleville—*Sociology*

Sonya Annette Smith
East St. Louis—*Sociology*

Arthur Joseph Stankey
Belleville—*Government*

Edward A. Swierczek Jr.
Belleville—*Government*

Arvil Vern Taylor Jr.
Granite City—*Geography*

Michael David Tracy
Marine—*Sociology*

Allen B. Tuetken
Alton—*Sociology*

Melvin D. Vickers
Rockwood—*History*

Thomas L. Wall
East Alton—*Geography*

Charles Kenneth Wilkins Jr.
Granite City—*Geography*

Mark Frederick Wolf
Wood River—*Geography*

Donald E. Wrigley
Collinsville—*Geography*

IN ABSENTIA

Stephen K. Atchison
Irvington—*Geography*

Eugene A. Bringaze Jr.
Belleville—*History*

Mary Helen Quinn
St. Louis—*History*

Douglas Carl Zimmerman
Wayne, New Jersey—*Social Welfare*

Candidates for the Master's Degree

GRADUATE SCHOOL

MASTER OF ARTS

Doris M. Alberts, B.A.
Southern Illinois University, 1969—*English*

Edwin R. Booher, A.B.
University of Kentucky, 1953; M.S.
Western Illinois University, 1960
English

James Davis Campbell, B.A.
Southern Illinois University, 1968—*Sociology*

Thomas Marshall Cobb, A.B.
Drury College (Missouri), 1965
English

Larry Wayne Duncan, A.B.
University of Illinois, 1967
English

Paul Michael Hanks, B.A.
Southern Illinois University, 1968—*Sociology*

Lillie-Pearl Alexander Helm, B.S. in Ed , Western Illinois University, 1938—*English*

Dorothy H. Kline, B.A.
Valparaiso University (Indiana), 1965—*English*

Ming Ming Liu, B.A.
Tunghai University (Taiwan, China), 1968—*Economics*

George Ronald Nesbitt, B.S. in Ed.
Georgia State Teachers College, 1961—*English*

Sharon Aubrey Organ, A.B.
University of Illinois, 1965
English

Patricia Priest Stevenson, B.S. in Ed., Southern Illinois University, 1957—*English*

Raymond Harry Tevis, B.A.
Greenville College (Illinois), 1965—*History*

Geraldine Gibson Thomas, B.S.
Southern Illinois University, 1967—*English*

IN ABSENTIA

David Milton Becker, B.A.
State University of New York at Buffalo, 1969—*Geography*

Lawrence Eugene Irish, B.A.
Southern Illinois University, 1968—*Biological Science*

Susan Irene Krueger, B.S. in Ed.
University of Missouri, 1967
English

Bernard A. Landewe, B.S.
St. Louis University (Missouri), 1964—*English*

William David Lawhead, A.B.
McKendree College (Illinois), 1968—*English*

Marilee Carol Rist, B.A.
Valparaiso University (Indiana), 1968—*English*

Patricia Diane Sherman, B.S. in Ed., Central Missouri State College, 1966—*English*

MASTER OF BUSINESS ADMINISTRATION

Gary W. Best, B.S.
University of Illinois, 1965
Business Administration

Arthur L. Brown Jr., B.S.
University of Arkansas, 1950
Business Administration

Stanley E. Erb, B.S.
Southern Illinois University, 1969—*Business Administration*

James Edward Grote, B.S.
Southern Illinois University, 1963—*Business Administration*

Raj Kumar Gupta, B. of Engr.
University of Rajasthan, 1955; Doc. App. Sci. SNEH, University of Montreal, 1968
Business Administration

Thomas L. Henesey, B.S.
Southern Illinois University, 1968—*Business Administration*

Dennis Brian Johnson, B.S.
Washington University (Missouri), 1969—*Business Administration*

Robert John Keating, B.S.
Southern Illinois University, 1969—*Business Administration*

Michael Patrick Keefe, B.S.M.E.
University of Missouri, 1966
Business Administration

Thomas Walter Leigh, B.S.
Southern Illinois University, 1968—*Business Administration*

Norman King Lenny, B.S. in Bus. Adm., Washington University (Missouri), 1950—*Business Administration*

Frank L. Luddington Jr., B.S.
Municipal University of Omaha (Nebraska), 1966—*Business Administration*

Douglas Paul Thompson, B.S.
Southern Illinois University, 1968—*Business Administration*

Dean Edward Wisleder, B.A.
Southern Illinois University, 1962—*Business Administration*

Sidney Lane Womack, B.S.
Southern Illinois University, 1969—*Business Administration*

IN ABSENTIA

Larry Kent Johnson, B.A.
Southern Illinois University, 1962—*Business Administration*

MASTER OF FINE ARTS

Fred Robert Allen, B.S. in Ed.
Southern Illinois University,
1964—*Art*

MASTER OF MUSIC

Florence Reaves Buckley, B.M.
The American University
(Washington, D.C.), 1967
Music Education

Helen Wai Chung Chou, B.A.
Chung Chi College (Hong Kong),
1969—*Music Education*

Spring Sze-Ping Fong, B.A.
Chung Chi College (Hong Kong),
1969—*Music Education*

Georgie Graham Ives, B.A.
Principia College (Illinois), 1949,
1967—*Music Education*

Marilyn Anna Pewitt, B.M.E.
Lindenwood College (Missouri),
1968—*Music Performance*

Vivian Virginia Raffaelle, A.B.
McKendree College (Illinois),
1956—*Music Education*

Armelia Winifred Thomas, B.M.
Ed., University of Detroit
(Michigan), 1959—*Music Education*

Junetta Spurling White, B.M.E.
Lincoln University (Missouri),
1955—*Music Education*

Jane C. Wiesenmeyer, B.S. Mus.
Ed., University of Illinois, 1965
Music Education

MASTER OF SCIENCE

Adolphus Andrews, B.A.
Howard University
(Washington, D.C.), 1964
Government

Roy Thomas Bamber, B.A.
University of Missouri, 1968
Psychology

Ronald Dale Barbre, B.A.
Southern Illinois University,
1967—*Speech*

Raymond Louis Belt, B.S. in E.E.
St. Louis University (Missouri),
1965—*Mathematics*

Diane Joy Bredehorn, B.S. in Ed.
Northern Illinois University,
1967—*Psychology*

Frederick H. Brink, B.S.
St. Louis University (Missouri),
1948—*Mathematics*

Stephen R. Campbell, B.S.
Murray State College
(Kentucky), 1964
Mathematics

Michael D. Grady, B.A.
University of Missouri, 1968
Mathematics

Joan Louise Gusewelle, B.S.
Concordia Teachers College
(Illinois), 1962—*Mathematics*

Paul Michael Hanks, B.A.
Southern Illinois University,
1968—*Sociology*

Robert George Hilgenberg, B.S.
University of Wisconsin, 1962
Geography

Richard Lathrop Kerch, B.A.
Southern Illinois University,
1968—*Physics*

Thomas A. Kriz, B.S.
University of Illinois, 1969
Mathematics

Mark Joseph Lawless, B.S.
Southern Illinois University,
1969—*Economics*

Richard Eugene Olson, B.S.
Fort Hays Kansas State College,
1969—*Geography*

George A. Patty, B.A.
University of Cincinnati (Ohio),
1969—*Geography*

Marvin Dean Peterson, B.S. in
Ed., Southern Illinois University,
1964—*Biology*

Gaines Tildon Pickett, B.S. in Ed.
University of Tennessee, 1965
Geography

Donald Laverne Wallace, B.S.
Michigan State College, 1944
Geography

IN ABSENTIA

William Neil Hurja, B.S.
Michigan State University, 1965
Physics

Robert Allen Simmons, B.S.
Bradley University (Illinois),
1966—*Physics*

Lloyd James Walters, B.S.
University of South Carolina,
1953—*Geography*

MASTER OF SCIENCE IN EDUCATION

Verna K. Abert, A.B.
McKendree College (Illinois),
1963—*Counselor Education*

Rose Marie Abner, B.S. in Ed.
Southern Illinois University,
1964—*Elementary Education*

John M. Ackermann, B.S. in Ed.
Southern Illinois University,
1965—*Secondary Education–Physics*

Georgiana Buck Barbee, A.B.
MacMurray College (Illinois), 1946—*Counselor Education*

Barney Barnes, B.S.
McKendree College (Illinois), 1952—*Administration and Supervision*

Donald Joseph Barcal, B.A.
University of Missouri, 1967 *Secondary Education–Mathematics*

Esther M. Barr, B.S.
Southern Illinois University, 1965—*Elementary Education*

Patrick Hayes Bassler, B.S.A.
Purdue University (Indiana), 1964—*Administration and Supervision*

Kathleen A. Beck, B.S. in Ed.
Southern Illinois University, 1965—*Secondary Education–English*

Gwendolyn Lee Betts, B.S. in Ed.
Southern Illinois University, 1965—*Counselor Education*

Frances Susan Biggs, B.S.
Lindenwood College (Missouri), 1965—*Administration and Supervision*

Patricia Black, B.S. in Ed.
Southern Illinois University, 1947—*Elementary Education*

Donald William Blattel, B.S. in Ed.
Southeast Missouri State College, 1958—*Administration and Supervision*

John Bloomquist, B.A.
Buena Vista College (Iowa), 1942; B.D.
Theological Seminary of the University of Dubuque (Iowa), 1945—*Counselor Education*

Billy Blythe, A.B.
McKendree College (Illinois), 1963—*Administration and Supervision*

Louise E. Booker, B.S.
Southern Illinois University, 1967—*Secondary Education–Business Education*

Berneze Borsenberger, B.S. in Ed.
Southern Illinois University, 1953—*Elementary Education*

Barney Dee Bruce, B.S.
Eastern Illinois University, 1958 *Administration and Supervision*

Charlene B. Claro, B.S.
Greenville College (Illinois), 1967—*Elementary Education*

Ronald A. Crain, B.S.
Southwest Missouri State College, 1965—*Administration and Supervision*

Jacquelyn Jane Fuess Crane, A.B.
McKendree College (Illinois), 1967—*Elementary Education*

Donald Trevor Cross, B.A.
Southern Illinois University, 1967—*Counselor Education*

Shirley Katherine Curl, B.S.
Southern Illinois University, 1968—*Elementary Education*

Thomas J. Dahncke, B.S.
Southern Illinois University, 1969—*Administration and Supervision*

Donna Kay Davis, B.S.
University of Missouri, 1965 *Secondary Education–Biology*

Izetta D. Davis, B.S.
Western Kentucky State College, 1960—*Counselor Education*

Lois Jean Denzel, B.M E.
Greenville College (Illinois), 1962—*Counselor Education*

Billie N. Dikes, B.S.
University of Texas, 1958 *Administration and Supervision*

Maralyn L. Drennan, B.S. in Ed.
Southern Illinois University, 1950—*Elementary Education*

Eugene Norman Duncan, B.S. in Ed., Illinois State Normal University, 1954—*Counselor Education*

Fred L. Ehrstein, A.B.
Washington University (Missouri), 1951—*Secondary Education–French*

Julia I. Eimes, B.S.
Southern Illinois University, 1954—*Secondary Education–Mathematics*

Willa Palmore Ellis, B.S. in Ed.
Southern Illinois University, 1962—*Elementary Education*

Clint Evans, B.A.
Southern Illinois University, 1963—*Counselor Education*

Sandra Jean Fabrizi, A.B.
Harris Teachers College (Missouri), 1968—*Elementary Education*

Janet K. Fancher, B.A.
McKendree College (Illinois), 1966—*Elementary Education*

Geraldine Farthing, B.S.
Southern Illinois University, 1967—*Elementary Education*

Judy Kay Ferguson, B.S. in Ed.
Western Illinois University, 1967 *Elementary Education*

Charles Wilson Finley, B.S. in Ed.
Greenville College (Illinois), 1960—*Counselor Education*

Jean Faulds Easton Fite, PHB.
University of Chicago (Illinois), 1946—*Elementary Education*

Marion L. Fitzgerald, B.A.
Northland College (Wisconsin), 1956—*Elementary Education*

Barbara Carleen Flach, B.S.
Southern Illinois University, 1966—*Elementary Education*

Richard Allen Fowler, B.S.
Southern Illinois University, 1965—*Secondary Education–Business Education*

Donald R. Frailey, B.A.
Southern Illinois University, 1966—*Counselor Education*

Dolores Maxine Franklin, B.S. in Ed., Southern Illinois University, 1964—*Elementary Education*

Melva Ruth Friederich, A.B.
McKendree College (Illinois), 1962—*Administration and Supervision*

David Allen Fry, B.S.
University of North Carolina, 1959—*Secondary Education–Business Education*

Rosalie A. Garrett, B.A.
Southern Illinois University, 1962—*Secondary Education–Mathematics*

Helen Winters Gatawakas, B.S.
Wisconsin State University, 1938 *Elementary Education*

Charles P. Giedeman, B.A.
Southern Illinois University, 1966—*Secondary Education–Biology*

Opal Alcoke Gillespie, B.S. in Ed.
Eastern Illinois State Teachers College, 1951—*Special Education*

Martha Moore Giordano, B.A.
Southern Illinois University, 1965—*Secondary Education–English*

Paul Edward Goldman, B.S.
Southern Illinois University, 1969—*Administration and Supervision*

Ruth Elaine Gouge, B.S. in Ed.
Southwest Missouri State, 1964 *Secondary Education–Business Education*

Argia Jacobucci Gray, B.S. in Ed.
Southern Illinois University, 1963—*Elementary Education*

Richard Albert Gronemeyer, B.S. in Ed., Harris Teachers College (Missouri), 1966—*Elementary Education*

Mary Elizabeth Hale, B.S.
Southern Illinois University, 1966—*Elementary Education*

Eileen Marie Fullerton Hall, B.S. in Ed., Southern Illinois University, 1963—*Elementary Education*

Shelby Hammond, B.S.
Greenville College (Illinois), 1963—*Administration and Supervision*

Charles Donald Hampton, B.A.
Southern Illinois University, 1963—*Counselor Education*

Gary Dale Hickerson, B.S. in Ed.
Eastern Illinois University, 1960 *Administration and Supervision*

Anne Fooshee Higgins, B.S.
Murray State College (Kentucky), 1964 *Administration and Supervision*

Lawrence William Hopen, B.S.
Southern Illinois University, 1969—*Secondary Education–Business Education*

Carol Ann Houck, B.S.
Southern Illinois University, 1965—*Elementary Education*

Burena C. Howard, B.S.
Southern Illinois University, 1967—*Secondary Education–Business Education*

Glen I. Jennings, B.S. in Ed.
Eastern Illinois University, 1957 *Administration and Supervision*

Sherry Ann Jones, B.S. in Ed.
Southern Illinois University, 1965—*Elementary Education*

Nellie Peters Julian, B.S.
Southern Illinois University, 1966—*Elementary Education*

John C. Kaliher, B.A.
Southern Illinois University, 1967—*Administration and Supervision*

Patricia Ann Keller, B.S.
Illinois State Normal University, 1965—*Secondary Education–Business Education*

Bonna Jean Kirk, B.A.
Southern Illinois University, 1966—*Elementary Education*

John Edward Koenig, B.S.
Southeast Missouri State Teachers College, 1966 *Administration and Supervision*

Patsy Ann McWilliams Koenig, B.S., Southeast Missouri State College, 1966—*Elementary Education*

Leatha Kay Ladd, B.S.
Southern Illinois University, 1965—*Counselor Education*

Leo M. Landgraf, B.S.
St. Louis University (Missouri), 1951—*Administration and Supervision*

Edward Dale Lewis, B.S.
Western Illinois University, 1957 *Administration and Supervision*

Margaret L. Leyda, A.B.
McKendree College (Illinois), 1965—*Administration and Supervision*

Jean Etta Lilienkamp, A.B. in Ed.
Harris Teachers College (Missouri), 1960—*Elementary Education*

Willie Mae Long, B.S.
Illinois State Normal University, 1963—*Special Education*

Jack Edward Maddox, B.S. in Ed.
Illinois State Normal University, 1957—*Secondary Education–Physics*

Carl Manier Jr., B.S.
McKendree College (Illinois), 1963—*Secondary Education–Physics*

Marie Ruth Martens, B.A.
Notre Dame College (Missouri), 1962—*Secondary Education–English*

Nancy Ann Mauton, B.S.
Southern Illinois University, 1969—*Special Education*

Brenda Elaine May, B.S.
Southern Illinois University, 1967—*Elementary Education*

Patrick C. McBride, B.A.
St. Louis University (Missouri), 1968—*Administration and Supervision*

Michael T. McNeill, B.A.
Southern Illinois University, 1963—*Counselor Education*

Shulamith Mellman, A.B.
Washington University (Missouri), 1960—*Counselor Education*

Betty Jane Meredith, B.S.
Southern Illinois University, 1967—*Counselor Education*

Thomas Ray Miller, B.S. in Ed.
Southern Illinois University, 1965—*Secondary Education–History*

Monica M. Moore, B.M. in Ed.
Webster College (Missouri), 1964—*Counselor Education*

Emma Louise Mottar, B. Ed.
Southern Illinois University, 1939—*Elementary Education*

Glenn Allen Mullins, B.S. in Ed.
Eastern Illinois University, 1963 *Secondary Education–Mathematics*

Richard V. Murdach, B.S.
Southern Illinois University, 1966—*Administration and Supervision*

Tamara Rae Murdach, B.S.
Southern Illinois University, 1966—*Secondary Education–Business Education*

Lawrence T. Noeth, B.S.
Southern Illinois University, 1965—*Secondary Education–Mathematics*

DeeMana Antonette Pashoff, B.S.
Southern Illinois University, 1966—*Special Education*

Donald H. Peebles, B.S.
Missouri Valley College, 1962 *Administration and Supervision*

Frances Katherine Perne, B.S. in Ed., Greenville College (Illinois), 1957—*Elementary Education*

Eileen Elizabeth Peters, B.S. in Ed., Southern Illinois University, 1959—*Elementary Education*

Richard K. Pilney, B.S.
Illinois State Normal University, 1966—*Administration and Supervision*

Jo Ann Quigley, B.S.
Central Missouri State College, 1960—*Secondary Education–Business Education*

Rebecca Dianne Randle, B.S.
Southern Illinois University, 1968—*Elementary Education*

John Joseph Rensing, B.S.
Southern Illinois University, 1966—*Secondary Education–Business Education*

Dennis O'Donnell Rineberg, B.A.
Monmouth College (Illinois), 1961—*Secondary Education–Mathematics*

Charles Reese Roper, B.S. in Ed.
East Illinois University, 1960 *Counselor Education*

Ralph William Rotter Jr., B.S.
St. Louis University (Missouri), 1967—*Administration and Supervision*

Lowell Ray Routley, B.A.
Greenville College (Illinois), 1968—*Counselor Education*

Joel H. Schmidt, B.S. in Ed.
Concordia Teachers College (Illinois), 1960 *Administration and Supervision*

Irece L. Scott, B.S.
Southern Illinois University, 1968—*Special Education*

John David Shannahan, A.B.
Drury College (Missouri), 1956 *Secondary Education–Physics*

Marvin A. Shipley, B.S. in Ed.
Southern Illinois University, 1964—*Elementary Education*

Joyce J. Simon, B.S. in Ed.
Southern Illinois University, 1963—*Counselor Education*

Lillyvee Bourker Singleton, B.S. in Ed., Southern Illinois University, 1961—*Counselor Education*

Paul M. Smart, A.B. in Ed.
Harris Teachers College (Missouri), 1964 *Administration and Supervision*

E. Maxine Smith, B.S.
Southern Illinois University, 1954—*Elementary Education*

James David Sneddon, B.A.
Southern Illinois University, 1965—*Secondary Education–History*

Gladys Evelyn Stookey, B.A.
Southern Illinois University, 1952—*Elementary Education*

Charles J. Strantz Jr., A.B.
Harris Teachers College (Missouri), 1965 *Administration and Supervision*

Richard J. Swift, B.S. in Ed.
Southeast Missouri State College, 1965—*Counselor Education*

Ralph C. Teague, B.A. in Ed.
Southwestern Institute of Technology (Oklahoma), 1934 *Administration and Supervision*

Charles Everett Tigue, A.B.
McKendree College (Illinois), 1956—*Elementary Education*

John Elmar Wagner, A.B.
Harris Teachers College (Missouri), 1964
Administration and Supervision

James W. Wallace, B.S. in Ed.
Southern Illinois University, 1961—*Administration and Supervision*

Ronald H. Webb, B.S.
Southern Illinois University, 1968—*Secondary Education–Business Education*

Margaret Joanne Weidner, B.S. in Ed., Midwestern University (Texas), 1968—*Elementary Education*

Mary R. Weinhold, B.S.
Southern Illinois University, 1966—*Secondary Education–Business Education*

Gerald F. Wheeler, B.A.
Southern Illinois University, 1964—*Administration and Supervision*

Calvin R. Whitlock Jr., B.A.
Shurtleff College (Illinois), 1945
Elementary Education

Nancy Whitlow, B.S. in Ed.
Ouachita Baptist College (Arkansas), 1963—*Elementary Education*

Gail A. Wiener, B.S.
Southern Illinois University, 1967—*Business Education–Secondary Education*

Mary Lucille Beedle Wilton, B.S.
University of Illinois, 1949
Counselor Education

Dorothy Anne Witzl, B.S. in Ed.
University of Missouri, 1948
Special Education

Charlotte Jean Wolf, B.S. in Ed.
Edinboro State College (Pennsylvania), 1958
Elementary Education

M. Carleen Wrasman, B.S. in Ed.
Alverno College (Wisconsin), 1966—*Elementary Education*

Robert Wilbert Yandle Jr., B.S.
Agricultural, Mechanical, and Normal College (Arkansas), 1955—*Elementary Education*

Anita J. Young, B.S. in Ed.
Southern Illinois University, 1964—*Counselor Education*

Carol Ann Zanin, B.S. in Ed.
University of Missouri, 1967
Counselor Education

Jack Franklin Zimmerman, B.S. in Ed., Eastern Illinois University, 1950
Administration and Supervision

Dale William Zink, B.S.
Southern Illinois University, 1969—*Secondary Education–Business Education*

IN ABSENTIA

Jeanne Marie Carlock, B.S.
Southern Illinois University, 1966—*Counselor Education*

E. Claude Cosby Jr., B.A.
Southern Illinois University, 1969—*Counselor Education*

George Leonard Eves, B.S. in Ed.
Cheney State College (Pennsylvania), 1961
Counselor Education

Ranson Norman Hines, B.A.
Roosevelt University (Illinois), 1944—*Counselor Education*

Robert Eugene Kallal, B.S. in Ed.
Southern Illinois University, 1960—*Administration and Supervision*

Sarah Jane Kernahan, B.S. in Ed.
Southern Illinois University, 1964—*Elementary Education*

Estelle Schermer Massie, A.B.
University of Illinois, 1947
Counselor Education

Robert L. Shanks, B.S. in Ed.
Northern Illinois University, 1966—*Counselor Education*

Marilee Shelton, B.S.
Southern Illinois University, 1968—*Elementary Education*

Joan Cowell Wiegard, A.B.
St. Louis University, 1966
Special Education

Candidates for the Certificate of Specialist

Dennis R. Butts, A.B.
McKendree College (Illinois), 1961; M.S. in Ed.
Southern Illinois University, 1964
Counselor Education

Myrna Cofer, B.S. in Ed.
Southern Illinois University, 1959; M.S. in Ed.
Southern Illinois University, 1967
Counselor Education

Gerald Earl Ellis, B.S. in Ed.
Southern Illinois University, 1962; M.S. in Ed.
Southern Illinois University, 1965
Educational Administration

Thomas W. Eson, B.S.
Southern Illinois University, 1965; M.S. in Ed.
Southern Illinois University, 1968
Educational Administration

Philip D. Garrett, B.A.
Southern Illinois University, 1963; M.S. in Ed.
Southern Illinois University, 1968
Educational Administration

Jerry Cecil Gibson, B.S. in Ed.
Southern Illinois University, 1963; M.S. in Ed.
Southern Illinois University, 1966
Educational Administration

Margaret Ann Gilligan, B.S.
St. Louis University (Missouri), 1951; M.S. in Ed.
Southern Illinois University, 1969
Educational Administration

Clarence D. Haege, B.A.
Southern Illinois University, 1958; M.S. in Ed.
Southern Illinois University, 1961
Educational Administration

Walter Max Hansel Jr., B.S. in Bus. Ed.
Western Michigan College of Education, 1957; M.A.
Western Michigan College of Education, 1962
Educational Administration

Stanley L. Johnson, B.S. in Ed.
Greenville College (Illinois), 1953; M.S. in Ed.
Southern Illinois University, 1956
Educational Administration

Patricia L. Konya, B.S. in Ed.
Southern Illinois University, 1962; M.S. in Ed.
Southern Illinois University, 1966
Counselor Education

Harold W. Matthews, B.S. in Ed.
Taylor University (Indiana), 1952; M.A.
Ball State University (Indiana), 1955
Educational Administration

Alex I. Molnar, B.A.
North Park College (Illinois), 1966; M.A.
Northeastern Illinois State College, 1969
Educational Administration

Carmen Sylvia Moreschini, A.B.
Colorado State University, 1947; M.A.
Teachers College Columbia University (New York), 1953
Educational Administration

Lois Madaline Mulford, B.S. in Ed.
Northeast State Teachers College (Missouri), 1938; M.S. in Ed.
Southern Illinois University, 1963
Counselor Education

Roland C. Schilling, B.S. in Ed.
Southern Illinois University, 1962; M.S.
Southern Illinois University, 1966
Educational Administration

Hazel Wallace Stanislawsky, B.S. in El. Ed.
University of Illinois, 1952; M.S. in Ed.
Southern Illinois University, 1969
Counselor Education

Charles Russell Steptoe, B.A.
Southern Illinois University, 1960; M.S. in Ed.
Southern Illinois University, 1961
Counselor Education

Marion A. Verton, B.S. in Ed.
University of Illinois, 1942; M.S. in Ed.
University of Illinois, 1951
Educational Administration

Gerald A. Webb, B.S. in Ed.
Arkansas College, 1954; M.A.
Indiana State Teachers College, 1962
Counselor Education

Arthur E. Wehmeier, B.A.
McKendree College (Illinois), 1939; M.A.
University of Illinois, 1948
Educational Administration

Candidates Appointed as Second Lieutenant in the United States Air Force Reserve

Donald Earl Armstrong
Wilfred Philo Holeman, Jr.
Walter Van Pitchford, Jr.
Gary Lee Ruebhausen
Arvil Vern Taylor, Jr.

Honorary Degree

Doctor of Literature

Gwendolyn Brooks

Gwendolyn Brooks, Poet Laureate of Illinois, successor to the late Carl Sandburg, was born in Topeka, June 7, 1917. She graduated from Wilson Junior College in 1936. In 1945 she was named one of the ten Women of the Year by *Mademoiselle* magazine; she was a recipient of an award for creative writing from the American Academy for Arts and Letters, 1946; she received a Guggenheim Fellowship for creative writing in 1946 and 1947; she received the Pulitzer Prize for poetry in 1950, and the Friends of Literature Poetry award in 1964.

At present she is teaching at three Chicago area colleges—Elmhurst, Northeastern State, and Columbia College.

She is the author of "A Street in Bronzeville," 1945; "Annie Allen" (poetry), 1949; *Maud Martha* (novel), 1953; *Bronzeville Boys and Girls* (book for children); "The Bean Eaters" (poetry), 1960; and other works.

Southern Illinois University

Distinguished Service Award

Robert B. Lynn, M.D.

Robert B. Lynn was awarded his Bachelor of Arts degree by Dubuque University and M.D. degree by Washington University. He did extensive graduate work at both the University of Minnesota and University of Iowa. He completed his internship and residence requirements at St. Louis City Hospital. He is a Fellow in the American College of Surgeons, American Society of Industrial Surgeons, and the American Society of Abdominal Surgeons.

Dr. Lynn is either affiliated with or a consultant to Alton Memorial Hospital, St. Joseph's Hospital (Alton), St. Anthony's Hospital (Alton), Alton State Hospital, Wood River Township Hospital, and Jerseyville Community Hospital. He holds memberships in numerous medical societies including the American Medical Association, Central States Medical Society, Industrial Medical Society, Flying Physicians Association, and Aerospace Medical Association.

Service to the community and region has been extensive. This extensive list includes: elder, First Presbyterian Church (Alton); former missionary to China for the Presbyterian Church; former President of the Boy Scouts of America, Piasa Council; member, Executive Committee Region Seven, Boy Scouts of America; member, Executive Committee Illinois Hospital and Health Service, Inc.; former President, Board of Education, Alton; member, Board of Directors of Alton Y.M.C.A.; member, Board of Directors, Alton United Fund; and Chairman, Southwestern Illinois Council for Higher Education. Because of his interest in education and his Council activity, Dr. Lynn was very active in bringing Southern Illinois University to Edwardsville.

Faculty Retiring, 1970

ELEVEN YEARS OF SERVICE

Ellen Frogner
Humanities Division

TWENTY YEARS OF SERVICE

Ernest J. Simon
Dean, Division of Technical and Adult Education

TWELVE YEARS OF SERVICE

Leonard B. Wheat
Education Division

Necrology

Tyrone A. Broussard

Instructor in Lovejoy Library
July 25, 1970

William H. Garrett

Assistant Director, Division of Technical and Adult Education
April 5, 1970

Charles M. Rockman

Assistant Professor in the Science and Technology Division
August 12, 1970

Herbert F. A. Smith

Professor in the Education Division
August 30, 1969

FIELD MARSHALS

H. Bruce Brubaker

William C. Slattery

Robert B. Hawkins

FACULTY MARSHALS

Emil F. Jason

Lawrence E. Taliana

Professors	Leonard B. Wheat
Associate Professors	James L. Robinson
Assistant Professors	George C. Grant
Instructors and Lecturers	David Van Horn

DIVISION MARSHALS

Technical and Adult Education	Robert E. Rockwell
Business	Boulton B. Miller
Education	Leslie J. Wehling
Fine Arts	David C. Huntley
Humanities	Jules Zanger
Nursing	Doris Edwards
Science and Technology	Richard R. Boedeker
Social Sciences	Harry B. Kircher
Graduate School	John W. Ellsworth

COMMITTEE ON COMMENCEMENT ARRANGEMENTS

Bruce Brubaker, *Chairman*	Charles Moorleghen
George Ackerlund	Garry Murphy
Jerome Birdman	William Shaw
Charles Butler	Luther Statler
Morris Carr	Ronald Steckling
John Davis	Richard Stephenson
Boulton Miller	Charles Tragesser

USHERS

Delta Kappa Tau Fraternity
Kappa Alpha Mu Sorority

Academic Attire

All candidates for degrees and those who hold these degrees, including University officials and faculty and visiting dignitaries, are attired in traditional cap and gown. Representatives of American universities met in 1895 and agreed upon a standard style of academic attire for the various degrees. This Intercollegiate Code, revised in 1932 and again in 1959, is followed today by all American colleges and universities except for a few schools which continue to use the styles of England.

CAPS

Candidates for degrees wear the regulation black mortarboard cap with tassel appropriate to the school or division from which they are being graduated, with the exception of those who already hold doctor's degrees, who are privileged to wear gold tassels.

The authorized list of tassels follows:

- Baccalaureate and Associate Degrees
  - Education—Light Blue
  - Liberal Arts—White
  - Agriculture—Maize
  - Business—Sapphire Blue
  - Communications—Blue
  - Fine Arts—Brown
  - Music—Pink
  - Music Education—Light Blue
  - Home Economics—Maroon
  - Technology—Orange
  - Nursing—Apricot
  - VTI-Technology—Orange
  - VTI-Business—Sapphire Blue
  - VTI-Art—White
- Master's Degrees
  - All fields—Black
- Doctor of Philosophy—Gold

GOWNS

The bachelor's gown has a closed front and long, pointed, open sleeves. The master's gown has either an open or closed front with extremely long, closed sleeves, open at the wrist; the end of the oblong sleeve is square, with an arc of a circle cut away just above the bottom. The doctor's gown may be worn open or closed. It has voluminous bell-shaped sleeves on which appear three velvet bars (usually black, but sometimes in the color of the subject area).

HOODS

The master's hood is three and one-half feet long with a three-inch-wide velvet edging of the appropriate color.

The colors for those master's degrees granted by Southern Illinois University are:

- Master of Arts—White
- Master of Business Administration—Sapphire Blue
- Master of Fine Arts—Brown
- Master of Music—Pink
- Master of Music Education—Pink
- Master of Science—Gold
- Master of Science in Education—Gold

The lining is in color or colors of the institution granting the degree.

The doctor's hood is easily recognized by a four-inch width of velvet edging, the wide panels at either side, the greater length, and the full exposure of the lining. The colors of the edging most frequently seen are blue for philosophy, light blue for education, green for medicine, purple for laws, yellow for science and white for arts and letters. The colors of the lining are those of the school from which the degree is granted.

Below are listed a few schools and their colors from which faculty appearing in the academic procession have received degrees:

University of Alabama—Crimson and White
Arizona State University—Maroon and Gold
University of Arizona—National Red and Blue
University of Arkansas—Cardinal and White
Auburn University—Burnt Orange, Royal Blue
Boston University—Scarlet and White
Bradley University—Red and White
Brandeis University—Wedgewood Blue
Bryn Mawr—Old Gold and White
University of California—Gold and Yale Blue
California Institute of Technology—Orange and White
Carnegie Institute of Technology—Carnegie Tartan
University of Chicago—Maroon
University of Cincinnati—Red and Black
Clark University—White and Emerald Green
Colorado School of Mines—Light Navy and Silver Gray
Colorado State College of Education—Old Gold and Purple
Colorado State University—Pumpkin Yellow and Alfalfa Green
University of Colorado—Gold and Silver Gray
Columbia University—Light Blue and White
University of Connecticut—National Flag Blue and White
Cornell University—Carnelian and White
University of Delaware—Blue and Golden Yellow
University of Denver—Crimson and Gold
Duke University—Yale Blue and White
Emory University—Blue and Gold
Fletcher School of Law and Diplomacy—Brown and Blue
Florida State University—Garnet and Gold
University of Florida—Orange and Blue
George Peabody College for Teachers—Garnet and Turquoise
George Washington University—Dark Blue and Buff
Harvard University—Crimson

University of Houston—Red and White
University of Illinois—Navy Blue and Orange
Illinois Institute of Technology—Scarlet and Silver Gray
Indiana University—Crimson and Cream
University of Iowa—Old Gold
Iowa State University of Science and Technology—Old Gold and Cardinal
The John Hopkins University—Black and Old Gold
University of Kansas—Blue and White
Kansas State University of Agriculture and Applied Science—Yellow Gold and Crimson
University of Kentucky—Blue and White
Lehigh University—Brown and White
Louisiana State University and Agriculture and Mechanical College—Purple and Gold
University of Kentucky, Louisville—Cardinal
Loyola University (Chicago)—Maroon and Gold
University of Maryland—Black and Old Gold
University of Massachusetts—Maroon and White
Massachusetts Institute of Technology—Cardinal and Silver Gray
University of Miami—Orange, White, and Green
University of Michigan—Maze and Azure Blue
Michigan State University of Agriculture and Applied Science—Green and White
University of Minnesota—Old Gold and Maroon
University of Missouri—Old Gold and Black
Montana State University—Copper and Silver-Gold
University of Nebraska—Scarlet and Cream
University of New Mexico—Silver Gray and Cherry Red
New York University—Violet
North Carolina State University—Red and White
University of North Carolina—Columbia Blue and White
Northwestern University—Purple and Gold
Notre Dame University—Old Gold and Royal Blue
Ohio State University—Scarlet and Gray
Oklahoma State University—Orange and Black
University of Oklahoma—Crimson and Cream
Oregon State University—Burnt Orange
University of Oregon—Lemon and Emerald Green
University of Pennsylvania—Red and Blue
The Pennsylvania State University—Dark Blue and White
University of Pittsburgh—Navy Blue and Gold
Princeton University—Orange and Black
Purdue University—Black and Old Gold
University of Rochester—Dandelion Yellow
Rutgers University—Scarlet
Saint Louis University—White and Yale Blue
University of South Dakota—Red
University of Southern California—Gold and Cardinal
Southern Illinois University—Maroon and White
Stanford University—Cardinal
Syracuse University—Orange
Temple University—White and Cherry
Texas Agricultural and Mechanical University—Maroon and White
Texas Technical College—Scarlet and Black
Texas Woman's University—Olive Green and Light Blue
University of Utah—Red and White
University of Virginia—Navy Blue and Orange
Virginia Polytechnic Institute—Orange and Maroon
Washington State University—Crimson and Silver Gray
Washington University—Green and Red
University of Washington—Purple and Gold
Wayne State University—Forest Green and Old Gold
West Virginia University—Old Gold and Navy Blue
Western Reserve University—White and Scarlet
University of Wisconsin—Cardinal
University of Wyoming—Brown and Yellow
Yale University—Yale Blue

Universities outside the United States from which faculty members have received doctor's degrees:

Allahabad University
Budapest University
Interamerican University, Mexico
Ludvig Maximilian University, Munich, Germany
National University of Mexico
Oxford University
Patna University
Philips University of Marburg, Germany
Stephen Tisza, Hungary
University of Amsterdam
University of Barcelona
University of Bern
University of Bombay
University of Delhi
University of Free Ukraine, Munich, Germany
University of Freiburg
University of Glasgow
University of Goettingen
University of Havana
University of Liverpool
University of Madrid
University of Munich
University of Natal
University of Nottingham
University of Oslo
University of Paris
University of Vienna

SOUTHERN ALMA MATER

CLARK MORGAN

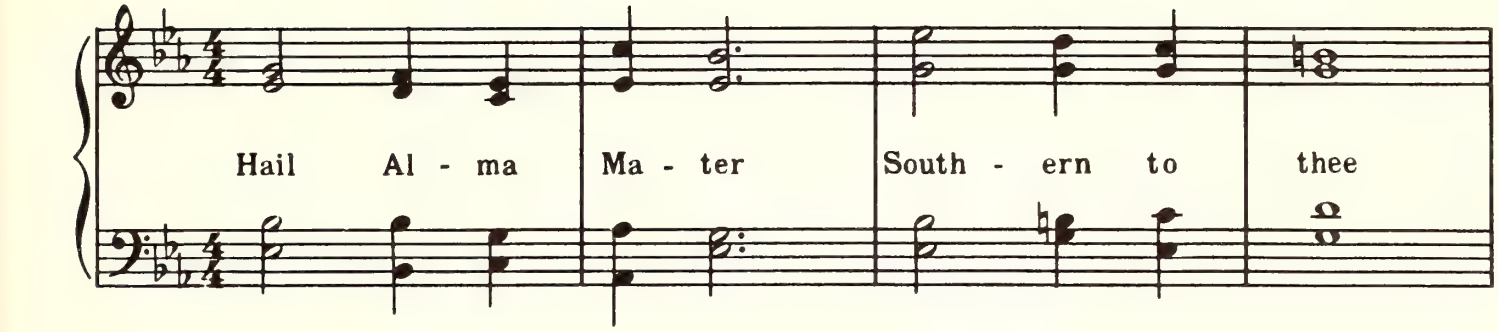

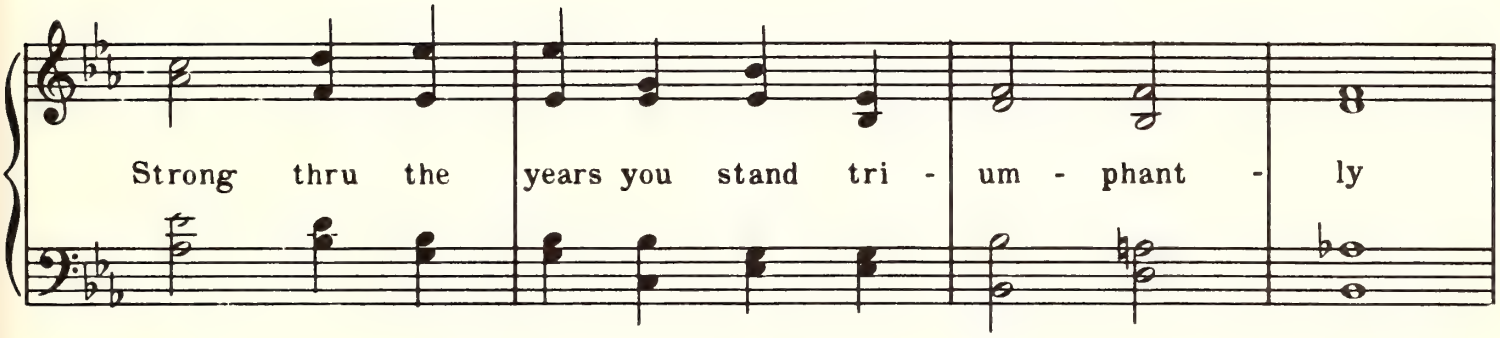

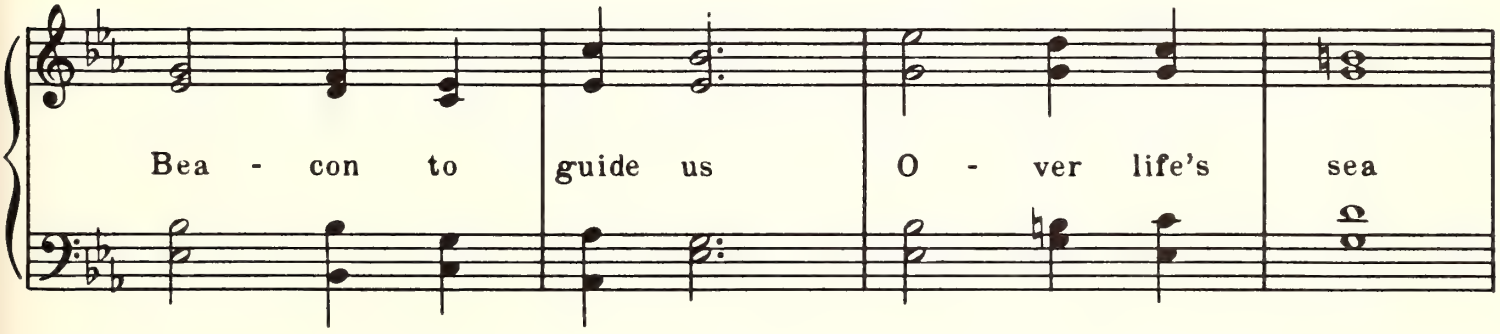

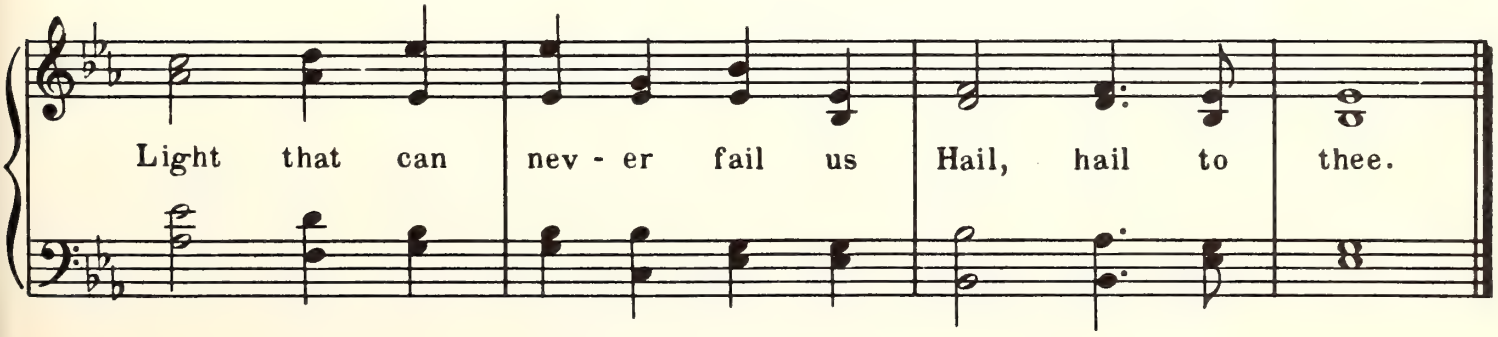

Ninety-Sixth Year

Commencement

Southern Illinois University

CARBONDALE, ILLINOIS

September 5, 1970

OBJECTIVES OF SOUTHERN ILLINOIS UNIVERSITY

TO EXALT BEAUTY

In God,
in nature, and
in art;
Teaching how to love the best
but to keep the human touch;

TO ADVANCE LEARNING

In all lines of truth
wherever they may lead,
Showing how to think
rather than what to think,
Assisting the powers
of the mind
In their self-development;

TO FORWARD IDEAS AND IDEALS

In our democracy,
Inspiring respect for others
as for ourselves,
Ever promoting freedom
with responsibility;

TO BECOME A CENTER OF ORDER AND LIGHT

That knowledge may lead
to understanding
And understanding
to wisdom.

Commencement

September 5, 1970

Board of Trustees

Southern Illinois University operates under the jurisdiction of a Board of Trustees created by a Charter granted by the Illinois General Assembly. The Board consists of seven members appointed by the Governor and the Superintendent of Public Instruction who serves as an ex-officio member. Members are appointed for terms of six years.

Mr. Lindell W. Sturgis, *Chairman* ..... Metropolis

Mr. Harold R. Fischer, *Vice-Chairman* ..... Granite City

Mr. Melvin C. Lockard, *Secretary* ..... Mattoon

William W. Allen ..... Normal

Dr. Martin V. Brown ..... Carbondale

Mr. Ivan A. Elliott, Jr. ..... Carmi

Mr. F. Guy Hitt ..... Benton

Honorable Ray Page *(ex-officio) Superintendent of Public Instruction* ..... Springfield

The University

SOUTHERN ILLINOIS UNIVERSITY was established in 1869 as Southern Illinois Normal University. The shortened name became official in 1947 by action of the state legislature.

In 1874 the first building on the campus at Carbondale was completed, financed by state-appropriated funds and contributions from citizens of Jackson County. In the fall of that year, the first regular academic year for the school, 150 students were enrolled. The student population has increased steadily and now exceeds 35,000.

For some years after its establishment, Southern Illinois University operated as a two-year normal school. In 1907 it became a four-year, degree-granting institution, though continuing its two-year course until 1936. In 1943, after a vigorous campaign led by President Roscoe Pulliam, the state legislature changed the institution, which had been in theory exclusively a teacher-training school, into a university, thereby taking official recognition of the great demand in the area for diversified training.

The action of the legislature led to establishing colleges of Education, Liberal Arts and Sciences, and Vocations and Professions, offering the Bachelor of Science in Education, Bachelor of Arts, and Bachelor of Science degrees. Graduate work was instituted in 1943 and the Graduate School was formally established in 1948. At this time it was authorized to grant the Master of Arts and Master of Science degrees in addition to the Master of Science in Education. In 1952 the Master of Fine Arts degree was added to the list, the Doctor of Philosophy in 1955, and in 1956 the Master of Music and the Master of Music Education. The Divisions of Communications, Fine Arts, and Rural Studies were established in 1953, and in 1955 became the Schools of Communications, Fine Arts, and Agriculture, respectively. The College of Vocations and Professions was dissolved, and a School of Business was created in 1956. In 1957 the Department of Home Economics became the School of Home Economics. In 1959 the Department of Applied Science became the School of Applied Science, which, in 1961, was renamed the School of Technology to include the engineering programs. The growth of classes for adults and for those seeking technical training led to the establishment in 1953 of the Division of Technical and Adult Education, of which the Vocational-Technical Institute is a part. The Department of Nursing was established in 1955; subsequently, it has been transferred to Edwardsville.

The Community Development Institute was established in 1956. Labor, Latin American, and Rehabilitation Institutes were created in 1957, the Transportation Institute in 1960, and the Center for the Study of Crime, Delinquency, and Corrections in 1961. A Center for Vietnamese Studies and Programs was created in 1969. The International Services Division administers adviser and teaching teams in eight areas of the world.

In 1949 the Belleville Residence Center was established. Then, because of the growing demand for educational opportunities in the Madison-St. Clair counties area, the University established the Alton Residence Center and the East St. Louis Residence Center in 1957. In 1959 the Southwestern Illinois agencies were organized into a unit coordinate with the Carbondale Campus and named the Edwardsville Campus. On a 2,600-acre site near Edwardsville a new campus was constructed, with instruction beginning in 1965. The Carbondale Campus and the Edwardsville Campus were renamed in 1969 and are now Southern Illinois University at Carbondale and Southern Illinois University at Edwardsville.

The instructional framework of Southern Illinois University at Edwardsville consists of the Business Division, Education Division, Fine Arts Division, Humanities Division, Science and Technology Division, Social Sciences Division, and the Division of Nursing, in which an undergraduate may choose from thirty-two different concentrations leading to a bachelor's degree. Graduate students may earn the following degrees: Master of Arts, Master of Business Administration, Master of Music, Master of Fine Arts, Master of Science, and Master of Science in Education. The Certificate of Specialist is available for persons in education who wish to study beyond the master's degree.

The School of Dental Medicine has been established and a dean has been selected; he is currently employing faculty and staff members. The school will be temporarily housed in Alton until permanent facilities can be approved and constructed on the Edwardsville campus. A program of continuing education for dentists in the area is proposed for 1970–71 academic year. The school plans to start regular classes in 1971.

The presidents of the University have been

Robert Allyn	1874–1892
John Hull	1892–1893
Harvey W. Everest	1893–1897
Daniel B. Parkinson	1897–1913
Henry W. Shryock	1913–1935
Roscoe Pulliam	1935–1944
Chester F. Lay	1944–1948
Delyte W. Morris	1948–

Order of the Exercises

PROCESSIONAL ..... *Psalm XIX* ..... BENEDETTO MARCELLO

INVOCATION ..... THE REVEREND JAMES A. GENISIO, B.A., M.A.
Associate Director, Newman Center

CONFERRING OF THE HONORARY DEGREES
CHANCELLOR ROBERT G. LAYER, Ph.D.
Presentation of Candidates

PROFESSOR C. HORTON TALLEY, Ph.D.
Dean, College of Communications and Fine Arts

PROFESSOR RALPH E. MCCOY, Ph.D.
Dean, University Libraries

CONFERRING OF ADVANCED DEGREES
CHANCELLOR ROBERT G. LAYER, Ph.D.
Presentation of Candidates

PROFESSOR WILLIS E. MALONE
Assistant to the Chancellor

CONFERRING OF THE BACCALAUREATE AND ASSOCIATE DEGREES
CHANCELLOR ROBERT G. LAYER, Ph.D.
Presentation of Candidates

PROFESSOR WILLIS E. MALONE
Assistant to the Chancellor

College of Education

College of Liberal Arts and Sciences

College of Communications and Fine Arts

School of Agriculture

School of Business

School of Home Economics

School of Technology

Department of Design

Division of Technical and Adult Education

RECOGNITION OF FACULTY RETIRING AND NECROLOGY

CHANCELLOR ROBERT G. LAYER, Ph.D.

ALMA MATER ..... Clark Morgan-Daum

BENEDICTION ..... THE REVEREND JAMES A. GENISIO, B.A., M.A.
Associate Director, Newman Center

RECESSIONAL ..... *Trumpet Voluntary in D. Major* ..... *Henry Purcell*

The audience is asked to remain at their seats until the faculty and graduates have completed the recessional.

Granting of Degrees

This list contains the names of candidates for degrees, the granting of which is contingent upon the successful completion of all the requirements for the degree.

One asterisk after name indicates candidate is being graduated with honors, two asterisks indicate high honors, and three asterisks indicate highest honors. Persons graduating with highest honors are awarded life memberships in the Alumni Association.

Names of candidates in attendance will be read by PROFESSOR ISAAC P. BRACKETT.

Organist MARIANNE WEBB, *Associate Professor, School of Music.*

Doctor of Humane Letters

Albert Craig Baird

Albert Craig Baird is widely acknowledged to be the outstanding scholar in Public Address and Rhetoric. He taught at Ohio Wesleyan, Bates, Dartmouth, Columbia, and Iowa. Since 1952, when he became Emeritus Professor of Speech at Iowa University, he has taught and lectured in many universities throughout the country, among these The University of Missouri, Richmond University, the University of Southern California, Michigan State University, Florida State University, The University of Illinois, and the University of Washington. He has served as Distinguished Visiting Professor in the Department of Speech at Southern Illinois University since 1959. He has written many books in the field of Speech, some of which have become classics and all of which have contributed solidly to American study of theory and practice in the field. One of the founders of the Speech Association of America, he served as President of the national organization in 1939, and has continued to give leadership, in one capacity or another, throughout his career. Professor Baird has probably directed more graduate studies in the field of Speech than any other scholar, and there are few colleges or universities which do not have at least one faculty member who has worked with him either at the undergraduate level, as a debater, or as a graduate student. Dr. Baird, with all his interest in public affairs and in the professional organization, has remained first of all a teacher. A brilliant scholar—Phi Beta Kappa, Wabash—and a great contributor to the theory of Rhetoric and Public Address, he is perhaps chiefly notable for his insistence upon the ethical point of view in Speech. He has identified communication with political freedom under law and with sound moral purposes.

Doctor of Humane Letters

Robert Bingham Downs

Distinguished librarian and bibliographer, serving successively as librarian of Colby College, University of North Carolina, New York University, and for the past 26 years librarian and dean of library administration at the University of Illinois where he developed one of the nation's major research libraries.

International authority on the assessment and development of library resources in support of graduate studies and research.

Consultant to more than a score of libraries and universities in the United States and abroad, including Cornell University, Purdue University, University of Utah, the State Council of Higher Education for Virginia, the Misouri Library Association, the Association of Universities and Colleges in Canada, and the Library of Congress.

Consultant to the Japanese government in establishing a national library following World War II; library advisor to the governments of Mexico and Turkey; consultant to university libraries in Afghanistan and Columbia.

Generous friend of the libraries of Southern Illinois University during the years of rapid growth from teachers' college to a two-campus university.

Director of one of America's major library schools from 1943 to 1958, exercising a profound influence on a generation of librarians now serving throughout the world.

Author of more than twenty volumes in fields of library science, bibliography, the history of great books, intellectual freedom, and American humor. Lecturer on college campuses throughout the nation.

Elected to the presidency of the American Library Association in 1952, an acknowledgment of leadership in his profession. Recipient in 1963 of the Clarence Day Award for encouraging reading of the great classics of our civilization, and, in 1964, of the Joseph W. Lippincott Award for distinguished service to the library profession. Honored in 1968 by colleagues in the world of books for his long career in behalf of intellectual freedom by the presentation of an annual intellectual freedom award bearing his name.

Candidates for the Degree Doctor of Philosophy

GRADUATE SCHOOL

JOHN M. H. OLMSTED, *Dean*
RONALD G. HANSON, *Marshal*
DONALD L. BEGGS, *Asst. Marshal*

Rudolph Valentino Barello, B.A., M.A.
Southern Illinois University, 1966
Louisiana State University, 1967
Speech
A Propositional Analysis of Selected Literature of Two Right Wing Organizations and Their Spokesmen, Billy James Hargis and Gerald L. K. Smith

Helen Reinhold Barrett, A.B., M.A.
Barnard College (New York), 1965
Southern Illinois University, 1968
Psychology
The Effect of Payoffs and Prior Probabilities on Decision-Making about Normally Distributed Populations

Lawrence Elmer Barry, Jr., A.B., M.A.
St. Louis University (Missouri), 1950
Southern Illinois University, 1969
Philosophy
Causality, A Critique of Richard Taylor's Theory

David N. Bateman, B.A., M.S.
Parsons College (Iowa), 1961
Southern Illinois University, 1963, 1967
Speech
Institutional Business Communications, Specifically Communications of Caterpillar Tractor Company in Support of Holding the Line on Wages, 1960–1961

William S. Bigard, B.S.
Eastern Illinois University, 1966
Chemistry
Synthesis and Study of 1,2–Diazetidines

Robert O. Birkhimer, B.S., M.S.
University of Illinois, 1946, 1949, 1952
Education
A Comparison of State Plans for Public Junior Colleges in the States of Illinois and Iowa, with Special Reference to the Influence of Leonard Vincent Koos

William Colilla, B.S.
University of Illinois, 1962
Chemistry
Mechanism of Indole-3-Acetic Acid Oxidase in Corn

Richard Delaine Downey, B.S. in Ed., M.S. in Ed.
Southern Illinois University, 1961, 1965
Education
A Study of the Leader Behavior of Special Education Administrators in Illinois Public Schools

Wallace Dean Draper, B.S. in Ed., Certif. of Spec.
Southern Illinois University, 1960, 1968
Education
An Analysis of Advanced Placement American History Programs in Selected Illinois Public Secondary Schools

Grace Helen Miller Duff, B.S. in Ed., M.S. in Ed.
Southern Illinois University, 1950, 1953
Education
The Impact of Pre-School Programing and Parent Schooling on Welfare Recipient First Grade Children

Homer Eugene Dybvig, B.F.A., M.F.A.
Ohio University, 1947, 1951
Speech
An Analysis of Political Communication Through Selected Television Commercials Produced by the Robert Goodman Agency, Inc.

Joseph Carroll Eades, Jr., B.A., M.S.
Southwestern at Memphis (Tennessee), 1956
University of Tennessee, 1958
Sociology
A Study of Structured Role Modification of Ward Personnel in a Maximum Security Mental Hospital

Edna Jacqueline Eddleman, B.S., M.S.
Southern Illinois University, 1958, 1961
Home Economics
Development, Use, and Evaluation of an Individualized Instruction Unit to Teach the Concept "Evaluation" as it Relates to Home Economics Education

Theodore Randolph Engelmann, B.S.
Carnegie Institute of Technology (Pennsylvania), 1965
Chemistry
Chemistry of Metallocenes: Part I. Synthesis and NMR Aspects of 1,2–Disubstituted Ferrocenes. Part II, Aspects of Ligand Exchange Reactions

Conrad Edward Firling, B.S., M.S.
DePaul University (Illinois), 1960, 1962
Zoology
Studies on the Functional Activity of Polytene Chromosomes of *Chironomus tentans* Salivary Glands Maintained in Prolonged Organ Culture

John E. Forhetz, B.A., M. Ed.
Southern Illinois University, 1957
University of Illinois, 1962
Education
An Investigation of Test Anxiety as Measured by the TASC in Content Areas Ranked Difficult and Easy with Fourth and Sixth Grade Students

Carolyn Ann Fost, B.S.
University of Michigan, 1965
Economics
The Salt Industry: A Case Study in the Evaluation of Public Policy

John Palmer Fought, B.A., M.A.
University of Colorado, 1951
Montana State University, 1959
Journalism
News and Editorial Treatment of Alleged Reds and Radicals by Selected Newspapers and Periodicals During 1918–21

John William Frater, B.S., M.S. in Ed.
McNeese State College (Louisiana), 1960
Southern Illinois University, 1962
Education
Effects of Specific Physical Training Programs on the Reading Performances of Selected Prison Inmates

Jewell Anne Friend, A.B., M.A.
University of Miami (Florida), 1959
Tulane University of Louisiana, 1960
Education
A Writing Program for Students of English as a Second Language, Based on a Critical Examination of Relevant Research and Theories in Linguistics, Psychology, and Composition

Gerald Robert Gaffney, B.A., M.A.
Long Beach State College (California), 1963, 1965
Zoology
Responses of House Mice to Selected Stimulation

John R. Graef, B.S., M.S.
Loyola University (Illinois), 1964
St. Mary University (Texas), 1965
Mathematics
Relaxation and Forced Oscillations in a Second Order Nonlinear Differential Equation

John R. Haddock, B.A.
Southern Illinois University, 1966
Mathematics
Some Refinements of Liapunov's Direct Method

Lyle M. Hamilton, B.A., M.S.
Central State College (Oklahoma), 1962
Southern Illinois University, 1965
Speech
The Rhetoric of Warren Earl Burger: A Study of the Socio-Ethical Implications of Advocacy

Roy Charles Heidinger, B.A., M.A.
Southern Illinois University, 1966, 1967
Zoology
Use of Ultraviolet Light to Increase the Availability of Aerial Insects to Caged Bluegill Sunfish

Mary Lorraine Lamb Hill, B.S., M.S.
Illinois State University, 1952
University of Illinois, 1956
Home Economics
The Relationship of Selected Variables to the Achievement of Students Enrolled in a Home Management Course at Illinois State University

Robert Allen Jacob, A.B., M.S.
Illinois College, 1965
Southern Illinois University, 1967
Chemistry
Preparation and Characterization of Pyrazine-Trifluoroboranes

Bruce A. Jannusch, B.A., A.M.
Elmhurst College (Illinois), 1956
Washington University (Missouri), 1963
Philosophy
A Re-Evaluation of Price's Theory of Perception

Richard Byron Johnson, B.A., M.F.A.
Idaho State University, 1959
Ohio University, 1962
Speech
A Translation and an Acting Version of the Play *Nummisuutarit* (*The Heath Cobblers*) by Aleksis Stenval (KIVI), Produced and Compared to Native Finnish Productions of This and Other Plays by the Same Author

Charles Howard Kolich, B.S.
Pennsylvania State University, 1965
Chemistry
The Reactions of Halocyclotriphosphazenes with Metal Hydrides

Ghanta Vithal Kumari, B.S., M.S.
Government College for Women (India), 1962
Banaras Hindu University (India), 1964
Chemistry
Beta-Elimination in Uronic Acids

Hitoshi Kunoh, Bachelor's, Master's
Kyoto University (Japan), 1964, 1966
Botany
Morphological Changes of Epidermal Nuclei During Development and Senescence of Barley Primary Leaf

Bruce Leon Laube, B.S., M.S.
Wisconsin State University, 1963
Iowa State University, 1965
Chemistry
The Electrolysis of the Boron Trihalides and the Tetrahaloborates in Anhydrous Acetonitrile

Jerry Allan Lee, B.A., M.A.
Bradley University (Illinois), 1962, 1965
Education
The Academic Vice Presidency as Viewed by Presidents in Selected State Colleges and Universities

Leslie Y. Leventhal, B.A., M.S.
University of California, 1965
Southern Illinois University, 1968
Psychology
A Review and Analysis of the Frustration Design: A Chronicle of Shift Variable Methodology

Sue D. Lewis, A.B., B.S.
University of Kentucky, 1939
Ohio State University, 1940
Zoology
The Effect of Salt Solutions on Osmotic Changes Associated with Surface Damage to the Golden Shiner, *Notemigonus crysoleucas*

Chau-Yuan M. Li, Diploma
Han Kin College (Hong Kong), 1964
Education
A Spirometric Mensuration of Forced Inhalation Employed in Three Methods of Voice Instruction

Vo Ngoc Lin, B.S., M.S. in Ed.
Western Michigan University, 1964
Southern Illinois University, 1967
Education
Awareness of Line Relationship in Children's Drawings and its Relationship with Mental Age

Yi-shan Lin, B.S., M.S.
National Taiwan University, 1960
Western Illinois University, 1967
Botany
The Effect of Kinetin on Nuclear Changes in Senescing Outer Epidermal Cells of Onion Bulb Scales

Liu Kuo-chun, B.S., M.S.
Tunghai University (Taiwan), 1960
Southern Illinois University, 1966
Botany
A Study of the Senescence of Soybean Cotyledons

Fereshteh Khaneghahi Mahootchi, Diploma, M.S.
Teachers Training College (Iran), 1962
Southern Illinois University, 1967
Home Economics
Planning a Curriculum for Preparation of Rural Home Economics Teachers in Iran

Gerald Joseph Meesey, B.S.
Southeast Missouri State College, 1962
Speech Pathology and Audiology
The Influence of the Number of Scale Categories upon the Reliability of Listeners' Judgments to Nasal Resonance

Ronald Dwight Michaelson, A.B., M.A.
Wheaton College (Illinois), 1963
Northwestern University (Illinois), 1965
Government
The Politics of Gubernatorial Endorsements in Cook County, Illinois: An Empirical Analysis

Hassan Mohammadi-Nejad, Degree, M.A.
University of Teheran (Iran), 1963
California State College at Los Angeles, 1966
Government
Elite-Counterelite Conflict and the Development of a Revolutionary Movement: The Case of Iranian National Front

David Michael Moore, B.S., M.S.
Eastern Illinois University, 1963, 1967
Education
An Experimental Study of the Value of the Size and Type of Still Projected Pictures on Immediate Recall of Content

Leland B. Moore, B.S., M.S.
Indiana State College, 1962
Southern Illinois University, 1963
Education
Predicting Levels of Success in Baccalaureate Technology Curriculums

Dolores Muhich, B.S. in Ed., M.S. in Ed.
Southern Illinois University, 1961, 1966
Education
Multivariable Prediction of Selected Measures of College Success

Charles Edward Nelson, B.A., M.A.
Western Washington State College, 1957
University of Washington, 1967
Education
An Experimental Study Using a Systems Approach with Forms of Feedback in Group-Paced Programmed Instruction

Warren Emmons Nieburg, B.S., M.S. in Ed.
Southeast Missouri State College, 1964
Southern Illinois University, 1966
Education
Perceptions of Secondary Teachers and Evaluating Administrators Regarding Performance Factors in Teacher Evaluation

Jehiel Novick, A.B., M.A.
University of Illinois, 1943
Boston University (Massachusetts), 1965
Education
The Role of Department Chairmen in University Governance in Large Midwestern Universities as Perceived by Faculty, Chairmen and Administrators

Thomas F. Owens, Jr., B.A., M.A.
Carroll College (Montana), 1964
Southern Illinois University, 1965
Speech
Rhetoric of Controversy Concerning Contemporary Funeral Practices

Ronald Wilson Phillips, B.S., M.A.
Northeast Missouri State Teachers College, 1956, 1964
Education
Attitudes: A Comparison of Senior High School Music Students and Music Instructors Toward Public School Music in St. Louis County, Missouri

Nancy Moyer Prince, B.A., M.A.
University of Southwest Louisiana, 1961
Louisiana State University, 1963
Education
Precognitive Process Development: An Approach to Teaching Art Concepts for Age Groups 13–15

Eduard Quiko, B.A., M.S.
Bethel College (Kansas), 1965
Fort Hays State College (Kansas), 1967
Government
The Role of Foreign Minister Subandrio in Indonesian Politics: An Analysis of Selected Indonesian Foreign Policies, 1957–1965

Linnea L. Ratcliff, B.S., M.S.
Southeast Missouri State College, 1961
Southern Illinois University, 1965
Speech
An Axiological Investigation of Theories of Rhetorical Criticism since 1900

Wayne W. Reinking, B.S., M.S. in Ed.
North Central College (Illinois), 1961
Southern Illinois University, 1965
Education
The Impact on the Education of Low Incidence Children by One Diagnostic Center

Ronald J. Richards, B.A., M.S. in Ed.
Southern Illinois University, 1962, 1965
Education
The Effects of Social Deprivation, Physiological Arousal and Need for Approval Upon Verbal Conditioning with Social and Nonsocial Reinforcers

Dale O. Ritzel, B.S. in Ed., M.S. in Ed.
Southern Illinois University, 1965, 1966
Education
The Development of an Evaluation Instrument Relating to Teacher Effectiveness in Driving Simulation

Maxine Rosenbarger, B.S., M.S. in Nurs. Ed.
Southern Illinois University, 1958
Indiana University, 1959
Education
An Investigation of Selected Community Alcoholism Resources and Facilities and Their Relationship to Post-Hospitalization Adjustment of Male Alcoholics

Lewis Roland Rutherford, B.S. in Ed., A.M.
Concord College (West Virginia), 1961
West Virginia University, 1965
Speech
An Interpretation of Aristotle's Theory of the Modes and Forms of Proof

Elizabeth Mary Schneider, B.A., M.A.
Maycrest College (Iowa), 1949
University of Kansas, 1950
Education
A Study of the Differences in the Expectations and Perceptions of Presidents, Deans, and Department Chairmen of the Functions of the Academic Dean in Private Liberal Arts Colleges in the North Central Association

Robert Perkins Sealy, B.S.
Mt. Allison University (Canada), 1964
Mathematics
Period Relations for Double Integrals on Algebraic Surfaces

Ranjit Singh, B.S., M.S.
Murut College (India), 1956
Patna University (India), 1959
Economics
Intermediate Products, Wage Differential and Relative Stability in a Two-Sector Model of Economic Growth

Jack Kent Sistler, B.S. in Ed., M.S.
Southern Illinois University, 1953, 1954
Education
A Study of Certain Aspects of Doctoral Degree Production in the Field of Education in United States Universities Since 1958

Steven David Spaner, B.A., M.S.
Southern Illinois University, 1966, 1969
Education
Application of Multivariate Techniques to Developmental Data: The Derivation, Verification, and Validation of a Predictive Model of Twenty-four-month Cognitive Development

David Richard Sprague, B.A., M.A.
California State College, 1963
Long Beach State College (California), 1966
Speech
An Experimental Study of the Influence of Spoken, Audio, and Written Messages on the Conferring of Resistance to Moderately-and Strongly-Held Beliefs

Walter H. Stewart, B.J., A.B., B.S. Ed., A.M.
University of Missouri, 1942, 1955, 1956
Journalism
The Editorial Paragraph: A Century and More of Development

Ramon Lynn Tate, B.A.
Southern Illinois University, 1962
Microbiology
Genetic and Physiological Control of Proline Catabolism in Saccharomyces

Gary Edward Tegtmeier, B.A.
Southern Illinois University, 1963
Microbiology
Biophysical Studies of Vesicular Stomatitis Virus Plaque Mutants

Kenneth E. Varcoe, B.A., M.S. in Ed.
Trenton State College (New Jersey), 1964
Southern Illinois University, 1966
Education
A Comparative Study of Two Leadership Development Programs for Potential Fraternity and Sorority Officers

Dale G. Wachowiak, A.B., M.A.
University of Detroit (Michigan), 1965
University of Toledo (Ohio), 1966
Psychology
Model-Reinforcement Counseling with Internally and Externally Controlled College Males

S. A. Wady-Ramahi, Certificate, M.A.
City of London College (England)
Southern Illinois University, 1967
Education
Impact of Oil Industry on Economics Development, Political Evolution, and Westernization of the Gulf States

Gola E. Waters, B.A., J.D., M.S.
St. Ambrose College (Iowa), 1951
State University of Iowa, 1957
Southern Illinois University, 1965
Government
An Analysis of Labor Relations in the Public Sector with Special Emphasis on the Implementation of Executive Order 10988 by the Federal Bureau of Prisons

Paul D. Watkins, B.A.
Southern Illinois University, 1963
Microbiology
Biochemical and Morphological Mutants of *Candida albicans*

John Joseph Weldon, Sr., B.A., M.A.
University of Dayton (Ohio), 1947
Western Kentucky State College, 1968
Education
The Evolution of Curriculum Development in the United States as Revealed Through Selected Writings

Alton Daniel Whitley, Jr., B.A., M.A.
Lycoming College (Pennsylvania), 1960
Bucknell University (Pennsylvania), 1963
Education
Counselor-Teacher Consultations Including Video Analysis to Reduce Undesirable Student Responses

Milton Ray Whitten, B.S. in Ed., M. of Ed.
Southern Illinois University, 1956
University of Illinois, 1961
Education
The Status of Illinois School Programs for Children with Learning Disabilities with Implications for Changes in Rules and Regulations

IN ABSENTIA

Charles David Bertelsen, B.A., M.S. in Ed.
Blackburn College (Illinois), 1966
Southern Illinois University, 1968
Education
Toward a Method for the Descriptive and Comparative Analysis of Value Configurations in Radical Left Groups

David Omar Born, B.A.
Southern Illinois University, 1966
Education
Value Orientation and Immigrant Assimilation in a Southern Illinois Community

George Barrett Bricker, B.A., M.A.
Southern Illinois University, 1962, 1967
Philosophy
The Modal Logic of Induction

Richard Steven Calef, B.A., M.A.
University of Bridgeport (Connecticut), 1965
Southern Illinois University, 1968
Psychology
The Role of Stimulus Effects and Incentive Effects on Reward Magnitude in Simple Instrumental Conditioning

Ruth Ann Burns Calef, B.A., M.A.
North Central College (Illinois), 1966
Southern Illinois University, 1969
Psychology
The Role of Hierarchy, Relaxation, and Focusing Variables in the Modification of Test Anxiety

Chi-ying Jim Chu, B.A., M.A.
National Taiwan University, 1957
Southern Illinois University, 1967
Journalism
Henry Justin Smith (1875–1936), Managing Editor of the Chicago Daily News

William Hobert Collins, Jr., B.S. in Bus. Adm.
University of Richmond, 1964
Economics
Combination Gas-Electric Utilities

Thomas W. Deal, B.S., B.D., M.A.
Manchester College (Indiana), 1960
Bethany Biblical Seminary (Illinois), 1963
Southern Illinois University, 1966
Philosophy
Ernst Cassirer's Philosophy of History

R. Tony Eichelberger, B.S.
Southern Illinois University, 1966
Education
Practice Effects of Repeated IQ Testing and the Relationship between IQ Change Scores and Selected Individual Characteristics

John Vincent Erhart, B.A.
Loras College (Iowa), 1965
Mathematics
Lyapunov Theory and Perturbations of Differential Equations

Paul A. Fox, B.A., M.A.
Hofstra College (New York), 1965
Southern Illinois University, 1968
Psychology
The Role of Reward- and Nonreward-Produced Stimuli on Performance to Patterned Reinforcement

Zaki Rateb Ghosheh, B.A., M.A.
American University (Lebanon), 1956, 1960
Government
The Process of Administrative Change in Jordan: 1921–1967

Richard P. Goodrick, B.S., M.A.
Ohio University, 1954, 1961
Government
Inter-Local Agreements as a Measure of Political Community

Matthew Hale Hill, B.A., M.A.
University of Washington, 1958
Washington State University, 1961
Anthropology
Ceramic Seriation of Archaeological Sites in Sierra Leone, West Africa

Anita McLaughlin Hodge, B.S. in Ed., M.S. in Ed.
Southern Illinois University, 1962, 1964
Education
Multiple Regression Prediction of Success for ESEA Title III Instructional Materials Centers

Larry LeRoy Jacoby, B.A., M.A.
Washburn University (Kansas), 1966
Southern Illinois University, 1968
Psychology
Frequency Judgments as a Function of Spacing and Variation of Repetition

Euell Dwayne Key, B.S., M.B.A.
Texas Technological College, 1963, 1965
Economics
Changing Economic Structure of Metropolitan Areas, 1950 to 1960

Edmund C. Lasswell, B.S., M.S. in Ed.
University of Missouri, 1951
Southern Illinois University, 1964
Education
Incremental Programing: Exploration of a Technique for Meeting Individual Needs of High School Mathematics Students Through Hierarchical Task Analysis and Materials to Support Behavioral Assignments

H. T. Laughlin, A.B., M.A.
St. Anslem College (New Hampshire), 1965
Indiana State University, 1965
Speech
The Disappointment and *The Wheel of Fortune:* Two Amateur Playwrights' Use of Local and National Events in Early American Plays

Carol J. Laws, B.A., M.A.
Southern Illinois University, 1962, 1964
Education
Reinforcement Density and the Control of Complex Human Behaviors

Carl Clinton Layne, B.A., M.A.
Berea College (Kentucky), 1963
Southern Illinois University, 1967
Psychology
The Effect of Suggestion in Implosive Therapy for Fear of Rats

Barnard Kelly Leiter, A.B., M.A.
Indiana University, 1951
Southern Illinois University, 1964
Journalism
A Study of the Relationship between General Ulysses S. Grant and Various Illinois Newspapers Covering the Period March, 1864, to November, 1868

Donald F. Lewis, B.A.
University of Toledo (Ohio), 1964
Philosophy
The Notion of Time in the Cosmology of A. N. Whitehead

William B. McMillan, B.A., M.S. in Ed.
Southern Illinois University, 1965, 1967
Education
The Effect of Monetary Reinforcement upon Mathematics Performance with Sixth Grade Ghetto Children in a Naturalistic Classroom Setting

James P. Miles, B.S.
Butler University (Indiana), 1964
Botany
The Utilization of Whey by Basidiomecetous Fungi

Bert A. Miller, Jr., B.A., M.A.
University of Omaha (Nebraska), 1963
University of Nebraska, 1966
Speech
Personal, Situational, and Bibliographic Citation Characteristics as Predictors of Scholarly Publication Activity

Gary Douglas Oakley, B.S., M.S.
Murray State University (Kentucky), 1967, 1968
Education
The Feasibility of Compressed Speech for Prevocational Education

David Bruce Pariser, B.A., M.S.
West Virginia University, 1964
Southern Illinois University, 1968
Economics
A Regional Analysis of Minority Group Occupational Structural Patterns in the United States, 1940–1960

Lois Wilson Parker, B.S., M.A.
Sul Ross College (Texas), 1964, 1965
English
The Muse of Paradise Lost: The Holy Spirit

M. Jack Parker, B.S., M.S.
Illinois State University, 1953, 1954
Speech
An Application of Stasis Theory to the Treatment of Issues in Intercollegiate Debating

Jay R. Powell, B.S., M.A.
University of Illinois, 1963
Southern Illinois University, 1968
Education
Some Effects of Positive and Negative Reinforcement on Matching-to-Sample with Human Subjects

Thomas Rywick, B.A., M.A.
State University of New York, 1965
Southern Illinois University, 1968
Psychology
Order Effects in Impression Formation as a Function of Involvement and Task Variables

Robert B. Shelton, B.A., M.A.
Texas Christian University, 1964
University of California, 1967
Economics
Vote Trading, Pure and Impure Public Goods, and Pareto Optimality

Candidates for the Certificate of Specialist

Cecile Robinson Amason, B.S., M.S. in Ed.
Sterling College (Kansas), 1959
Southern Illinois University, 1966
Guidance and Educational Psychology

Victoria Besalel Azrin, B.A., M. Ed.
Boston University (Massachusetts), 1953, 1957
Secondary Education

John William Ellison, A.B., M. Ed.
Morehead State University (Kentucky), 1964
Xavier University (Ohio), 1966
Secondary Education

Charles Rorex, B.S., M.S.
Arkansas State College, 1951, 1962
Educational Administration and Foundations

IN ABSENTIA

Kerry G. McClain, B.A., M.S. in Ed.
David Lipscomb College (Tennessee), 1959
Southern Illinois University, 1964
Educational Administration and Foundations

Gerald L. Ruark, B.S., M.S.
Indiana Central College, 1956
Butler University (Indiana), 1962
Educational Administration and Foundations

Marshall V. Smith, A.B., M. Ed.
University of Missouri, 1936, 1946
Educational Administration and Foundations

Candidates for the Master's Degree

MASTER OF ARTS

Robert James Arriola, B.A.
Southern Illinois University, 1968—*Spanish*

Thomas Raymond Arriola, B.A.
Southern Illinois University, 1967—*Spanish*

Alan P. Birnbaum, B.A.
Queens College (New York), 1967—*Psychology*

Bernard D. Carter, B.A.
Southern Illinois University, 1967—*Geography*

Clark Louis Casler, B.S.
University of Miami (Florida), 1964—*Zoology*

Nancy Louise Crouch, B.A.
Baylor University (Texas), 1965
English

Terry Lee Ellis, B.A.
Southern Illinois University, 1966—*Sociology*

Myron Gene Foley, B.A.
Culver-Stockton College (Missouri), 1967—*Economics*

Ceferina C. Gayo, A.B., L.L.B.
Silliman University (Philippines), 1958, 1962
Government

Teruo Gotoda, B.L., M.L.
Doshisha University of Kyoto (Japan), 1960, 1968—*English as a Foreign Language*

Stefan David Haag, B.A.
Southern Illinois University, 1963—*Government*

Eleanor Kitch Hall, A.B.
University of Illinois, 1950
Sociology

James Wentworth Hatton, B.A.
Southern Illinois University, 1968—*Journalism*

Bonnie Osman Heidinger, B.A.
Southern Illinois University, 1969—*History*

Eleanor Janet Hamilton Heinz, B.A., Southern Illinois University, 1967—*Microbiology*

Kenneth Ralph Hightower, B.A.
Southern Illinois University, 1969—*Physics*

John Henry Huck, B.A.
Southern Illinois University, 1965—*Sociology*

Diane Marie Huff, B.A.
State College (Pennsylvania), 1967—*History*

Rita Ann Payne Jensen, A.B.
Spring Hill College (Alabama), 1969—*English*

Katy Hwa Keh, B.A.
Fujen Catholic University (Taiwan), 1968—*Spanish*

David Robert Kelch, B.A.
Southern Illinois University, 1968—*Spanish*

Karl J. Keppler, B.A.
Southern Illinois University, 1968—*Mathematics*

James Frank Kolsky, B.A.
Southern Illinois University, 1967—*English*

Paul E. Kuhl, B.A.
Pan American College (Texas), 1968—*History*

Jae Chang Lee, B.A.
Sung Kyun Kwan University (Korea), 1965—*Government*

Glenn Edward Martin, A.B.
Oakland City College (Indiana), 1967—*German*

F. L. Masha, B.S.
Southern Illinois University, 1965—*Journalism*

James R. Miller, A.B.
Shimer College (Illinois), 1965
Government

Jerome A. Moore, B.A.
Southern Illinois University, 1968—*Microbiology*

Magda Gamal Eldin Moustafa, B.A., Cairo University (U.A.R.), 1966—*English*

Martha Vivian Myers, B.A.
University of Wisconsin, 1968
Inter-American Studies

Alan Raymond Nourie, B.A.
Southern Illinois University, 1969—*English*

Thomas J. Paprocki, B.A.
St. Procopius College (Nebraska), 1968—*English*

Billie Loretta Perkins, B.A.
Southern Illinois University, 1968—*Zoology*

Fred Brandon Phillips, B.A.
Stetson University (Florida), 1967—*English*

James R. Plahuta, B.A.
Western Illinois University, 1968
English

Clifford A. Poll, B.A.
Moorhead State College (Minnesota), 1965—*History*

John H. Pollmann, B.A.
Quincy College (Illinois), 1965
Government

Mahin Roshanmanesh, B.S.
Southern Illinois University, 1969—*English as a Foreign Language*

Gilson P. Sarmento, B.S.
Southern Illinois University, 1968—*Theater*

William Emil Schanilec, B.A.
Michigan State University, 1966
Journalism

Dale William Schwerdtfeger, B.A.
McKendree College (Illinois), 1966—*Anthropology*

Bishnu Prasad Shitaula, B.A.
University of Mysore (India), 1965—*Journalism*

Gonzales Gohoungolago Sotondji, B.A., Ohio Wesleyan University, 1968—*Economics*

Clark Arthur Terry, A.B.
Springhill College (Alabama), 1969—*English*

David Owen Thomas, B.F.A.
Jacksonville University (Florida), 1967—*Theater*

Frances Carol Tumlinson, B.A.
Presbyterian College (South Carolina), 1968—*English*

Barry Howard Westfall, B.A.
Southern Illinois University, 1968—*History*

David Alan Wilson, B.A.
Southern Illinois University, 1969—*Government*

IN ABSENTIA

Michael Louis Austin, B.A.
Mt. Carmel College (Canada), 1966—*English*

Charles Deon Benson, B.A.
Oakland City College (Indiana), 1969—*History*

Sally Ann Bouska, B.S.
University of Iowa, 1968
Psychology

Susan Casey, A.B.
University of North Carolina, 1956—*Geography*

David Yung-Chuan Chung, B. Law
National Chengchi University (Taiwan), 1963—*Government*

Robert Patrick Clarke, B.A.
Southern Illinois University, 1967—*Zoology*

Timothy Albert Dobratz, B.A.
University of Connecticut, 1965
Geography

Oliver Lawrence Dunn, Jr., B.A.
University of Missouri, 1967
Spanish

Maria Luisa Figueroa, B.A.
University of Arizona, 1968
Spanish

Christine Ann Filip, A.B.
University of Illinois, 1966
English as a Foreign Language

William Dean Froke, B.S.
South Dakota State College, 1964
English

Raymond J. Gagnon, B.A.
State College (Massachusetts), 1969—*English*

Paul Thaddeus Gallipeo, B.A.
St. Bernardine of Sienna College (New York), 1967—*English*

James Richard Gavelek, B.A.
Southern Illinois University, 1967—*Psychology*

Mark A. Ginsberg, B.S.
City College of New York, 1966
Psychology

Franz Garcia de Paredes, Degree
University of Chile, 1965
Spanish

Arvid Hammers, A.B.
University of Illinois, 1965
Government

David Hayden, B.S.
Indiana State Teachers College, 1964—*History*

Harrington Hazel, B.A.
Mankato State College (Minnesota), 1968—*Inter-American Studies*

Kent Elof Johan Hedlund, B.A.
North Park College (Illinois), 1964—*English*

John Francis Higdon, B.S.
Michigan State University, 1967
Psychology

Tzyh-lai Huang, B.A.
Taiwan Normal University, 1962
English as a Foreign Language

Lawrence Neil Kasden, B.A.
University of Bridgeport (Connecticut), 1969—*English*

Richard Keethers, B.S.
St. Louis University (Missouri), 1961—*Behavior Modification*

Carolyn Ann Kruse, B.A.
Southern Illinois University, 1965—*Government*

Laura Ana Leo, B.A.
National University of Ouyo (Argentina), 1968—*English as a Foreign Language*

Paul Fredrick Matray, B.A.
Colorado College, 1967—*Zoology*

Neil McAleer, B.A.
University of New Mexico, 1965
English

Henry K. Miller, B.A.
Rutgers University (New Jersey), 1966—*Psychology*

Stanley Baker Myers, Jr., B.A.
Southern Colorado State College, 1966—*Psychology*

Dolores Biro Pasini, B.S. in Ed.
California State College, 1968
Spanish

Mary Fallon Power, B.A.
Radford College (Virginia), 1965
English

Judith Ann Swenson Reeves, B.A., B.S., University of Minnesota, 1964—*German*

Karl Louis Rodabaugh, B.A.
Southern Illinois University, 1968—*History*

Nancy E. Stark, B.A.
Mary Washington College (Virginia), 1966—*French*

Richard Joseph Stark, B.S.
University of Wisconsin, 1966
Government

Liang-kee Wang, B.A.
National Taiwan Normal University, 1964—*English as a Foreign Language*

MASTER OF BUSINESS ADMINISTRATION

Michael John Braun, B.S.
Southern Illinois University, 1969—*Business Administration*

George Edward Curry II, B.S.
Southern Illinois University, 1969—*Business Administration*

Thomas David Gaebe, B. Eng. Sci.
John Hopkins University (Maryland), 1967—*Business Administration*

Margaret Hicks, B.S.
Southern Illinois University, 1967—*Business Administration*

Gene Theodore Hoemann, B.S.
Augustana College (Illinois), 1969—*Business Administration*

Laura Louise Stott, B.A.
Southern Illinois University, 1969—*Business Administration*

Michael Franke Timmerman, B.A.
Hiram Scott College (Nebraska), 1968—*Business Administration*

Don L. Tomala, B.S.
Southern Illinois University, 1969—*Business Administration*

Horace Yee Cheong Yao, B.S.
Southern Illinois University, 1968—*Business Administration*

Jocelyn Huipin Yeh, B.A.
National Taiwan University, 1966—*Business Administration*

Richard S. Young, B.S.
Southern Illinois University, 1969—*Business Administration*

IN ABSENTIA

Leonard E. Meyer, B.S.
Eastern Illinois University, 1969
Business Administration

Daniel Breen Teich, B.S.
Southern Illinois University, 1969—*Business Administration*

MASTER OF FINE ARTS

Margaret Lucille Harries, Diploma
Leicester College of Art and Design (England), 1967—*Art*

Robert Jules Petitmermet, B.F.A.
Illinois Wesleyan University, 1967—*Art*

Charles Leonard Reddington, B.F.A., Art Institute of Chicago (Illinois), 1958—*Art*

Lawrence K. Turner, B.S.
Southern Illinois University, 1968—*Art*

IN ABSENTIA

Robert D. Dodds, B.F.A.
Wayne State University (Michigan), 1968—*Art*

Mary Lynn O'Shea, B.A.
Southern Illinois University, 1969—*Art*

Charles Emery Yates, B.A.
Southern Illinois University, 1965—*Art*

MASTER OF MUSIC

Sharon Rose Huebner, B. Mus.
Southern Illinois University, 1966—*Music*

Linda Gay Carter Vocino, B. Mus.
Wesleyan College (Georgia), 1965—*Music*

IN ABSENTIA

Barbara Ann Boedges
Webster College (Missouri)
Music

John Robert Gibbs
Music

Ann Elizabeth Tarvin, B. Mus.
Southern Illinois University, 1969—*Music*

Janice Pauline Young, B.S. in Ed.
Southwest Missouri State College, 1961—*Music*

MASTER OF MUSIC EDUCATION

Karen Ann Bauch, B. Mus.
Southern Illinois University, 1970—*Music*

Catherine J. Clark, B.A.
Florida Atlantic University, 1967
Music

Reatta Samford Owen, B. Mus.
Southern Illinois University, 1969—*Music*

Thomas Michael Rogiewicz, B. Mus., Southern Illinois University, 1968—*Music*

MASTER OF SCIENCE

Mary Ellen Abell, B.S.
Southern Illinois University, 1968—*Home Economics*

Neil L. Ackerman, B.S.
Southern Illinois University, 1968—*Geography*

Gary Appel, B.S.
Southern Illinois University, 1969—*Agricultural Education*

Paul E. Bailey, B.S.
Oregon College of Education, 1966—*Rehabilitation Administration*

Myra Marie Blackman, B.S.
Southern Illinois University, 1969—*Home Economics*

Linda Brandt, B.A.E.
Wayne State College (Nebraska), 1968—*Home Economics*

Norman Hartsel Bryant, B.S.
Southern Illinois University, 1969—*Plant Industries*

Arnaldo Burgos Flores
Escuela Agricola Panamericana (Honduras), 1967—*Animal Industries*

W. Larry Busch, B.A.
Southern Illinois University, 1970—*Design*

Winifred Kwock O. Ching, B.S.
University of Hawaii, 1966
Home Economics

George Pei-chang Chu,
Political Staff College (Taiwan), 1954—*Journalism*

Daniel Edward Clark, A.B., B.D.
Syracuse University (New York), 1958
Seabury-Western Theological Seminary (Illinois), 1961
Rehabilitation Counseling

Vernelle Daberkow, B.F.A. in Ed.
Nebraska State Teachers College, 1964—*Speech*

Charles Ray DeGiacinto, B.A.
Southern Illinois University, 1969—*Home Economics*

John Walter Dickson, B.S.
Southern Illinois University, 1969—*Forestry*

Frank Maurice Dry, B.S.
Southern Illinois University, 1969—*Agricultural Education*

Terry L. Eason, B.A.
Southern Illinois University, 1966—*Design*

Beverly A. Ecker, B.S.
Illinois State University, 1967
Home Economics

John Howard Fisher, B.A.
Southern Illinois University, 1966—*Zoology*

Gordon L. Fox, B.A.
Southern Illinois University, 1969—*Design*

David L. Fruend, B.S.
Southern Illinois University, 1965—*Journalism*

Carol Jean Gaede, B.A.
Concordia Teachers College (Illinois), 1967—*Speech*

Thomas G. Gifford, B.S. in Ed.
Northern Illinois University, 1966—*Physiology*

Peter Neil Gorham, B. Comm., Dip. of Ed., University of New South Wales (Australia), 1962
University of Sydney (Australia), 1963—*Economics*

Lawrence Arnold Green, B.S.
Eastern Michigan University, 1967—*Zoology*

Satya Prakash Gupta, B.S., B. Ed.
Agra University (India), 1953
Jamia Millia Islamia University (India), 1957—*Mathematics*

Ronald Douglas Hay, B.S.
Southern Illinois University, 1963—*Business*

Patrick Lee Hays, B.A.
Southern Illinois University, 1968—*Microbiology*

Donald Edwin Henson, B.A.
Louisiana State University, 1968—*Behavior Modification*

David Hill, B.S.
Southern Illinois University, 1969—*Speech Pathology and Audiology*

Dorothy Sharon Hill, B.A. in Ed.
Arizona State University, 1966
Home Economics

Teresa Lain Ho, Diploma
Shih Chien Home Economics College (Taiwan), 1964
Home Economics

Syed Nurul Hoda, B.S., M.S.
Patna University (India), 1957, 1959—*Geology*

John Sanford Holmes, B.S., M.S. in Ed., Southern Illinois University, 1960, 1966
Community Development

Richard Gordon Howson, B.S.
Central Connecticut State College, 1969—*Technical and Industrial Education*

Irene Cecelia T. Huch, B.S.
Southern Illinois University, 1969—*Home Economics*

Eugenia C. Hunter, B.A.
Southern Illinois University, 1963—*Economics*

Malinee Isaradej, B. Econ.
University of Tokyo (Japan), 1968—*Economics*

Norman Lernell James, B.S.
Southern Illinois University, 1968—*Rehabilitation Administration*

Michael S. Jasieniecki, B.S.
Northern Illinois University, 1962—*Geology*

Danny Lee Johnson, B.A.
Southern Illinois University, 1968—*Zoology*

Milton Lewis Jung, B.S. in Ag.
Southern Illinois University, 1961—*Agricultural Industries*

Thomas John Kachel, B.A.
Southern Illinois University, 1968—*Design*

Jay M. Kennerly, B.S.
Southern Illinois University, 1962—*Journalism*

Takehisa Kihara, B. Ed.
Nagoya University (Japan), 1960—*Rehabilitation Administration*

Yin Tuen Lai, B.S.
ChuHai College (Hong Kong), 1966—*Engineering*

Le Ba Quang, Grad.
Universities of Hue and Saigon (Vietnam), 1963—*Computer Science*

Jeffrey Michael Lerner, B.S.
Southern Illinois University, 1969—*Speech*

Jean Mei-Tze Li
National Taiwan Normal University—*Mathematics*

Della Yun-Ying Lee Lien, B.A.
Tamkang College of Arts and Sciences (Taiwan), 1966
Applied Science

Firouz Malek-Madani, B.A.
Southern Illinois University, 1968—*Economics*

Shakuntala N. Manay, B.A., B.T.
Maharani's College (India), 1958
Lady Willingdon College (India), 1959—*Home Economics*

Kent W. Mason, B.A.
Southern Illinois University, 1964—*Rehabilitation Counseling*

Jimmie R. McCain, B.A.
Southern Illinois University, 1968—*Zoology*

Hughes McCoy, Jr., B.S.
University of Wisconsin, 1965
Rehabilitation Counseling

Edward A. McLarty, B.S.
University of Illinois, 1967
Economics

Lucy A. Meier, B.S.
Southern Illinois University, 1969—*Home Economics*

E. Ronald Miller, B.S.
Southern Illinois University, 1969—*Forestry*

Victoria Sue Erickson Mizerski, B.S., Southern Illinois University, 1968—*Home Economics*

Ronald Warren Monts, B.S.
Southern Illinois University, 1969—*Animal Industries*

Harris Jenckes Mowry III, B.S.
Southern Illinois University, 1969—*Speech Pathology and Audiology*

Susan Elizabeth Murnick, B.S.
Western Illinois University, 1969
Home Economics

Michael Anthony Neuzil, B.S.
Southern Illinois University, 1966—*Forestry*

Charles Killigrew O'Brien, B.A.
Southern Illinois University, 1967—*Physiology*

Joseph I. Orford, A.B.
Catholic University (D. C.), 1949
Rehabilitation Counseling

Judith Ann Osman, B.S.
Southern Illinois University, 1968—*Home Economics*

Earl E. Parkhill, B.S. in Ed.
Southern Illinois University, 1950—*Journalism*

Michael Lee Rainey, B.A.
Southern Illinois University, 1966—*Rehabilitation Counseling*

Gaddam Narender Reddy, B. Tech.
Osmania University (India), 1968—*Engineering*

Larry Wayne Richards, B.A.
Southern Illinois University, 1964—*Design*

Wilma Wells Richardson, B.S.
Murray State College (Kentucky), 1965—*Home Economics*

Fred W. Richmond, B.A.
Michigan State University, 1951
Rehabilitation Administration

Marlin Ray Roberts, B.S.
University of Missouri at Kansas City, 1969—*Rehabilitation Administration*

Elaine Rochelle Robson, B.A.
University of Winnipeg (Canada), 1968—*Speech Pathology and Audiology*

Steven M. Ross, B.S.
Southern Illinois University, 1969—*Speech*

R. Alfredo Sanchez R., Degree
University of Bogota (Colombia), 1967—*Agricultural Industries*

Melvin R. Shadowens, B.S.
Southern Illinois University, 1968—*Speech Pathology and Audiology*

Bahman Saghatchian Shomali, B.S.
Southern Illinois University, 1968—*Geology*

Richard Edward Smith, B.S.
Southern Illinois University, 1964—*Economics*

Kananur V. Somasekhara, B.S., M.S., University of Mysore (India), 1958, 1960—*Geology*

Thomas Allan Spreitler, B.S.
Southern Illinois University, 1966—*Agricultural Industries*

David Peter Staples, B.S.
Ithaca College (New York), 1969
Theater

Lois Lee Stewart, B.A.
Jacksonville University (Florida), 1965—*Theater*

Cecil J. Stralow, B.S.
Southern Illinois University, 1967—*Agricultural Industries*

Mary J. Stuber, B.A.
St. Catherine's College (Minnesota), 1950
Community Development

Vicky Lynn Stump, B.S.
Southern Illinois University, 1969—*Home Economics*

Philip Richard Sutula, B.S.
Southern Illinois University, 1969—*Forestry*

Thelma Pelayo Symoun, B.A., M.A., University of Negros Occidental (Philippines), 1961
Philippines Womens University, 1964—*Psychology*

Orland E. Thrailkill, B.S.
Southern Illinois University, 1967—*Rehabilitation Counseling*

Lowell D. Tison, Jr.
Murray State University (Kentucky)—*Plant Industries*

Timothy Ralph Vancil, B.S.
Southern Illinois University, 1969—*Agricultural Industries*

Robert Christopher Waldron, Jr., B.S., Southern Illinois University, 1960—*Business*

Stanley Ray Weber, B.S.
Southern Illinois University, 1969—*Agricultural Education*

Robert Carl Wendling, B.S.
Southern Illinois University, 1969—*Forestry*

Janet Marilyn Williams, A.B.
William Jewel College (Missouri), 1967
Mathematics

John Thomas Williams, B.S.
Southern Illinois University, 1968—*Botany*

Robert Dean Williams, B.S. in Ag.
Colorado State University, 1958
Zoology

Camille Aljean Willingham, B.S.
Central State College (Ohio), 1968—*Theater*

John Robert Wills, B.S. in Ag.
Southern Illinois University, 1965—*Animal Industries*

Edward Richard Winkler, B.A.
Southern Illinois University, 1968—*Physiology*

Edith B. Wislocki, A.B.
MacMurray College (Illinois), 1967—*Behavior Modification*

Robert Joseph John Wlodarczyk, B.S., Southern Illinois University, 1968
Microbiology

Willard R. Wright, B.S.
Southern Illinois University, 1962—*Journalism*

So Chul Yang
Church College of Hawaii
Mathematics

Lewis F. ZerFoss, B.S.
Western Kentucky University, 1966—*Forestry*

IN ABSENTIA

Francis Anthony Aiello, B.S.
State Teachers College (Pennsylvania), 1963—*Speech Pathology and Audiology*

Thomas Duncan Anderson, B.S. in Ed., Slippery Rock State College (Pennsylvania), 1965
Theater

Richard Lee Bergman, B.S.
Southern Illinois University, 1969—*Theater*

Dane Richard Binkley, B.S. in Ag.
Southern Illinois University, 1964—*Animal Industries*

Michael Robert Boegler, B.S.
Southern Illinois University, 1967—*Geography*

John Gordon Browett
Lanchester College of Technology (England),
Geography

Francisco Ricardo Casas Athanassiou, B.A., American University in Cairo (Egypt), 1969—*Economics*

Emery Reber Casstevens, B.S.
U.S. Naval Academy (Maryland), 1941—*Business*

Donald Sinclair Davis, B.S.
Southwest Missouri State College, 1965—*Theater*

Barry Leon Elliott, B.S. in Ag.
Southern Illinois University, 1963—*Animal Industries*

Mary Adelle Fish, B.A.
Culver-Stockton College (Missouri), 1968—*Sociology*

Gerald Wayne Gulley, B.S.
Southern Illinois University, 1969—*Rehabilitation Administration*

Josef Hickersberger, Bachelors
University of Vienna (Austria), 1965—*Economics*

Jeffrey Hochbaum, B.S.
Southern Illinois University, 1968—*Physiology*

George L. Hope, B.S.
Idaho State University, 1969
Speech

Judith Marie Stelling Johnson, B.A., Rosary College (Illinois), 1965—*Rehabilitation Counseling*

Vern H. Johnson, B.A.
Southern Illinois University, 1959—*Design*

Scott D. Keefer, B.S.
Albright College (Pennsylvania), 1967—*Zoology*

Richard J. Klein, B.S.
St. Louis University (Missouri), 1960—*Business*

Jenna Sue Tedrick Kuttruff, B.S.
Southern Illinois University, 1967—*Home Economics*

Odhavji Nagji Lavani, B.S.
Southern Illinois University, 1968—*Engineering*

Brian William Lightcap, B.S.
Iowa State University, 1966
Forestry

Charles Stafford Loveland, B.A.
Southern Illinois University, 1968—*Computer Science*

Kellie R. Lowe, Jr., B.S.
Memphis State University (Tennessee), 1963—*Behavior Modification*

John Hughie MacKenzie, B.A.
St. Francis Xavier University (Canada), 1965—*Community Development*

Vernon Howard Magee, B.S.
Southern Illinois University, 1969—*Speech Pathology and Audiology*

Gary Thomas Marshall
Murray State University (Kentucky)—*Speech*

Nicholas Michael McBride, B.S.
Southern Illinois University, 1966—*Business*

Glennon Keith McFadden, B.S.
Southeast Missouri State College, 1965—*Microbiology*

Lois Faye Kimble Mize, B.S.
Southern Illinois University, 1968—*Home Economics*

Walter Lee Montgomery, B.S.
Southern Illinois University, 1969—*Agricultural Industries*

Janet F. Nelson, A.B.
Fontbonne College (Missouri), 1968—*Speech Pathology and Audiology*

Mahesh K. Podar, B.A.
Southern Illinois University, 1968—*Economics*

John Wesley Randall, Jr., B.A.
Southern Illinois University, 1967—*Geology*

Karl Matthew Schiller, B.S.
Southern Illinois University, 1966—*Applied Science*

John L. Schlenker, B.A.
Southern Illinois University, 1968—*Chemistry*

Melvin John Shemluck, B.S.
University of Illinois at Chicago Circle, 1967—*Zoology*

Joena Ellen Smith, B.S. in Ed.
Western Illinois University, 1968
Home Economics

Barbara E. Stracka, B.A.
McKendree College (Illinois), 1969—*Speech*

John Robert Taschler, B.A.
St. Bonaventure University (New York), 1967—*Speech*

Louis Raymond Waller, B.S. Ed.
Colorado State University, 1969
Forestry

Rebecca M. Wilson, B.S.
Southern Illinois University, 1968—*Speech*

Fu-Yii Wound, B.S.E.
Taiwan Cheng Kung University, 1965—*Engineering*

Leslie Dean Zettergren, B.A.
Southern Illinois University, 1967—*Zoology*

Richard Walter Bachtold, B.A.
Western Illinois University, 1966
Secondary Education

James Ralph Baird, B.S.
Southern Illinois University, 1967—*Educational Administration and Foundations*

Robert G. Baker, B.S.
Southern Illinois University, 1956—*Higher Education*

Lawrence Theodore Baron, B.S.
Southern Illinois University, 1968—*Physical Education for Men*

David Edward Barry, B.A.
Southern Illinois University, 1967—*Educational Administration and Foundations*

Sam Battaglia, Jr., B.A.
Southern Illinois University, 1963—*Secondary Education*

Matthys Bax, B.S.
Murray State University (Kentucky), 1968—*Physical Education for Men*

Charlotte D. Baxter, B.S. in Ed.
Southern Illinois University, 1965—*Secretarial and Business Education*

Albert W. Becker, B.E.
Colorado State University, 1966
Technical and Industrial Education

Linda Ann Beltz, A.B.
University of Missouri, 1964
Recreation and Outdoor Education

Harry D. Bennett, B.S. in Ed.
Southern Illinois University, 1962—*Educational Administration and Foundations*

J. Phillip Bennett, B.S.
Southern Illinois University, 1967—*Secondary Education*

Thomas Mitchell Bennett, B.S.
Southern Illinois University, 1967—*Secondary Education*

Hazel Maxine Bishop, B.S. in Ed.
Bethel College (Tennessee), 1952—*Early Childhood Education*

Barbara Ann Miller Bliss, B.S. in Ed., Eastern Illinois University, 1951—*Early Childhood Education*

Roberta Christina Schmitz Bochtler, B.A., Concordia Teachers College (Illinois), 1967—*Early Childhood Education*

Georgia Leslie Borah, A.B.
McKendree College (Illinois), 1960—*Educational Administration and Supervision*

Donna Ann Braeutigam, B.S.
Southern Illinois University, 1969—*Health Education*

Linda Crandle Brandon, B.S.
Indiana University, 1961
Recreation and Outdoor Education

James Reid Brazier, B.S. in Ed.
Southern Illinois University, 1959—*Technical and Industrial Education*

Murray Joseph Brian, B.S.
Southern Illinois University, 1969—*Technical and Industrial Education*

Fred Brockett, B.S. in Ed.
Southern Illinois University, 1964—*Elementary Education*

Carolyn Kay Broeking, B.S. in Ed.
Southern Illinois University, 1964—*Elementary Education*

Dorotha Myers Bundy, A.B.
McKendree College (Illinois), 1959—*Elementary Education*

Sandra Mentzer Burrus, B.S.
Southern Illinois University, 1970—*Elementary Education*

John D. Cavaletto, B.S. in Ed.
Southern Illinois University, 1963—*Recreation and Outdoor Education*

Judy Kay Rice Cernkovich, B.S.
Southern Illinois University, 1969—*Special Education*

Mary Louise Cockrum, B.S.
Southern Illinois University, 1966—*Secretarial and Business Education*

Carolyn Conley, B.S.
Southern Illinois University, 1969—*Secretarial and Business Education*

Althea Magoun Craig, B.S.
Southern Illinois University, 1967—*Elementary Education*

Donald William Devine, B.S.
Southern Illinois University, 1967—*Physical Education for Men*

Carl Henry Dietz, B.S.
University of Illinois, 1950
Technical and Industrial Education

Drucilla Dralle, B.S.
Southern Illinois University, 1966—*Elementary Education*

Donald Wayne Dunn, B.S.
Southern Illinois University, 1967—*Guidance and Educational Psychology*

Cheryl Ann English, B.S.
Southern Illinois University, 1966—*Secretarial and Business Education*

Joyce Beckmann Evans, B.S. in Ed., Southern Illinois University, 1961—*Elementary Education*

Nancy Ann Fligor, B.S.
Southern Illinois University, 1968—*Instructional Materials*

Norma Frayser, B.S. in Ed.
Southern Illinois University, 1957—*Educational Administration and Foundations*

Mary Ann Funk, B.S.
Southern Illinois University, 1966—*Elementary Education*

Dennis C. Gallo, A.B.
University of Illinois, 1968
Guidance and Educational Psychology

Frank C. Gassmann, B.A.
Southern Illinois University, 1963—*Higher Education*

Gloria Ellen Gibbons, B.S. in Ed.
Eastern Illinois University, 1966
Instructional Materials

Corey F. Goldman, B.A.
Southern Illinois University, 1969—*Special Education*

Mary Louise Goodman, B.S.
Southern Illinois University, 1967—*Elementary Education*

Gerald Joseph Gotway, B.A.
Southern Illinois University, 1959—*Health Education*

Lillian R. Greathouse, B.A.
Ouachita Baptist University (Arkansas), 1966—*Secretarial and Business Education*

Eunice Marie Guebert, B.S.
Concordia Teachers College (Illinois), 1963—*Elementary Education*

Janice Marie Guenther, B.A. in Ed., Arizona State University, 1963—*Secondary Education*

John Eugene Halldorson, B.A.
Southern Illinois University, 1965—*Instructional Materials*

Vivian Vick Hawkins, B.S.
Southern Illinois University, 1969—*Secondary Education*

Donald G. Haworth, B.S. in Ed.
Southern Illinois University, 1963—*Recreation and Outdoor Education*

Ronald Luther Hillstrom, B.S.
Southern Illinois University, 1968—*Technical and Industrial Education*

Nonnie Caudill Hoffee, B.A.
Bowling Green College of Commerce (Kentucky), 1946
Secretarial and Business Education

Nancy Jane Hoffmann, B.A.
Southern Illinois University, 1963—*Instructional Materials*

Shirley Roden Holmes, B. Mus., M.Mus. Ed., Southern Illinois University, 1966, 1968
Special Education

Ruth Horsley, B.S.
Southern Illinois University, 1967—*Elementary Education*

Jerry Clinton Hostetler, B.A.
Southern Illinois University, 1965—*Instructional Materials*

Seiki Iha, B.A.
University of the Ryukyus (Okinawa), 1963
Instructional Materials

Robert D. Isbell, B.S.
Southern Illinois University, 1947—*Higher Education*

James Thomas Jenkins, B.S.
Southern Illinois University, 1967—*Health Education*

Jane M. Johnson, B.S.
University of California, 1963
Technical and Industrial Education

Arthur R. Jones, B.S.
Weber State College (Utah), 1968—*Recreation and Outdoor Education*

Irene Barnard Kaegi, B.S. in Ed.
Southern Illinois University, 1955—*Elementary Education*

James Roland Keene, B.A.
Southern Illinois University, 1969—*Guidance and Educational Psychology*

Tonye Darlene Scott Keene, B.A.
Baylor University (Texas), 1962
Special Education

Brenda Kay Kennedy, B.S.
Southern Illinois University, 1967—*Secondary Education*

Catherine Ann Korando, B.S.
Southern Illinois University, 1969—*Physical Education for Women*

Patricia Frances Kuhajda, B.S.
Southern Illinois University, 1969—*Physical Education for Women*

Karen Camille Kunkel, B.A.
Southern Illinois University, 1969—*Instructional Materials*

Claudia Wisely Kupel, B. of Ed.
Southern Illinois University, 1940—*Technical and Industrial Education*

Diane Lechner, B.S.
Southern Illinois University, 1968—*Secondary Education*

Robert L. Ledbetter, B.S.
Mississippi Industrial College, 1960—*Health Education*

Cherie Lynn LeFevre, B.S.
Southern Illinois University, 1969—*Secretarial and Business Education*

Bonnie Ellen Legendre, B.S. in Ed.
Southern Illinois University, 1964—*Elementary Education*

Peggy Lou Leonard, B.A.
Doane College (Nebraska), 1968
Physical Education for Women

William J. Liskey, B.S.
Southern Illinois University, 1968—*Guidance and Educational Psychology*

Patricia Pi-chun Liu, B.A.
Taiwan Normal University, 1965—*Elementary Education*

James Alan Maasberg, B.S.
Southern Illinois University, 1968—*Educational Administration and Foundations*

Betty Nell Martin, B.S. in Ed.
Southern Illinois University, 1951—*Early Childhood Education*

Howard Lavern Martin, B.S.
Southern Illinois University, 1966—*Elementary Education*

Norma Craig McGeoch, Diploma
Jordanhill College (Scotland), 1962—*Early Childhood Education*

David Edward Meinders, B.S.
Bradley University (Illinois), 1960—*Technical and Industrial Education*

Janet Lee Mitchell, B.S.
Southern Illinois University, 1967—*Special Education*

Linda Anne Molitor, B.S. in Ed.
Northern Illinois University, 1967—*Instructional Materials*

Emilie Sue Monical, B.A.
Millikin University (Illinois), 1967—*Elementary Education*

Cynthia Anne Myers, B.S.
Indiana University, 1965
Instructional Materials

Willard A. Nation, B.S.
Oklahoma State University, 1946—*Secondary Education*

Sharon Lynne Naylor, B.S. in Ed.
State University College of Education (New York), 1964
Secondary Education

Warren G. Neal, B.A.
Southern Illinois University, 1956—*Educational Administration and Foundations*

Darell Mae Nenonen, B.S.
Southern Illinois University, 1969—*Secretarial and Business Education*

Sheila Rae Newcom, B.S. in Ed.
Southern Illinois University, 1963—*Secondary Education*

Leonard Wilhelm Nickel, B.A.
Southern Illinois University, 1969—*Instructional Materials*

Modeene Melton Osman, B.S.
Southern Illinois University, 1966—*Special Education*

Kenneth Albert Ostendorf, B.S. in Ed., Southeast Missouri State College, 1966—*Secretarial and Business Education*

Evelyn D. Owens, B.S.
Southern Illinois University, 1969—*Secretarial and Business Education*

Cornelia Kaegi Paradee, B.S. in Ed., Southern Illinois University, 1957—*Elementary Education*

Allan D. Patton, B.S.
Southern Illinois University, 1966—*Secondary Education*

Joanne Peterson, B.S. in Ed.
State College (Massachusetts), 1962—*Physical Education for Women*

Robert Lee Petri, B.S.
Southern Illinois University, 1967—*Technical and Industrial Education*

Carroll Ray Phelps, B.S.
Southern Illinois University, 1967—*Secondary Education*

Linda Belle Phipps, B.S.
Southern Illinois University, 1969—*Secondary Education*

Wanda G. Puckett, B.S.
Southern Illinois University, 1966—*Early Childhood Education*

Judith E. Randall, B.S.
Southern Illinois University, 1967—*Early Childhood Education*

Charlotte Oldham Randolph, B.S. in Ed., Southern Illinois University, 1960—*Elementary Education*

Phyllis L. Rehg, B.S.
Southern Illinois University, 1967—*Special Education*

Susan Schneider Rehwaldt, B.S., B.A., Washington University (Missouri), 1960—*Early Childhood Education*

Anna Marie Reusch, B.S.
Southern Illinois University, 1969—*Early Childhood Education*

Emilie Kay Uchtman Roehrkasse, B.S. in Ed., Southern Illinois University, 1962—*Secretarial and Business Education*

Edgar Edwin Roulhac, B.S.
Southern Illinois University, 1969—*Health Education*

Hazel Sam, B.S.
Southern Illinois University, 1968—*Secretarial and Business Education*

Beverly J. Sanders, B.S. in Ed.
Northern Illinois University, 1965—*Special Education*

Donald E. Sanders, B.S.
Southern Illinois University, 1967—*Educational Administration and Foundations*

Albert Edgar Satterfield, B.S.
Southern Illinois University, 1966—*Elementary Education*

Donna M. Schaenzer, B.S.
Southern Illinois University, 1969—*Health Education*

Donna Jean Schnake, B.S. in Ed.
Southern Illinois University, 1962—*Early Childhood Education*

Jacqueline Lee Schroeder, B.S.
Southern Illinois University, 1969—*Secretarial and Business Education*

James Alan Schwane, B.S.
Southern Illinois University, 1969—*Physical Education for Men*

Martha Louise Scroggins, B.S. in Ed., Southern Illinois University, 1946—*Special Education*

Gratton M. Sheely, B. in P.E.
Memorial University of Newfoundland (Canada), 1969 *Recreation and Outdoor Education*

Bobby G. Shoemaker, B.S.
Southern Illinois University, 1966—*Secretarial and Business Education*

Carl F. Sitze, B.S. in Ed.
Southern Illinois University, 1963—*Instructional Materials*

Charles Wilson Smyers, Jr., B.S.
United States Naval Academy (Maryland), 1942—*Higher Education*

Allen Earl Sosdian, B.S.
Southern Illinois University, 1967—*Secretarial and Business Education*

Mary Kathryn McMillan Spitzner, B. of Ed., Southern Illinois University, 1941—*Secondary Education*

Janis Elaine Stephens, B.S. in Ed.
Illinois State University, 1968 *Secretarial and Business Education*

Thomas John Stewart, B.S.
Southern Illinois University, 1968—*Educational Administration and Foundations*

Ronald Paul Straka, B.S. in Ed.
Youngstown University (Ohio), 1965—*Secondary Education*

Larry Earl Swope, B.S.
Southern Illinois University, 1964—*Technical and Industrial Education*

Linda Kay Taylor, B.A.
Southern Illinois University, 1969—*Guidance and Educational Psychology*

William A. Theisen, B. Ed.
Central State Teachers College (Wisconsin), 1937—*Secondary Education*

Milton Ronald Thomas, B.S. in Ed.
Southern Illinois University, 1964—*Educational Administration and Foundations*

Emily Nickell Tickner, A.B.
Asbury College (Kentucky), 1963—*Elementary Education*

Sheadrick Alfred Tillman IV, B.S.
Southern Illinois University, 1967—*Technical and Industrial Education*

Judith Ann Tripp, B.S. in Ed.
Southern Illinois University, 1965—*Special Education*

Janet Mercer Tuscher, B.S.
Southern Illinois University, 1969—*Special Education*

Fred H. Twietmeyer, B.A.
Southern Illinois University, 1968—*Secondary Education*

Eddie G. Usher, B.A.
Murray State University (Kentucky), 1963—*Secondary Education*

Alice H. Vancil, B.S.
Southern Illinois University, 1969—*Secretarial and Business Education*

Leon O. Vaughan, B.S. in Ed.
Southern Illinois University, 1961—*Secondary Education*

John L. Vaughn, B.S. in Ed.
Southern Illinois University, 1964—*Secondary Education*

Linda L. Von Qualen, B.S.
Southern Illinois University, 1969—*Secondary Education*

Rosemary Brandis Warrington, B.S., Southern Illinois University, 1970—*Secretarial and Business Education*

Jay Robert Westcott, B.S.
Southern Illinois University, 1969—*Physical Education for Men*

Harry Miller Wheatcroft, B.S. in Ed., Southern Illinois University, 1962—*Educational Administration and Foundations*

George Albert Williams, B.S.
Southern Illinois University, 1969—*Technical and Industrial Education*

John Samuel Wright, B.S. in Ed.
Southern Illinois University, 1961—*Recreation and Outdoor Education*

Patricia Lynne Wycoff, B.S. in Ed.
Southern Illinois University, 1963—*Special Education*

Barbara Sunderland Zimmermann, B.A., Brown University (Rhode Island), 1968—*Guidance and Educational Psychology*

IN ABSENTIA

James Franklin Acord, B.S. in Ed.
Ball State University (Indiana), 1965—*Technical and Industrial Education*

Lindsay Daniel Ade, B.S.
University of Arizona—*Special Education*

Ollis Nell Lee Allen, B.S.
Tuskegee Institute (Alabama), 1964—*Elementary Education*

Douglas Arthur Anderson, B.S.
Southern Illinois University, 1969—*Technical and Industrial Education*

Guy R. Anderson, B.S.
Southern Illinois University, 1968—*Guidance and Educational Psychology*

Marjorie Anne Beck, B.S.
Southern Illinois University, 1960—*Health Education*

Sister Mary Cecile Bodden, B.A.
Our Lady of Cincinnati College (Ohio), 1963—*Secondary Education*

Marlys Brown, B.S.
Moorhead State College (Minnesota), 1951 *Instructional Materials*

Rosemary Elizabeth Brown, B.S.
Southern Illinois University, 1968—*Elementary Education*

James Popelar Butler, B.S.
Tennessee State University, 1967 *Technical and Industrial Education*

Kay A. Callahan, B.S.
Southern Illinois University, 1969—*Secondary Education*

Joe R. Cash, B.S.
Southern Illinois University, 1969—*Technical and Industrial Education*

Carol Ann Casper, B.S. in Ed.
University of Texas at Austin, 1968—*Elementary Education*

David F. Cignetti, B.S.
Southern Illinois University, 1969—*Recreation and Outdoor Education*

David Albert Claeys, B.S.
Southern Illinois University, 1968—*Secondary Education*

Charles F. Cottle, B.S. in Ag.
University of Missouri, 1967 *Physical Education for Men*

Diane Wallick Creel, B.A.
Southern Illinois University, 1968—*Secondary Education*

Donald Stuart Feldstein, B.A.
Southern Illinois University, 1968—*Secondary Education*

Stephen David Fields
University of Illinois—*Health Education*

Robert I. Geyer, B.S., M.A.
Wisconsin State University, 1960
Northern Illinois University
Instructional Materials

Lynn D. Gillam, B.S.
Southern Illinois University, 1969—*Special Education*

Helen Hubert Gray, B.A.
University of Colorado, 1951
Guidance and Educational Psychology

Lynda Hazel Weber Gray, B.S.
Southern Illinois University, 1967—*Secretarial and Business Education*

Cynthia Anne Handley, B.A.
University of New Mexico, 1968
Guidance and Educational Psychology

Mark Irwin Hayman, B.A.
Southern Illinois University, 1968—*Guidance and Educational Psychology*

Nanette H. Hegamin, B.S.
Lincoln University (Missouri), 1959—*Health Education*

Min-Kong Hiew, B.A.
National Taiwan University, 1966—*Health Education*

Anthony Jackson, B.A.
Southern Illinois University, 1964—*Secondary Education*

David Lee Johnson, B.S. in Ed.
Southern Illinois University, 1965—*Secondary Education*

Eleanor Johnson, B.S. in Ed.
Central Missouri State College, 1955—*Special Education*

Cynthia Lynn Jones, B.S.
Eastern Michigan University, 1969—*Physical Education for Women*

Joseph Wyatt Jones, B.S.
Southern University (Louisiana), 1958—*Secondary Education*

R. Dale Kobler, B.S.
Southern Illinois University, 1966—*Higher Education*

Ethel Minett Lassiter, B.S.
Alcorn A & M College (Mississippi), 1968
Secretarial and Business Education

Andy Ray Loving, B.A.
Southern Illinois University, 1969—*Guidance and Educational Psychology*

Carolyn Kay Mackey, B.S.
Southern Illinois University, 1968—*Secretarial and Business Education*

James E. Marshall, B.A.
Southern Illinois University, 1967—*Health Education*

Peter Melone, B.S.
Southern Illinois University, 1967—*Secondary Education*

Anthony N. Melosci, B.S.
New York University, 1965
Technical and Industrial Education

Edward A. Murrie, B.S. in Ed.
Southern Illinois University, 1965—*Educational Administration and Foundations*

Kathleen Anne Nelson, B.A.
Western Michigan University, 1967—*Higher Education*

Richard Alan Nopar, B.A.
Southern Illinois University, 1970—*Special Education*

Victor Ray Pantaleo, B.S.
Southern Illinois University, 1966—*Recreation and Outdoor Education*

Edward L. Pence, B.S.
Kansas State College, 1954
Secondary Education

Anne L. Peterson, B.S.
Southern Illinois University, 1966—*Secondary Education*

David L. Pforr, B.S.
Southern Illinois University, 1968—*Physical Education for Men*

Claude Marcellus Picou, B.S. in Ed., Southern Illinois University, 1962—*Educational Administration and Foundations*

John Charles Puntney, B.A.
Southern Illinois University, 1964—*Guidance and Educational Psychology*

Bernice Ragsdale, B.S. in Ed.
Southern Illinois University, 1958—*Instructional Materials*

Roger Dale Rainbolt, B.S. in Ed.
Southern Illinois University, 1965—*Elementary Education*

Barbara Kay Rauch, B.S.
Southern Illinois University, 1966—*Educational Administration and Foundations*

Doris Gray Roberts, A.B.
Barnard College (New York), 1952—*Secondary Education*

Chandler L. Roesch, B.S.
Southern Illinois University, 1968—*Recreation and Outdoor Education*

Smarn Rojanakorn, B. Ed.
College of Education (Thailand), 1957—*Secondary Education*

Ruth E. Sanders, A.B.
McKendree College (Illinois), 1960—*Health Education*

Bala Ram Shrestha, B.A., B. Ed., M.A., Nepal National College, 1959
Tribhuban University (Nepal), 1963, 1967—*Secondary Education*

Leland Francis Silver, B. Mus.
College of the Pacific (California), 1951—*Secondary Education*

Patricia Lynne Slagle, B.S.
East Tennessee State University, 1968—*Physical Education for Women*

Rebecca Ann Jones Sliva, B. Mus.
Southern Illinois University, 1969—*Instructional Materials*

H. Wesley Smith, B.A.
Southern Illinois University, 1968—*Secondary Education*

Rick Eugene Smith, B.S.
Western Illinois University, 1969—*Physical Education for Men*

Robert R. Symonds, B.A. in Ed.
Wayne State College (Nebraska), 1969—*Physical Education for Men*

Mary Seibert Tickner, B.S.
Southern Illinois University, 1969—*Early Childhood Education*

Linda L. Tripp, B.A.
Carthage College (Wisconsin), 1967—*Early Childhood Education*

Patricia Ann Turner, B.S.
Morgan State College (Maryland), 1968
Elementary Education

Louis Herschel Valbert, B.A.
Southern Illinois University, 1967—*Instructional Materials*

Phillip Louis Van Noord, B.A.
Calvin College (Michigan), 1962
Secondary Education

Donald Lee Winn, B.S. in P.E.
Illinois Wesleyan University, 1959—*Physical Education for Men*

Joan Luhman Wright, B.A.
State University of Iowa, 1954
Secondary Education

Candidates for the Bachelor's Degree

COLLEGE OF COMMUNICATIONS AND FINE ARTS

C. Horton Talley, *Dean*
Phillip Olsson, *Marshal*

BACHELOR OF ARTS

Paul F. Aspell
Murphysboro—*Art*

Peter Edward Brown
Shipman—*Art*

Margaret Ellen Childers
Downers Grove—*Special Major in Art, Design, Cinematography*

Dianna Lynn Choate
Murphysboro—*Art*

Gerta Rosetta Clay
Chicago—*Art*

Stephen Edward Dahlquist
Skokie—*Art*

Carolyn Drewes
Lockport—*Special Major in Fine Arts*

Charlotte Ann Gilbert
Pawnee—*Art*

Anthony W. Gilkes
Carbondale—*Art*

John L. Gilmore
Elgin—*Art*

Noreen Fay Haslinger
Chicago—*Art*

Guy Bernett Hughes, Jr.
Okawville—*Art*

Evelyn Earlene Jaeger
Carbondale—*Special Major in Integrative Studies*

Thomas Bernard Lindquist
Chicago—*Art*

Joseph Michael Lonoconus
Carbondale—*Art*

Paulette Marie Luczaj
Princeville—*Art*

Marlene Anne Marino
West Caldwell, New Jersey—*Art*

William R. Nicholson
Oak Lawn—*Art*

Jerri N. Pautler
Murphysboro—*Art*

Wendy Susan Ray
Park Forest—*Art*

Leslie Tucker Rollo
Carterville—*Art*

Barbara Elizabeth Rudd
Chicago—*Art*

Jean Slechta
Chicago—*Art*

Susan Grace Stevens
Homewood—*Art*

Laura Naomi Swallow
Carbondale—*Art*

David Charles Thanes
Bridgeport, Connecticut—*Art*

Ruth Thorne-Thomsen
Juneau, Alaska—*Art*

Robert Oliver Ware
Hinsdale—*Art*

John Robert Watson, Jr.
Mattoon—*Art*

Nasrin Zarafshan
Carbondale—*Art*

BACHELOR OF MUSIC

Carolyn Kay Domineck
Christopher—*Music*

Thomas James Goux
Carbondale—*Music*

James A. Guzzardo
Rockford—*Music*

Stephen Jon Hamilton
Boone, Iowa—*Music*

Cheryl Lynn Nicolaides
Carbondale—*Music*

Loretta Ann Osbourne
Murphysboro—*Music*

Joyce Pollard
Chicago—*Music*

Andrea Saunders
Carterville—*Music*

James Frederick Schouten II
Shelbyville—*Music*

Diane Sue Weeks
Morton—*Music*

Mary Kathleen White
West Frankfort—*Music*

Donald Joe Wooters *
Odin—*Music*

BACHELOR OF SCIENCE

Alan Carl Ahmer
Cicero—*Radio-Television*

Lawrence S. Alloway
Elgin—*Radio-Television*

David Spencer Ament
Colorado Springs, Colorado—*Radio-Television*

Susan Jane Ames *
Eldorado—*Speech*

William Stewart Baber
Carterville—*Photography*

Thomas Michael Brady
Chicago—*Radio-Television*

Lauren Kathleen Bruce
Lockport—*Speech*

George Stephen Brunner, Jr.
Radio-Television

Gaius Whitfield Bush III
Carbondale—*Journalism*

Wayne William Casper
San Antonio, Texas—*Speech*

Ernest Carleton Chaloupka
Berwyn—*Radio-Television*

Sharon Lee Clark
Chicago—*Radio-Television*

Cheryl Schafer Collins
Anna—*Radio-Television*

William G. Conkis
Blue Island—*Journalism*

Maureen Ann Corcoran
Evanston—*Radio-Television*

Paula Annette Cunningham
Chicago—*Speech*

Lynda Ilene Davis
Skokie—*Speech*

William Robert DeBolt
Park Forest—*Radio-Television*

Nancy Elizabeth Dummer
Paducah, Kentucky—*Theater*

George Eugene Dycus
Centralia—*Journalism*

Marcia Kay Epstein
Wilmette—*Journalism*

John Scott Evers
Freeport—*Speech*

Donna Carol Turner Faughn
Metropolis—*Speech*

Roy Paul Fechter
St. Louis, Missouri—*Radio-Television*

Kay Ann Fritz
Mascoutah—*Speech Pathology and Audiology*

Neal E. Gardner
Naperville—*Radio-Television*

Susan Gardner
West Caldwell, New Jersey—*Speech*

Constance Athena George
Elmwood Park—*Speech*

Phil Goscinski
Belleville—*Journalism*

Anne Avonia Gravitt
Kings Park, New York—*Speech Pathology and Audiology*

Judith B. Greenfield
Highland Park—*Journalism*

Kenneth Howard Guy
Chicago—*Radio-Television*

Larry J. Gwaltney
Mill Shoals—*Journalism*

Russell Fredric Hanson
Mandan, North Dakota—*Photography*

Philip J. Heller
Chicago—*Journalism*

Robert Scott Henry
Detroit, Michigan—*Journalism*

Danny R. Henshaw
Chester—*Radio-Television*

James J. Hodl
Chicago—*Journalism*

Winfield L. Holden III
Northbrook—*Speech*

Robert L. Holliday
Hanna City—*Speech*

Connie Hooker
Carterville—*Speech*

Janice Kathryn Hudson
Olmsted—*Journalism*

Benjamin R. Jackson
Mt. Vernon—*Theater*

Frank J. Kalvaitis
Wauconda—*Journalism*

Bruce Norman Kaplan
Skokie—*Radio-Television*

Vincent Reeder Keys, Jr.
Hagerstown, Maryland—*Radio-Television*

Vernon Lewis Kirby
Champaign—*Journalism*

Rhonda Lynn Kirkpatrick
Sesser—*Speech*

William Thomas Kirksey
Metropolis—*Speech*

George Savas Korakas
St. Charles—*Radio-Television*

Alan Michael Ladwig
Elgin—*Speech*

David Belt Langdon
Crystal Lake—*Radio-Television*

Victoria Lee
Mission Viejo, California—*Theater*

Stewart Dana Levin
Skokie—*Speech*

Judith Diana LeVine
Deerfield—*Journalism*

Ralph Barry Loewy
Clark, New Jersey—*Radio-Television*

James Michael Lucas
Carbondale—*Radio-Television*

Neal Bruce Malow
Highland Park—*Radio-Television*

Irene A. Maniewski
Chicago—*Radio-Television*

Ronald Eugene Maquet
Pekin—*Journalism*

Ellen Marie Matheson
Sault Ste. Marie, Michigan—*Journalism*

Michele Hill McClure
Hollywood, California—*Speech Pathology and Audiology*

Mary Frances McCluskey
Lincolnwood—*Theater*

Michael A. McLintock
Carbondale—*Journalism*

James Richard Middleton
Maple Park—*Radio-Television*

Michael M. Mijal
Elmhurst—*Photography*

Bruce Philip Miller
Carbondale—*Radio-Television*

Barry Frazier Morganstern
Freeburg—*Speech*

R. Lawrence Moskovitz
University City, Missouri—*Photography*

George Frederick Moulton
Ottawa—*Photography*

Joyce Maureen Murphy
Dallas, Texas—*Theater*

Leo S. Ogolini
Vergennes—*Radio-Television*

Pamela J. O'Neal
Carbondale—*Radio-Television*

Kenneth F. Orr, Jr.
Chicago—*Journalism*

Robert W. Patton
Elizabethtown—*Journalism*

Stephen Craig Perry
Coralville, Iowa—*Journalism*

Terry David Peters
Belleville—*Journalism*

Robert Walker Quarles, Jr.
Chicago—*Special Major in Public Relations*

Alfonzo W. Razzano
Woodland—*Journalism*

Bonnie J. Robertson
Pleasant Hill, California—*Theater*

Joe Ann Robinson
Jackson, Mississippi—*Speech Pathology and Audiology*

Cynthia Dawn Sasko
LaGrange—*Speech*

Randall Gary Scheiding
Kankakee—*Radio-Television*

Paul Henry Seibert
Carbondale—*Speech*

Cherylnn Rose Sherman
Pinckneyville—*Journalism*

Richard B. Souther
St. Paul, Minnesota—*Photography*

Robert Jay Sparberg
Chicago—*Journalism*

Edward Duane Stransenback
Wenona—*Journalism*

Michael Anthony Torchia
Northlake—*Radio-Television*

Richard L. Trokey
Belleville—*Journalism*

Bonita Troutt
Carterville—*Journalism*

Arthur Robert Weicherding
Glen Ellyn—*Journalism*

Catherine A. Westphal
Spring Grove—*Journalism*

Jerry Willis
Percy—*Radio-Television*

Diane Florence Wortman
Toledo, Ohio—*Speech Pathology and Audiology*

John Robert Ziebold
Pekin—*Journalism*

W. Christopher Ziebold
Waterloo—*Photography*

COLLEGE OF EDUCATION

ELMER J. CLARK, *Dean*
DEAN STUCK, *Marshal*
EDWARD B. SASSE, *Asst. Marshal*

BACHELOR OF MUSIC EDUCATION

Wayne Eugene Stevers
Metropolis—*Music*

BACHELOR OF SCIENCE

Loretta Jane Agnew
Mattoon—*Recreation and Outdoor Education*

Curtis Gaddis Amason, Jr.
Centralia—*Biological Sciences*

Sandra Christine Andersen
Riverdale—*Elementary Education*

Gail Anne Arnold
DeSoto—*Elementary Education*

Nova Lenore Baltzell
Salem—*Elementary Education*

Connie L. Bancroft
Mt. Vernon—*History*

Dora M. Banks
Chicago—*Business Teacher Education*

Lois Mae Baranski
Carbondale—*Elementary Education*

Rex Gene Barker
Norris City—*Physical Education for Men*

Janice Jo Barringer
Joliet—*Elementary Education*

Vesta L. Barringer
Buncombe—*Elementary Education*

Richard Vaughn Beallis
Aurora—*Health Education*

Nancy Sue Beam
Elgin—*Business Teacher Education*

Linda Kay Kerley Bean *
Murphysboro—*Mathematics*

Iva Jean Beattie *
Sparta—*Elementary Education*

Donna Jean Berrier *
Jonesboro—*Special Education*

Ronald John Berringer
Maple Park—*Social Studies*

Lynn D. Berry
Virden—*Health Education*

Mary Ann Bertetti
West Frankfort—*Government*

Janina Bielawski
Steger—*Elementary Education*

Clayton Bernard Bierbaum
Olmsted—*Elementary Education*

Ramona Jean Bilyeu
Assumption—*Early Childhood Education*

Harry Jerome Bobin
Evanston—*Business Teacher Education*

Sue Ann Bogren
Peoria—*Special Education*

Bonnie Lou Bollmann
Steeleville—*Elementary Education*

Nancy Borde
Chicago—*Elementary Education*

Charmaine Boston
Chicago—*Elementary Education*

Patsy Lou Bowlin
Sparta—*Social Studies*

Linda S. Boyd
Fairfield—*Elementary Education*

Margaret G. Brandon
Herrin—*Mathematics*

Ariel Jean Brennecke
Carbondale—*Special Education*

Georgianna Brockett
Norris City—*English*

Sheila T. Brooks
Chicago—*Special Education*

Pamela Ann Brown
Harrisburg—*Elementary Education*

Linda Lee Brownell
Chicago—*English*

Mary Sue Bruck
Ottawa—*Elementary Education*

Kathleen L. Buchanan
Lincoln—*Special Education*

Patricia Irene Bullard
Grayville—*Business Teacher Education*

Douglas Hale Bunton
Washington—*Elementary Education*

Thomas Edward Burke III
Cleveland, Ohio—*Physical Education for Men*

Dixie Lou Burrell
Shelbyville—*Business Teacher Education*

Helen Byrne
Chicago—*Elementary Education*

Sarah Ann Carpenter
Northbrook—*Physical Education for Women*

Richard Frederick Carr
DuBois, Pennsylvania—*Physical Education for Men*

Dennis M. Chabot
Decatur—*Social Studies*

Craig Mitchell Chapman
Skokie—*English*

Eileen Nancy Chernow
Chicago—*Early Childhood Education*

Lawrence Joseph Ciolkosz
Park Ridge—*Physical Education for Men*

Connie Mae Clark
Carbondale—*Elementary Education*

Virginia Ann Clary
Nashville—*Elementary Education*

Robert W. Coats
Carbondale—*Recreation and Outdoor Education*

Walter George Coffey
Chicago—*Physical Education for Men*

Karen Joyce Cohen
Chicago—*Elementary Education*

Patricia F. Colletti
Villa Park—*Elementary Education*

Benjamin Lark Cooper, Jr.
Decatur—*Health Education*

Jane Anne Crabtree
Dixon—*Elementary Education*

Jane Hampton Crawford
Herrin—*Elementary Education*

Lucille LaVonne Crawford *
Sullivan—*Chemistry*

Thomas James Crego
Streator—*Physical Education for Men*

Vivian Duncan Cross
Dahlgren—*Elementary Education*

Linda Sharon Cryder
Plainfield—*Elementary Education*

Michael Curtis
Carbondale—*Social Studies*

Sandra Kay Curtis
Springfield—*History*

Harold Ray Cutsinger
Herrin—*Physical Education for Men*

John Edward Daigle
Baton Rouge, Louisiana—*Physical Education for Men*

David K. Dalby
Whittington—*Biological Sciences*

Julianne Damrau
Herrin—*Elementary Education*

Alice Jean Davis
Maywood—*Elementary Education*

Peggy Louise Deaton
Creal Springs—*Physical Education for Women*

Mary Lynn DeRosa
Joliet—*Elementary Education*

James R. Dewey
Mt. Vernon—*Business Teacher Education*

Burlis Dees Dillard
West Frankfort—*Elementary Education*

Alice Marie Dornak
Berwyn—*Physical Education for Women*

James Emmett Dougherty III
Richton Park—*Business Teacher Education*

Jerome Vincent Drewes
Carbondale—*Health Education*

Nguyen Duc Duc
Saigon, South Vietnam—*Elementary Education*

Chesley Norvell Dunn
Cypress—*Business Teacher Education*

Johnny C. Dye
Champaign—*Physical Education for Men*

Linda L. Emery
Murphysboro—*Elementary Education*

Linda Ann Engelhard
Glen Ellyn—*Social Studies*

James David Epley
Mt. Vernon—*History*

Janet Smail Evans
Carbondale—*Special Education*

Martha Karleen Hurley Felton
Orient—*Elementary Education*

Donna Eve Fiorenza
Chicago—*Elementary Education*

Kenneth G. Frankenberry
Morris—*Health Education*

Kenneth Bruce Garen
Skokie—*Business Teacher Education*

Joanna Mae Duncan Gee
Buncombe—*Elementary Education*

Lynne Michele Gennarelli
Glenwood—*Social Studies*

Russell Joseph Genovese
Chicago—*Government*

James T. Geocaris
Mt. Prospect—*English*

Linda Darlene Ghent
Harrisburg—*Business Teacher Education*

Steven E. Gibson **
Carbondale—*Mathematics*

Giles Gieseking
Altamont—*Social Studies*

Charles Kegham Giragosian
Chicago—*Business Teacher Education*

Joseph Allen Goldenberg
Lincolnwood—*Physical Education for Men*

James Arza Grace
Herod—*Government*

Sharon Ida Graul
Mascoutah—*Elementary Education*

Ione Louise Graves
Chicago—*Elementary Education*

Linda Ruth Gray **
Carbondale—*Chemistry*

David M. Green
Skokie—*Recreation and Outdoor Education*

Kenneth Leon Gregory
Sandoval—*Physical Education for Men*

Jill Adele Griffith
Palmyra—*Business Teacher Education*

Georgia T. Grigsby
Mounds—*Elementary Education*

Gerald Eugene Gross
Chicago Ridge—*Social Studies*

Carolyn Gail Hale
Galatia—*Language Arts*

Linda Ann Hallerman
Caseyville—*Elementary Education*

Lavern C. Halley
West Frankfort—*Social Studies*

Judith Faye Harper
Waukegan—*Early Childhood Education*

John Dennis Harrington
Tinley Park—*Physical Education for Men*

Cheryl Ann Harris
Mt. Prospect—*Elementary Education*

Elizabeth C. Hawker
Carterville—*Elementary Education*

Correne H. Hayes
Villa Ridge—*Elementary Education*

Doris R. Haynes
Chicago—*Physical Education for Women*

Sue Ellen Eichhorn Hays
Herrin—*Recreation and Outdoor Education*

Melvin Leo Hefner
Harrisburg—*Business Teacher Education*

Randall Lee Henard
Vienna—*Health Education*

Guy Howard Henry, Jr.
Mt. Vernon—*Special Education*

Terry Glen Herrell
Carbondale—*Mathematics*

Mary Katherine Hickey
Taylorville—*English*

Trenton Franklin Holland
Carbondale—*Recreation and Outdoor Education*

Larry Wayne House
Whittington—*Speech*

James L. Howell, Jr.
Allendale—*Elementary Education*

Michael Cary Irwin
Wayne City—*Mathematics*

Jeanne Riggs Jennings *
Crossville—*Business Teacher Education*

Samuel Kemper Johnson, Jr.
Carbondale—*History*

Cathy Lee Jones
Tamaroa—*Elementary Education*

Roy Alexander Jones, Jr.
Chicago—*French*

Sharon Ward Jones
Murphysboro—*English*

Thomas L. Justice
Denver, Colorado—*Physical Education for Men*

Cheryl Mary Kadon
River Forest—*Elementary Education*

Juanita I. St. Pierre Kalert
Essex—*Recreation and Outdoor Education*

Fred Kautsky III
Cicero—*History*

Jane Ann Kendrick
Johnston City—*Health Education*

Thomas Russell Kettelkamp
Nokomis—*Physical Education for Men*

Kathryn Kocielko
Joliet—*History*

Margo S. Koteff
Chicago Heights—*Elementary Education*

Michael Raymond Kristan
Carbondale—*English*

Karen DeAnn Kunkel
McLeansboro—*History*

Nguyen-Xuan-Lai
Cho-Lon, South Vietnam—*Elementary Education*

Raymond G. Lambotte
Chicago Heights—*Mathematics*

Eugenia H. Larson
Springfield—*English*

Linda Susan Lawrence
Belleville—*Special Education*

Sally June Lay
Ramsey—*Elementary Education*

Connie Jean Lee
Mt. Vernon—*Elementary Education*

Doris J. Lee
Harrisburg—*Elementary Education*

Carol Adele Legate
Murphysboro—*English*

Robert Alexander Leming
Springfield—*History*

Billie Lynes
Du Quoin—*Business Teacher Education*

John Frederick Mackender
Carbondale—*Physical Education for Men*

Abigail Maddox
Harrisburg—*Business Teacher Education*

Brenda K. Marlin
Carbondale—*Business Teacher Education*

Edward Vincent Marrapese
Carbondale—*Physical Education for Men*

Karen Anne Martin
Bancroft, Ontario, Canada—*Health Education*

Susan L. Martin
Chicago—*Elementary Education*

Gerald R. Matuszewski
Rockford—*Physical Education for Men*

Lawrence Tomasz Matuszewski
Rockford—*Mathematics*

Donna Lucille Maul
Virginia—*Elementary Education*

Mary Kathleen McCaffrey
Highland Park—*Elementary Education*

Terry Renee McEwen
Joliet—*Elementary Education*

James Craig McKay
Morton Grove—*Physical Education for Men*

Sandra Payne McKimmy
Carbondale—*English*

Robert L. McMahon
Joliet—*Geography*

Norman Lee McRoy
Carbondale—*Physical Education for Men*

Ralph C. McTall
Irvington—*Elementary Education*

Benjiman F. Miller
Enfield—*Elementary Education*

Jerome H. Miller
Nashville—*English*

Ray Dale Miller
Mounds—*Elementary Education*

Sheryl Deane Miller
Skokie—*Elementary Education*

Paula Minnick
Marion—*Elementary Education*

Audrey Lynn Mitek
Chicago—*Elementary Education*

Patricia Ann Moore
Alton—*Business Teacher Education*

Colin Robert Moran
Chicago—*Physical Education for Men*

William Lewis Morgan
Salem—*Physical Education for Men*

Dennis Michael Morrison
Oglesby—*Elementary Education*

Patricia Mae Seagle Morthland *
West Frankfort—*Elementary Education*

Elizabeth I. Mosley
Carbondale—*Speech*

Marjory Edwards Moss
Benton—*Elementary Education*

Sandra Mott *
Cave-in-Rock—*English*

Jennifer Trent Murphy
Marion—*Special Education*

Joel Naparstek
New Rochelle, New York—*Physical Education for Men*

Mary Kay Neikes
Sesser—*Special Education*

Kathryn C. Neiswanger
Chicago—*Elementary Education*

Doris Ann Nelson
Ozark—*Business Teacher Education*

Mary Jo Nelson
Carbondale—*Elementary Education*

Jeffrey Nicholas Neroy
Chicago—*History*

Nguyen Thi Thu Nguyet
Saigon, South Vietnam—*Elementary Education*

Nguyen Van Co
Saigon, South Vietnam—*Elementary Education*

Roberta S. Nichols
Scheller—*Elementary Education*

Susan Jean O'Connor
Chicago—*Elementary Education*

Ronald Lee O'Daniell
Woodlawn—*Physical Education for Men*

Margaret Kathleen O'Martin
Cicero—*Elementary Education*

R. Keenan Orro
Chicago—*Physical Education for Men*

Christine Gigler Overtoom
Riverdale—*Elementary Education*

Patricia Ann Hawkins Owens
Nashville—*Business Teacher Education*

Dennis William Parejko
Chicago—*Government*

Terry Richard Parke
Dolton—*History*

Linda Jean Parks
Jonesboro—*Special Education*

Guy D. Parr, Jr.
Mt. Vernon—*Government*

Linda Jane Patrick
Belleville—*Elementary Education*

Carol Hope Pauls
Marion—*Elementary Education*

Dorothy Arlene Pearson
Chicago—*Elementary Education*

Janella Peek
West Frankfort—*Business Teacher Education*

Mary Ellen Pendergast
Park Ridge—*Physical Education for Women*

Stephen Dale Penninger
Pekin—*Physical Education for Men*

Deborah Dee Perry
Effingham—*Elementary Education*

Donna Marie Peter
Carbondale—*Elementary Education*

Dorothy M. Peterson
Effingham—*Mathematics*

Thomas Pine Pile
Winchester—*Physical Education for Men*

Pamela Popham
Chicago—*Elementary Education*

Carryle Preisel
Homewood—*Special Education*

Cynthia Jukes Presson
Collinsville—*Speech*

Derryl Lamar Reed
Chicago—*Mathematics*

Nancy Anne Reed
Chicago—*Elementary Education*

Wilma Ruth Reichert
Cypress—*Mathematics*

Linda Sue Richmond
Carbondale—*Special Education*

Janet Marie Robinson
Murphysboro—*Elementary Education*

Camille L. Rock
Des Plaines—*Business Teacher Education*

James Benjamin Rogers
Karbers Ridge—*Business Teacher Education*

Denise Bernadette Rue
Chicago—*English*

Lindsay G. Russell
Carbondale—*Mathematics*

Terri Crawford Sabella
Indianapolis, Indiana—*Elementary Education*

Brenda Jo Sadler
Jonesboro—*Business Teacher Education*

Mary Lynn Sandusky
West Frankfort—*Elementary Education*

Robert A. Satterfield
Carbondale—*Social Studies*

Angela Darlene Sauerbrunn
Karnak—*English*

Linda Kay Scherrer
Shawneetown—*Elementary Education*

Carolyn L. Schick
Springfield—*Business Teacher Education*

Donald Anthony Schneider
Melrose Park—*Physical Education for Men*

Sharon Lou Schockey
Gibson City—*Elementary Education*

Suzanne H. Schoenwald
Glenview—*Elementary Education*

Jon Keith Schreiner
Northbrook—*Business Teacher Education*

Larry Steven Schroeder
Freeport—*Business Teacher Education*

David Joseph Schuler
Woodstock—*Government*

Edith Martha Schultz
Texico—*Elementary Education*

Carol Ann Scott
Lyons—*Social Studies*

Susan Mary Sensenbrenner
Park Ridge—*Elementary Education*

Betty Jean Sereg
Coal Valley—*Elementary Education*

Marjorie M. Severance
Wheaton—*History*

Kathleen Ann Sexton
Langleyville—*Business Teacher Education*

Michael W. Shain
Mt. Morris—*English*

Lanny Winston Shaw
Mt. Vernon—*Mathematics*

Ronald L. Shelton
Johnston City—*Physical Education for Men*

Ann Howe Shepard
Evanston—*Elementary Education*

William Edward Shuster
McLeansboro—*Special Education*

George Raymond Silver
Chicago—*Social Studies*

Debra Ann Silverman
Chicago—*Elementary Education*

Gary Wayne Simpson
Benton—*Social Studies*

Marjorie Jo Simpson
Carterville—*Special Education*

Joyce M. Skarda
Bellwood—*Elementary Education*

Mary Jean Smith
Salem—*Elementary Education*

James Carl Smolesky
Joliet—*Recreation and Outdoor Education*

Robert Charles Sobczak
Chicago—*Geography*

Betty Jean Southern
Mill Shoals—*Business Teacher Education*

Michael Steven Sowa
Chicago—*History*

Sandra Sue Spence
Carmi—*English*

Donald E. Starzyk
Chicago—*Government*

Bill C. States
Cisne—*Elementary Education*

Thomas Stephanides
De Soto—*Social Studies*

George Ralph Stone
Albion—*History*

James Leslie Stoots
Hialeah, Florida—*Physical Education for Men*

Bethel May Stout
Corrales, New Mexico—*Physical Education for Women*

Linda Laraine Swalve
Forreston—*Elementary Education*

Marilyn June Taylor
Mt. Vernon—*Elementary Education*

David Frederick Thomas
Mt. Vernon—*Elementary Education*

Betty Jane Thompson
Mulkeytown—*Elementary Education*

Mary Louise Thompson
Sparta—*Special Education*

Le Thu Thuy
Saigon, South Vietnam—*Elementary Education*

David Carl Tiffan
Tremont—*Physical Education for Men*

Max B. Trueblood
Chester—*Physics*

Rebecca Jane Urish
Green Valley—*English*

John Robert Vallino
De Soto—*Social Studies*

Amy Jo Vandever
Chicago—*Business Teacher Education*

Steven Wayne Vaughn
Herrin—*Physical Education for Men*

Barbara Jane Vinyard
Harrisburg—*Elementary Education*

Mary Ellen Vinyard
Equality—*Elementary Education*

Susan Mae Eubank Wagner
Carterville—*Mathematics*

Ann Walters
Mt. Vernon—*Physical Education for Women*

Deborah Ann Ward
Hull—*Recreation and Outdoor Education*

Alvie Watt
Peoria—*English*

Michael A. Weaver
West Frankfort—*Mathematics*

Janet Jo Webb
East St. Louis—*Health Education*

Cristie Louise Leach Weber
Wayne City—*Early Childhood Education*

Richard Keith Wells
Carmi—*English*

Linda Westbrook
Carterville—*Elementary Education*

Connie J. Whan
Peoria—*Physical Education for Women*

Linda Kay Whitehurst
Wheeler—*Elementary Education*

Arlene Wicks
Carbondale—*Elementary Education*

Barbara J. Williams
Alton—*Elementary Education*

Emma Lou Williams
Du Quoin—*Elementary Education*

Donna Marie Windhorst
Mt. Vernon—*Elementary Education*

Steven A. Winning
Anna—*Chemistry*

Paul D. Winters
Geff—*Elementary Education*

James Michael Witte
Oak Park—*Art*

Glen Alan Wright
Sesser—*English*

Catherine Phyllis McCoy Ziegler
West Frankfort—*French*

Bonita J. Zuchowicz
Justice—*Social Studies*

ROGER E. BEYLER, *Dean*
DAVID E. CHRISTENSEN, *Marshal*
FRANK THOMAS, *Asst. Marshal*

BACHELOR OF ARTS

Cheryl Ann Abbinanti
Chicago—*Psychology*

Colette Anderson
Makanda—*English*

Douglas David Anderson
Wilmette—*Government*

Frank L. Anderson, Jr.
Austin, Texas—*Sociology*

James Raymond Andreozzi
Carbondale—*Psychology*

Donald Arthur Arbeen
Chicago—*Psychology*

Linda L. Archer
Springfield—*Sociology*

Irving S. Arditty
Los Angeles, California—*Special Major in Russian Area Studies*

Gregory Lynn Arnold
De Soto—*Psychology*

Kristine M. Baber
Carterville—*Philosophy*

Glenda Ellen Mark Balos
Murphysboro—*Sociology*

Pamela Lynn Baricovich
Summit—*English*

Beverly Joan Batell
Carbondale—*Sociology*

Myra Darlene Batley **
Pleasant Hill—*English*

Ida Ann Bauer
Evansville—*Sociology*

Patricia Rose Baysinger
Carbondale—*English*

Madonna Rae Beggs
Metropolis—*Mathematics*

Jim Bellmer
Springfield—*Psychology*

John Joseph Bena
Waukegan—*Geography*

Eugene Roger Berkenstadt
Northbrook—*Government*

Richard J. Berquist
Chicago—*Geology*

James Odis Bingham
North Chicago—*Spanish*

Roosevelt Andrew Bland
Portsmouth, Virginia—*Government*

David Michael Bonomo
Delavan—*Government*

Tam J. Boston
Chicago—*History*

Jack Francios Bourbon
Rockford—*Mathematics*

Edwin James Bradley
Freeport—*Government*

Pamela Bracewell Bramlet ***
Carbondale—*English*

Kenneth J. Braxton
Carbondale—*Mathematics*

Ruth Wines Brewer
Carbondale—*Government*

Jane B. Brightwell
Carterville—*English*

Newton Edward Brightwell III
Carterville—*Chemistry*

Thomas C. Britton
Effingham—*Government*

Julienne Brooks
Chicago—*Psychology*

Ted T. Bruce
Chicago—*Sociology*

Stephen Eugene Brumley
Millstadt—*Mathematics*

Robert Wayne Brutcher
Princeton—*Biological Sciences*

Karen Lee Walker Buchanan *
Carbondale—*Sociology*

Gaius Whitfield Bush III
Carbondale—*Government*

Catherine Teresa Campisi *
Edwardsville—*Psychology*

Louis Caprio
Chicago Heights—*Government*

William Caruso
Elmhurst—*Sociology*

Jane Ann Caskey
Morrison—*Sociology*

William P. Cassin
Springfield—*History*

Reuben Charles Cawthon, Jr.
Carbondale—*Biological Sciences*

Stuart Howard Chase
Wayne City—*Chemistry*

Raymond Edward Chasteen *
Energy—*Sociology*

Randall Robert Chmel
Chicago—*Government*

James P. Cianciolo
Milwaukee, Wisconsin—*Government*

Mary Bernadette Clifton
Chicago—*Sociology*

Timothy Lee Cline
Buffalo, New York—*Chemistry*

John W. Collen
Carterville—*Mathematics*

Alan Richard Cox
Atwood—*Mathematics*

Dowell Cox
Chicago—*Biological Sciences*

David Allen Crotty
Beecher—*Zoology*

John Palmer Crum
Florissant, Missouri—*Psychology*

Luciano Sergio De Angelis
Chicago—*History*

James Dedes
Niles—*English*

Russell T. Deputy
Mt. Carmel—*Sociology*

Vincent R. De Rosa II
West Paterson, New Jersey—*Philosophy*

Frank J. DeSalvo
Skokie—*Government*

John Frederick Dieffenbach
Chicago—*Geography*

Richard Edward Dose
Chicago—*Government*

Kendall K. Doty
West Salem—*Zoology*

Diana Kay Douglas
Metropolis—*English*

Daniel Francis Drew
Gillespie—*Economics*

Carmen John Duro
Arlington Heights—*English*

Daniel Durr
Hardin—*Government*

Bohdan Dziadyk
Cottage Hills—*Biological Sciences*

Stephen J. Eandi
Springfield—*Sociology*

Robert T. Eberhart
Carbondale—*English*

Rosemary Elkins
Wauconda—*English*

Jack Wendal Ellis
Danville—*Psychology*

Patricia Fulton Elsaid
Barnard Castle, County Durham, England—*English*

Donald Wayne Emery
Aurora—*Zoology*

Martha Erickson
Chicago—*English*

Randy Esserman
Skokie—*History*

Rajendra Romain Etwaroo
Port Mourant, Guyana—*Biological Sciences*

Linda S. Farris
Springfield—*Sociology*

Donna Louise Ferris
Worcester, Massachusetts—*Sociology*

Richard D. Finney
Carbondale—*Sociology*

Dennis Egan Fors
West Dundee—*Psychology*

Susan Elizabeth Foster
Libertyville—*Latin*

Patricia A. French
Chicago—*Sociology*

Jill L. Frey
Park Ridge—*Sociology*

Paul David Frolik
Sycamore—*Government*

Harvey Nelson Gardiner
Carbondale—*History*

Susan Joanne Garrison **
Carbondale—*English*

Mary Marcia Gasaway
Ballwin, Missouri—*English*

Harold Gates
Alton—*Special Major in Asian Studies*

Gerald William Genrich
Rockford—*Government*

LaMar Duane Gentry
Chicago—*Government*

Charles Patrick Gilmore
Elizabeth—*Zoology*

Perry L. Gnivecki
McHenry—*Anthropology*

Michael Ira Gold
Des Plaines—*Government*

Carole Ogata Grace
Murphysboro—*Geography*

Gary M. Gramlick
Centralia—*Government*

Carol Ann Gravenstein *
Shannon—*Mathematics*

Gary Leonard Green
Belleville—*Psychology*

Robert Hyman Green
Metropolis—*Chemistry*

Phillip Joel Groves
Marion—*Anthropology*

Peggy Lou Haldeman
Algonquin—*Anthropology*

Barbara Jean Hansen
Carroll, Iowa—*Sociology*

Jane Powers Harris
Carbondale—*Sociology*

James Robert Hartzler
Eureka—*Sociology*

Joyce Ann Hayden
Murphysboro—*Government*

Priscilla Joary Heath
Joliet—*Botany*

Sheila Anne Henneman
Pecatonica—*Microbiology*

David Alan Henson
Sterling—*Sociology*

Michael Henry Herzog
Mt. Prospect—*History*

Loren Lyle Heuertz
Aurora—*History*

Dennis M. Higgins
Benton—*History*

Reginald James Hill *
Carbondale—*Physics*

Melissa Edenton Hodge
Carbondale—*English*

Robert McCoid Hodge
Carbondale—*Philosophy*

Robert Lynn Hodson
Harrisburg—*English*

Beth Ann Holthaus
Wheeling—*English*

Terrence John Hopkins
West Frankfort—*Sociology*

Thomas John Horstmann
Peoria—*Government*

Dawn Louise Hrdina
Cicero—*English*

Wen-Lee Hsu
Singapore—*Mathematics*

David L. Hug
Edwardsville—*Philosophy*

Gary Paul Hund
Galesburg—*Psychology*

James Charles Hurst
Effingham—*History*

Linda Hussong *
Florissant, Missouri—*Mathematics*

Richard Munro Hutchins
Salisbury, Maryland—*Sociology*

David Thomas Ingham
Oak Lawn—*Psychology*

Larry L. Izenstark
River Forest—*History*

Michael Ray Jackson ***
Cobden—*History*

Robert F. Jacobson
Harvey—*Philosophy*

Judith Marie James
Carterville—*Psychology*

Winslow Albert Jeffries
Decatur—*Government*

Albert Lee Johnson
Carbondale—*English*

Beverly Jean Johnson
Chicago—*Spanish*

Edith Marie Johnson
Freeport—*Philosophy*

Gregory Edward Johnson
Springfield—*Sociology*

Kristine Elaine Johnson
Carbondale—*Special Major in Asian Studies*

Nicholas Lynn Johnson
Peoria Heights—*Psychology*

Beverly Jeanne Jusits
Joliet—*Sociology*

Joseph B. Kaskey
Carbondale—*Biological Sciences*

John Keating
Chicago—*Mathematics*

Judy Stryker Kelch
Carbondale—*Sociology*

Albert Martin Kellert
LaGrange—*Chemistry*

Jerome Kelly
Madison—*Special Major in Structural Biophysics*

Jeffrey Peter Kempter
Racine, Wisconsin—*History*

Steven L. Kerr
Carbondale—*Philosophy*

Terry Miller King
Sherrard—*Geography*

James C. Kitzmiller
Rockford—*English*

Karen Mary Klaus
Eureka—*Psychology*

Algis John Klausa
Chicago—*Psychology*

Joseph Knor, Jr.
East St. Louis—*Zoology*

Thomas G. Koncel
Chicago—*Chemistry*

Jerry A. Kull
Chicago—*Biological Sciences*

Larry Gene Lain
New York, New York—*Psychology*

Otis A. Lawrence
Evergreen Park—*Sociology*

David G. Lawson
Oak Forest—*Sociology*

Marilyn Sue Lee
Buckley—*Sociology*

Roger Thomas Leff
Chicago—*Psychology*

Zane Joe Lemon
Aledo—*Government*

Gregory Glenn Lence
Anna—*Psychology*

Lauretto Katheryn Lescher
River Forest—*Sociology*

William Judson Leyerle *
Zeigler—*Mathematics*

Frank T. Licata
Springfield—*Zoology*

Daniel John Lonowski
Elkville—*Psychology*

Lynda Joyce Lonowski
Elkville—*Sociology*

Allen T. Lucas, Jr.
Springfield—*Government*

Michael K. Luecking
St. Libory—*Chemistry*

Ronald P. Manning
Fairfield—*Philosophy*

Richard Lee Marchal
Centralia—*Chemistry*

Anita L. McGruder
Miami, Florida—*Psychology*

Kathleen Alister McGuigan
Winnetka—*Sociology*

Gary W. McLaughlin
Murphysboro—*Microbiology*

John James McNamara
Oyster Bay, New York—*Sociology*

Charles H. Mercer, Jr.
Aurora—*History*

Linda Marie Merkle
Addison—*Sociology*

Shirley Ann Miles
Carbondale—*Sociology*

Donald Angus Miller
Carbondale—*English*

Robert Lee Mills
Johnston City—*History*

Ronald Chester Mis
North Tonawanda, New York—*Zoology*

Daniel Eugene Mitchell
De Soto—*Botany*

Linda Louise Mitchell
Chicago—*Spanish*

Faith Mary Monen
Oak Park—*English*

Delores M. Moore
Villa Park—*Sociology*

James Forrest Moore
Harrisburg—*Mathematics*

Glenn R. Morrow
Chicago—*Psychology*

Russell E. Mortz
Cambria—*Zoology*

John William Mullins
New Orleans, Louisiana—*Health Science*

Thomas Richard Murphy, Jr.***
Eldorado—*History*

Joffre Muriel Nard
East St. Louis—*Mathematics*

Michael John Naughton
Chicago—*Psychology*

Karl T. Nelson
Marion—*Government*

Carol Jean Newlin
Barrington—*Sociology*

Nguyen Hong Cuc
Can-Tho, South Vietnam—*Sociology*

Judith S. Nicholson
Shelbyville—*English*

William Arthur Nicholson
Lombard—*Government*

William Joseph Olsick
Evergreen Park—*Sociology*

Suzanne Lee Olson
Chicago—*Government*

David Richard Onn
Centralia—*Government*

Fred Irwin Ormiston
Urbana—*Government*

Alford Henry Ottley, Jr.
St. Albans, New York—*Chemistry*

Linda Sue Oury
Chicago—*History*

Janet Patricia Oyler *
Grand Tower—*Sociology*

Edward Paul Panella
Chicago—*English*

John Joseph Michael Parenti
Bensenville—*History*

Fred Alexander Paul
Brookfield—*English*

Irene Natalie Paulavicius
Chicago—*Microbiology*

Richard Lee Pehrson
Decatur—*Physics*

Kenneth R. Peter
Carbondale—*Government*

Richard L. Peting
Chicago—*Chemistry*

Thomas Petty
Mt. Carroll—*English*

Anne Pittman
Carbondale—*Sociology*

John Platko
Crest Hill—*Music*

Diane Elizabeth Pleters
Wheaton—*History*

Marsha K. Powers
Carbondale—*Sociology*

Steven S. Prater
Winnebago—*Chemistry*

Wesley R. Pribla
Evanston—*Government*

Kent Page Price
Charleston—*Psychology*

Edwin Charles Ranek
Maryville—*Psychology*

Timothy John Reading
Joliet—*Government*

Michael E. Reeves
Oswego—*Government*

Susan Gertz Reyman
Murphysboro—*Sociology*

Daniel Charles Richards
Sterling—*Psychology*

Rodger R. Ricketts
Park Ridge—*Sociology*

Joseph Wendell Ringsdorf
Burt, Iowa—*Economics*

Barbara Jo Ritter
Du Quoin—*History*

Michael R. Rochelle
Chicago—*Government*

Raymond E. Rohr, Jr.
Onarga—*Sociology*

John Michael Rose, Jr.
Carbondale—*Philosophy*

Mary Louise Heath Rouhandeh *
Murphysboro—*Biological Sciences*

William Joseph Sabella
Carpentersville—*Mathematics*

Pamela A. Sabin
Granite City—*English*

Edward James Sampson
Chicago—*Sociology*

Merle Arlene Samuels
Chicago—*Government*

Wiley Henry Samuels, Jr.
Chicago—*Psychology*

Alan Dale Sans *
Thawville—*Mathematics*

Kenneth Saracco
Benld—*Chemistry*

Robert B. Schulz
Danville—*Government*

Kathy A. Schumacher
Garden City South, New York—*Psychology*

Dolores Louise Schweiss
Carbondale—*German*

Ellen Ann Scott
Carterville—*Government*

Carey Eugenia Scotti
Markham—*Sociology*

Mary Joan Seery
Palatine—*Sociology*

Judy M. Shoemaker
Anna—*Sociology*

Dianne Slobodnik
Waukegan—*English*

Gary Kendall Smith
Metropolis—*Government*

Timothy Jon Sneed
Carbondale—*Philosophy*

Linda Susan Snider
Carbondale—*Sociology*

Michael Allen Snider
Carbondale—*History*

Tom David Sobehrad
LaGrange Park—*History*

James Lee Solenberger
Springfield—*Government*

Ellen Rae Sonntag
Chicago—*Psychology*

Lee A. Spigarelli
Park Ridge—*English*

Daniel Starsiak
Elmhurst—*Government*

William Gavin Steck
Collinsville—*Economics*

Katharine Anne Stein
Carbondale—*Psychology*

Michael C. Stein
Carbondale—*Sociology*

Joseph Alan Stokes
Brownstown—*Biological Sciences*

Beverly Gore Stott
Olmsted—*Psychology*

Charles Strehlow
Chicago—*History*

John Christian Sullivan, Jr.
Washington, D. C.—*History*

Bruce Wayne Summers
DuQuoin—*Government*

Charles Anthony Susnis
Chicago—*Government*

Hermine Lenora Taylor
Chicago—*Sociology*

Roger Brent Tedrick
Carbondale—*Government*

Patrick C. Tempel
Joliet—*History*

Richard Allen Tennant, Jr.
Benton—*Zoology*

Esmail A. Teymouri
Carbondale—*Chemistry*

Dan Edward Thomas
Marion—*History*

Linda Jane Thomas
Jonesboro—*Psychology*

Barbara Anne Thomeczek
Alton—*Sociology*

Frank Dale Tippy
Murphysboro—*Mathematics*

Kenny Allen Troutt
Mt. Vernon—*Government*

Karen Louise Turner ***
Mundelein—*History*

James Samuel Vallero
Dalzell—*History*

Richard Lee Van Haecke
Lake Villa—*Psychology*

Thomas M. Vaught
Carmi—*Government*

Sharon Lee Wadsworth
Chicago—*Sociology*

Normagene McDaniel Warner
Carbondale—*History*

Carlin Martell Watson *
Eldorado—*Government*

Robert Charles Wayman
Des Plaines—*Geography*

Charles Alan Wente
Effingham—*Zoology*

Sylvester West
Memphis, Tennessee—*Chemistry*

Hugh Michael Westbrooks *
Anna—*Government*

John Howard Westerman
Flossmoor—*English*

Paul Joseph Wheeler
Marion—*German*

Robert Hall Wilkin, Jr.
Chicago—*Sociology*

Steven Carl Willer
Lombard—*Sociology*

Franklin Del Williams
Metropolis—*Sociology*

Jan Heath Williams
Park Forest—*Government*

John Tyler Williams
Carbondale—*Sociology*

Jeffrey L. Woodruff
Salem—*English*

Harold Earl Woods
Dallas, Texas—*Government*

Anita May Wotiz *
Carbondale—*Mathematics*

Crystal Joann Wright
Canton—*Government*

Sally Jo Wright
Carbondale—*Economics*

Carole J. Yates
Carbondale—*English*

William T. Zielinski
Chicago—*Chemistry*

Toby Jay Zwikel
Chicago—*Government*

BACHELOR OF SCIENCE

Scot Adams
Carbondale—*Geology*

Larry O. Aut
Carbondale—*Zoology*

Robert Donald Bartlett
Lake Forest—*Zoology*

Charles Jerry Crould
Carbondale—*Zoology*

Gregory D'Ambrosio
Glenview—*Geography*

Stanley Eugene Dyrkacz II
Carbondale—*Zoology*

Judy Ann Elkins
Flint, Michigan—*Zoology*

Thomas Edward Hinton
Gorham—*Zoology*

Aquiles Iglesias
Carbondale—*Zoology*

Gene Douglas Ingram
Lockport—*Zoology*

Neal D. Kaufman
Morton—*Zoology*

Dean Shizuo Nakayama
Lyons—*Zoology*

John W. Schulte
Carlyle—*Zoology*

Michael Eugene Stone
Bunker Hill—*Zoology*

Gary Wade Wilson
Grayville—*Geography*

Keith Christian Zobel
Carbondale—*Zoology*

SCHOOL OF AGRICULTURE

WENDELL E. KEEPPER, *Dean*
EUGENE S. WOOD, *Marshal*

BACHELOR OF SCIENCE

John Richard Adams
Atlanta—*General Agriculture*

Thomas A. Baker
Murphysboro—*Plant Industries*

Randal Stuart Daniels
Carterville—*Plant Industries*

George Allan Dycus
Brownstown—*Plant Industries*

David C. Feltes
Imperial, Missouri—*Plant Industries*

William E. Flesner
Golden—*Agricultural Industries*

David Ray Guynn
Dewey—*Agricultural Industries*

Norman L. Hawker
Carterville—*Forestry*

George Elbert Hunter
Oglesby—*Animal Industries*

Gary Kessel
Franklin Grove—*Animal Industries*

David Lee Keys
Lincoln—*Forestry*

John Vincent Kolmer
Carlyle—*Forestry*

Jane A. Kolp
Clinton—*Forestry*

John LeLand Leenerts
La Prairie—*Agricultural Industries*

David LeRoy Lidwell
Lewistown—*Animal Industries*

Stephen Eric Lomax
Downers Grove—*Forestry*

Gregory John McGowan
Decatur—*Forestry*

Richard Arden Medsker
Marshall—*Plant Industries*

Leonard Dale Miller
Eldorado—*Forestry*

John S. Minier
Benton—*Plant Industries*

Donald Edward Nelson
Carbondale—*Agricultural Industries*

Nancy Lee Newman
Alexandria, Virginia—*Animal Industries*

Michael Ray Schwartz
Centralia—*Plant Industries*

Forrest McKendree Smith
Alton—*Plant Industries*

George L. Soltwedel
Effingham—*Animal Industries*

Milton Ray Spencer
Williamsfield—*Animal Industries*

Robert D. Torbeck
Brownstown—*Animal Industries*

Gordon L. Von Qualen
Gardner—*Forestry*

Garret Ellery Wagner
Carterville—*Plant Industries*

Ronald Lee Wake, Jr.
Bulpitt—*Agricultural Industries*

J. L. Ward
Du Quoin—*Animal Industries*

Thomas Lee Wiggins
Princeton—*Agricultural Education*

Steven D. Wiyatt
Newton—*Agricultural Industries*

Melvin Dean Woolfolk
Palmyra—*Forestry*

SCHOOL OF BUSINESS

CHARLES HINDERSMAN, *Dean*
R. CLIFTON ANDERSON, *Marshal*

BACHELOR OF SCIENCE

Apolola Matthew Adebanjo
Ilawe-Ekiti, Western Nigeria—*Management*

Kenneth Eugene Baker
Carbondale—*Accounting*

Michael R. Bandy
Arcola—*Marketing*

Geoffrey Barnes
Chicago—*Accounting*

Ronald A. Barthelme
Vienna—*Accounting*

George W. Beck
Carbondale—*Accounting*

Guy William Beggs
Metropolis—*Management*

John W. Bonde
Elk Grove—*Management*

Timothy John Borchert
Melrose Park—*Management*

Douglas Allan Brady
Yorkville—*Marketing*

Jack Warren Brown II
Robinson—*Management*

Dennis Lee Cartwright
Springfield—*Marketing*

Brian F. Chester
Mahomet—*Marketing*

Nery Fernando Chinchilla
Honduras, Central America—*Management*

Gary R. Cline
Troy—*Accounting*

James Michael Cooper
Taylorville—*Management*

Carl L. Crawford
Harrisburg—*Accounting*

Michael Thomas Crawford
Libertyville—*Marketing*

Clarence W. Cross
Cambria—*Management*

Norman Kenneth Cygan
Westchester—*Marketing*

William Gregory Doolin
Ashland—*Marketing*

James Larry Douglas
Lawrenceville—*Management*

Stuart Douglas Dunnett
Chicago—*Accounting*

Terry Ray Durkee
Chester—*Management*

Roosevelt Eiland Junior
Robbins—*Marketing*

Gamilah M. Elkins
Chicago—*Accounting*

Jerry R. Engle
Columbus, Indiana—*Management*

Patricia A. Engstrom
Carbondale—*Secretarial Studies*

Robert William Feiler
Chicago—*Management*

Robert Mark Feinberg
Chicago—*Marketing*

Charles Frederick Ferriday II
Carbondale—*Marketing*

Fred Calvin Fingerhut
Chicago—*Marketing*

William A. Forrester II
Memphis, Tennessee—*Management*

Gary William Fort
Westchester—*Finance*

Terry G. Fout
Danville—*Accounting*

Kent R. Frantzve
Homewood—*Marketing*

Robert Bradley Garrison
Olney—*Accounting*

David Edward Gebhardt
Kankakee—*Management*

George Henry Gibson
Joliet—*Management*

Richard Raymond Gibson
Libertyville—*Accounting*

Florian Ignatius Golnik
Chicago—*Accounting*

Donn Fredolph Gustafson
Mundelein—*Marketing*

Richard John Hager
Markham—*Management*

Geoffrey L. Hardel
Morton Grove—*Finance*

Carol Bryson Henry
Quincy—*Accounting*

Gerald J. Hirtzer
Metropolis—*Accounting*

Alvin Glenn Hooten
Fults—*Management*

Thomas E. Howe
Lake Zurich—*Management*

Gary L. Johnson
Evergreen Park—*Marketing*

Michael Charles Johnson
Wheaton—*Management*

George J. Johnston
LaGrange—*Accounting*

Steven Andrew Kalaskie
Arcola—*Management*

Donald J. Kane, Jr.
Canton—*Marketing*

James Michael Kellen
Paducah, Kentucky—*Marketing*

Walter James Kemper
Mt. Carmel—*Accounting*

John Bruce King
Princeton—*Management*

Dennis Dean Kollross
Gibson City—*Management*

William Bruce Koziol
Chicago—*Management*

Robert Ray Kuhnert
Steeleville—*Management*

Larry D. Lamb
Farmer City—*Finance*

Martin Allen Larson
Elmhurst—*Marketing*

Swayzine Laster
Blue Island—*Management*

James Francis Leary
Northbrook—*Marketing*

Rodney Linder
Norton, Virginia—*Management*

Frederick Herman Ludtke
Carterville—*Accounting*

Angelo Raymond Lupo
Chicago—*Marketing*

Douglas Allen MacNiff
Palatine—*Marketing*

Robert Timothy Mahaney
Syracuse, New York—*Management*

Richard Leo Mason
Park Forest—*Marketing*

David Arthur Mayer
Chicago—*Management*

Daniel Anthony Mazan
North Riverside—*Accounting*

John Anthony McCauley
Philadelphia, Pennsylvania—*Marketing*

Marion G. McDowell, Jr.
Barnhill—*Accounting*

John William McGuire
Carmi—*Management*

Roger L. McKibben
Albion—*Marketing*

Michael F. McNeil
Elmhurst—*Management*

David Allen Mead
Geneva—*Finance*

Edward Franklin Mee, Jr.
Carbondale—*Marketing*

William Albert Miller
Danville—*Management*

Alan J. Montella
Chicago Heights—*Accounting*

John T. Moore **
Springfield—*Accounting*

Leo Gilbert Morrissey
Geneseo—*Finance*

Tim Moss
Aurora—*Management*

Kenneth Robert Neideen
Evergreen Park—*Management*

Carl William Nielsen, Jr.
Wheaton—*Management*

David Joseph Ortinau
Crete—*Management*

David Louis Pillow
Decatur—*Accounting*

Joseph Edward Price
Murphysboro—*Management*

Robert J. Pryor
Hickory Hills—*Management*

Michael Lee Reynolds
Granite City—*Marketing*

Alfred H. Richert
Ozona, Florida—*Finance*

Marion V. Ring
Olney—*Marketing*

Robert Michael Ronchetti
Mattoon—*Management*

Roger E. Rudnick
Chicago—*Management*

William Steven Russell
Chicago—*Accounting*

Charles J. Saccaro
Berwyn—*Management*

Sigmund Saltz
Chicago—*Marketing*

John Jay Schellenberg
Park Forest—*Marketing*

James Franklin Scott
Chicago Heights—*Management*

Joseph Sennott, Jr.
Streator—*Accounting*

Danny Don Sexton
Taylorville—*Management*

Roman A. Shaban
Chicago—*Accounting*

Leonard M. Siegel
Chicago—*Management*

Katanyu Sirasudhi
Bangkok, Thailand—*Management*

David Michael Smith
Danville—*Finance*

Walter P. Steffen III
Glenview—*Management*

Thomas William Stockov
Canton—*Marketing*

John Ervin Stonecipher
Salem—*Finance*

Samuel Lawrence Sullivan
Watseka—*Management*

Phillip Trent Thompson
Decatur—*Marketing*

Thomas Bruce Thompson
St. Charles—*Marketing*

James Victor Tomaszewski
Richview—*Accounting*

Richard L. Tomlinson
Downers Grove—*Management*

William Joseph Venatta
Carbondale—*Accounting*

Anna Bernice Wade
Chicago—*Marketing*

Lynn William Walker
Carbondale—*Management*

Michael Val Williams
Cisne—*Management*

Joel Lee Williamson
Springfield—*Accounting*

Randy Stewart Willimann
Highland—*Marketing*

Thomas G. Wirth
Mt. Carmel—*Marketing*

Gary Calvin Younker
Peotone—*Accounting*

Glenn J. Zeleznak
Carbondale—*Accounting*

Wesley W. Ziebell
Carbondale—*Accounting*

Douglas James Ziemak
Hammond, Indiana—*Finance*

SCHOOL OF HOME ECONOMICS

ROYE R. BRYANT, *Dean*
SHIRLEY ROGERS, *Marshal*

BACHELOR OF SCIENCE

Valerie Griffin Adams
St. Anne—*Home Economics*

Kathleen Lou Beyerman
Elmhurst—*Home Economics*

Mary Louise Bombardieri
Staunton—*Home Economics*

Marilyn Bruno
Benton—*Home Economics*

Beverly Ann Church
Lebanon—*Home Economics*

Carol Lynn Sheldon Coventry
Murphysboro—*Home Economics*

Sharon Ann Dennis
Dalton City—*Home Economics*

Suzanne Marie Kolp Evans
Jacksonville—*Home Economics*

Sara Ellen Ficke
Joliet—*Home Economics*

Martha Ann Fluckey *
Carbondale—*Home Economics*

Barbara Ann Fogler
Taylorville—*Home Economics*

Judith Lynne Gergits
Evergreen Park—*Home Economics*

Richard E. Golightly
Metropolis—*Home Economics*

Jeffrey Gilbert Hendricks
Peoria—*Home Economics*

Marilyn Dianne Holmes
Bradford—*Home Economics*

Nancy Jane Horstmann
Peoria—*Home Economics*

Beverley Lynne Hurley
Albion—*Home Economics*

Janice B. Hutkin
Carbondale—*Home Economics*

Jo Anne Jobst
Oak Park—*Home Economics*

James Erwin Kehrer
New Memphis—*Home Economics*

Susan Rae Kozlowski
Des Plaines—*Home Economics*

Sharon Louise Kraigher
New Douglas—*Home Economics*

Margaret Louise Krempl
Joliet—*Home Economics*

Connie Jeanne Lewis
Berkeley—*Home Economics*

Stephen D. Lindow
Home Economics

Richard Martinez
Granite City—*Home Economics*

Michal Kathleen McGrady
Gillespie—*Home Economics*

Carol A. McLean
Chicago—*Home Economics*

Gemma Maria Mikulicz
Ferguson, Missouri—*Home Economics*

Becky Sue Miller
Marion—*Home Economics*

Joanne Irene Morgan
Chicago—*Home Economics*

Catherine Louise Needham
Park Forest—*Home Economics*

Catherine L. Olliver
Short Hills, New Jersey—*Home Economics*

Marchia Cheryl Otto
Freeport—*Home Economics*

Karen Maline Petty
Pekin—*Home Economics*

Barbara Elaine Gurtner Pfister
Altamont—*Home Economics*

Dennis G. Powell
Gurnee—*Home Economics*

Kathryn Eileen Sayre
Peoria—*Home Economics*

Sherry Ann Schmelzer
Arlington Heights—*Home Economics*

Darlene Denise Schmidt
Chicago—*Home Economics*

Grace Ann Selle
Cutler—*Home Economics*

Joan Marie Shannon
Highland Park—*Home Economics*

Patricia Ann Higgs Soltwedel
St. Elmo—*Home Economics*

Janis L. Spillman
Oak Park—*Home Economics*

Barbara Ann Stirton
Arlington Heights—*Home Economics*

Nancy Ann Walsh
Luke, Maryland—*Home Economics*

Montel Cherie Whitten
Salem—*Home Economics*

Karen Marie Wojtasik
Argo—*Home Economics*

SCHOOL OF TECHNOLOGY

THOMAS B. JEFFERSON, *Dean*
MARVIN E. JOHNSON, *Marshal*

BACHELOR OF SCIENCE

Ronald Eugene Agge
Arthur—*Engineering Technology*

Stephen Kemper Allen
Mt. Vernon—*Industrial Technology*

David Alan Anderson
Seneca—*Industrial Technology*

Gordon Lee Astrom
Lockport—*Engineering*

Gary R. Bollmeier
Marissa—*Industrial Technology*

Joseph Steven Bucalo
Durand—*Engineering*

Nikey Lynn Caldwell
Williamsville—*Engineering Technology*

Robert J. Caplinger
Maroa—*Engineering Technology*

James John Carlson
Chicago—*Technical and Industrial Education*

Roy James Chapman
Oglesby—*Industrial Technology*

Larry Paul Cummings
Mt. Vernon—*Engineering Technology*

Kenneth Roger Downey
Ridgway—*Engineering Technology*

Robert Bechett Edwards
Crystal Lake—*Engineering*

Theodore H. Ellis, Jr.
Keenes—*Engineering Technology*

James Howard Erickson
Carbondale—*Technical and Industrial Education*

Kenneth M. Fleming
Waukegan—*Engineering Technology*

Ernest D. Fluckey, Jr.
Mt. Sterling—*Industrial Technology*

Roger Lee Garner
Cobden—*Technical and Industrial Education*

Patrick Earl Garrett
Elmhurst—*Industrial Technology*

Thomas Michael Gentry
Sparta—*Engineering Technology*

William V. Goebel
Henry—*Engineering Technology*

Alfred Augustus Gorton
Carbondale—*Industrial Technology*

Roger Louis Green
Murphysboro—*Engineering Technology*

Andres C. Guerrero S.
Managua, Nicaragua—*Engineering*

Michael K. Hammond
Casey—*Industrial Technology*

Thomas Glen Hansen
Skokie—*Industrial Technology*

Roger Lawrence Harting
Carbondale—*Industrial Technology*

Charles A. Harwick
Scales Mound—*Industrial Technology*

John R. Henderson
Havana—*Engineering Technology*

Dale Lambert Hollopeter
Rockton, Pennsylvania—*Engineering Technology*

Thomas Carl Holloway
Staunton—*Technical and Industrial Education*

David Lewis Ibbotson
Chrisman—*Engineering Technology*

Alan Leonard Johnson
Benton—*Technical and Industrial Education*

Larry Jones
Mizpah, New Jersey—*Industrial Technology*

General W. King, Jr.
East St. Louis—*Engineering*

George R. Klaudinyi
Chicago—*Engineering Technology*

Harold Randall Knox
Peoria—*Technical and Industrial Education*

Edward C. Kornfeind
Chicago—*Industrial Technology*

Dennis William Kruckeberg
Moro—*Industrial Technology*

John Anderson Lanum
Du Quoin—*Engineering Technology*

William Ernest Largent
Canton—*Technical and Industrial Education*

Charles Latrell Leathers
Grayville—*Engineering Technology*

James Harry Lee
Highland Park—*Technical and Industrial Education*

John Robb Leemon
Sparta—*Engineering Technology*

Dennis Joseph Limestall
Columbia—*Industrial Technology*

Herbert Ronald Lockett
Carbondale—*Technical and Industrial Education*

Danny Keith Lowry
Elizabethtown—*Engineering Technology*

Vincent Robert Luckey
Streator—*Industrial Technology*

Abdolreza Mahdavi
Carbondale—*Applied Science*

Dale Myron Malehorn
Chicago—*Engineering Technology*

Gary Eugene Mann
Oblong—*Industrial Technology*

John L. Marlin
Carbondale—*Technical and Industrial Education*

James Conrad McCausland
Havana—*Engineering*

Robert Arthur Mercer
Marissa—*Technical and Industrial Education*

George Saul Metcalf, Jr.
Carbondale—*Engineering Technology*

Paul F. Mickey
Robinson—*Engineering Technology*

Glenn Alan Mueller
Des Plaines—*Technical and Industrial Education*

Paris Milton Nation
Freeburg—*Technical and Industrial Education*

Alan Ray Nolte
East Alton—*Engineering*

Paul R. Olson
Chillicothe—*Engineering Technology*

Jon Michael Perry
Danville—*Industrial Technology*

Paul Michael Pippin
Marion—*Engineering*

Robert William Potokar
Cicero—*Engineering Technology*

John William Riopell
Pekin—*Industrial Technology*

James Ray Roberts
Pinckneyville—*Engineering Technology*

Donald William Rupert
Beardstown—*Industrial Technology*

George Henry Ryer
York, Pennsylvania—*Engineering Technology*

Darrel Lavern Schneider
Metropolis—*Engineering Technology*

Steven Samuel Schneiderman
Evanston—*Engineering*

Gary Wayne Schulz
Alton—*Engineering Technology*

Michael Loren Smith
West Frankfort—*Engineering Technology*

Jack D. Smothers
Marion—*Technical and Industrial Education*

Joseph Eugene Spahn
Canton—*Technical and Industrial Education*

William Girard Stonich
Joliet—*Engineering Technology*

Bobbie Dean Swetland
Marion—*Technical and Industrial Education*

Gelaye Tesfaye
Washington, D. C.—*Technical and Industrial Education*

Rex Blake Travelstead
Marion—*Technical and Industrial Education*

Michael Dean Upton
Marion—*Industrial Technology*

Robert L. Voruz
Carbondale—*Technical and Industrial Education*

Roger B. Vronch
Rockford—*Engineering Technology*

William Robert Wagner
Creve Coeur—*Industrial Technology*

Dan W. Walthes
Mascoutah—*Technical and Industrial Education*

Donald Gene Ward
East St. Louis—*Technical and Industrial Education*

Thomas A. Warning
Quincy—*Engineering Technology*

Donald Weisgerber
Harvey—*Industrial Technology*

Harry Ford Williford, Jr.
Carbondale—*Industrial Technology*

John R. Winings
Urbana—*Technical and Industrial Education*

Robert William Wise
Cairo—*Technical and Industrial Education*

DEPARTMENT OF DESIGN

HARRY F. W. PERK, *Chairman*

BACHELOR OF ARTS

Anthony James Audo
Gillespie—*Design*

Alan L. Balchis
Chicago—*Design*

W. Larry Busch
Champaign—*Design*

Selwyn Phillip Goldstein
Carbondale—*Special Major in Environmental Design*

Richard Dean Greenwood
Carbondale—*Design*

Stephen Brook Ketner
Jacksonville—*Design*

Jon Scott Pohl
Chicago—*Design*

William Henry Small
Chicago—*Design*

Gary Kent Taylor
Chicago—*Design*

Candidates for the Associate Degree

DIVISION OF TECHNICAL AND ADULT EDUCATION

ERNEST J. SIMON, *Dean*
MARVIN HILL, *Marshal*

ASSOCIATE IN ART

Elizabeth Jones Aspell
Murphysboro—*Commercial Art*

Russell Franklin Bartmes
Deerfield—*Correction and Law Enforcement*

Kathleen Jo Skinner
Elmwood—*Dental Hygiene*

ASSOCIATE IN BUSINESS

Karen S. Beaty
Stonington—*Cooperative Retailing*

Cindy L. Bonnell
Kankakee—*Cooperative Retailing*

Richard P. Brenner
Macomb—*Cooperative Retailing*

David Robert Brown
Carlinville—*Cooperative Retailing*

Terry Ann Cerny
McHenry—*Cooperative Retailing*

Willa Sue Eagleson *
Olney—*Executive Secretarial*

Marcia Jean Frankenberry
Wonder Lake—*Accounting*

Timothy Neal Halbrook
Tower Hill—*Accounting*

W. Kent Hall
Pana—*Cooperative Retailing*

Kent W. Howell
Blue Mound—*Cooperative Retailing*

Carol Ann Hughes
Makanda—*Cooperative Retailing*

Marsha May Kleinert
St. Anne—*Executive Secretarial*

Virginia Dee Landes
Paris—*Executive Secretarial*

Sarah Katherine Mack
Batavia—*Cooperative Retailing*

Judith Faye McAfee
Shipman—*Cooperative Retailing*

Pamela Sharon Palicki
Itasca—*Cooperative Retailing*

Mary Carol Roat
Kankakee—*Executive Secretarial*

Margaret Lai-Won Shiu
Chicago—*Electronic Data Processing*

Sally Jo Snyder
Kankakee—*Cooperative Retailing*

Tony L. Starkey
Effingham—*Cooperative Retailing*

Roger Anthony Thomas
Maywood—*Cooperative Retailing*

Patricia Ann Tomlinson
Springfield—*Electronic Data Processing*

John Wesley Veach
Herrin—*Electronic Data Processing*

Dale Charles Werling
Waterloo—*Cooperative Retailing*

Kathy Lynn Whitlow
Libertyville—*Cooperative Retailing*

Larry J. Wiggs
Sparta—*Cooperative Retailing*

Darla Dea Wilson
Dowell—*Electronic Data Processing*

Sandra Kay Wilson
Kankakee—*Cooperative Retailing*

ASSOCIATE IN TECHNOLOGY

Larry Paul Brighton *
Monticello—*Mortuary Science*

Donald J. Brown
Litchfield—*Mortuary Science*

Eric Carter Campagna
Godfrey—*Mortuary Science*

Brett James Chapman
Joliet—*Aviation Technology*

Larry Dee Christy
Zeigler—*Aviation Technology*

Shirley Joann Clayton
Marion—*Mortuary Science*

Ronald Gene Egolf
Claytonville—*Aviation Technology*

James Howard Erickson
Carbondale—*Electronics Technology*

Larry Joe Ervin *
Carbondale—*Dental Laboratory Technology*

Gregory J. Fluger
Addison—*Architectural Technology*

Richard E. Garrett
Arcola—*Mortuary Science*

John M. Herbst
Carbondale—*Aviation Technology*

Carl G. Hillman
Pana—*Electronic Data Processing*

Clifford Jackson
Chicago—*Printing Technology*

Paul Dean Janssen
Highland—*Mortuary Science*

Alexander Joseph Kaczmarski, Jr.
Chicago—*Mortuary Science*

Bruce Michael Leathem
Bensenville—*Mortuary Science*

Dwight E. Lemasters
Marion—*Mortuary Science*

William Samuel Lucas
Paris—*Mortuary Science*

Gerald R. Matuszewski
Rockford—*Machine Drafting and Design Technology*

Lawrence Tomasz Matuszewski
Rockford—*Machine Drafting and Design Technology*

Gary Edward Obrokta
Wildwood—*Aviation Technology*

Gregory Louis Ozment
Belleville—*Mortuary Science*

Donald H. Parish, Jr.
Godfrey—*Mortuary Science*

Ivan Rattler
Jacksonville—*Machine Drafting and Design Technology*

Edward Rudolph Roth
Chester—*Architectural Technology*

Edward Jay Schertz
Lowpoint—*Aviation Technology*

Joseph Eugene Spahn
Canton—*Machine Tool Technology*

Arthur Edward Stafford
Plainfield—*Aviation Technology*

Larry L. Talbert
Onarga—*Automotive Technology*

Rex Blake Travelstead
Marion—*Aviation Technology*

Jack Glen Wendell
Willisville—*Mortuary Science*

Steven Frank Westerfield
Monmouth—*Aviation Technology*

William Lee Wilson
Ava—*Mortuary Science*

Candidates for Appointment as Second Lieutenant United States Army Medical Specialist Corps

Mr. James F. Kehrer—AMSC
(Major in Institution Management)

Miss Grace A. Selle, AMSC
(Major in Dietetics)

Candidates for Appointment as Second Lieutenant in the United States Air Force

John R. Davis
Alan L. Johnson
Joseph A. Stokes
Gordon L. VonQualen

Faculty Retiring, 1970–1971

TWENTY-ONE YEARS OF SERVICE

Martin J. Arvin
Professor of Physics and Astronomy

TWENTY-TWO YEARS OF SERVICE

Amos Black
Professor of Mathematics

EIGHT YEARS OF SERVICE

Roselyn Black
Instructor in English

FIFTEEN YEARS OF SERVICE

Jason J. Collins
Assistant Professor in Vocational-Technical Institute

EIGHTEEN YEARS OF SERVICE

B. Elizabeth McKay
Associate Professor of Special Education

TWENTY-FIVE YEARS OF SERVICE

Anna K. Neufeld
Assistant Professor of Foreign Languages

NINETEEN YEARS OF SERVICE

Clarence D. Samford
Professor of Secondary Education

TWELVE YEARS OF SERVICE

Mabel Schwartz
Instructor in English

TWENTY-NINE YEARS OF SERVICE

Burnett H. Shryock
Professor and Dean of the School of Fine Arts

TWENTY YEARS OF SERVICE

Ernest J. Simon
Professor and Dean of Technical and Adult Education

TWENTY-TWO YEARS OF SERVICE

Edna S. Travis
Instructor in English

THIRTEEN YEARS OF SERVICE

Muriel West
Assistant Professor of English

Necrology

Robert A. Allen

Assistant Professor in the Vocational-Technical Institute
September 13, 1969

John W. Allen

Instructor (Emeritus) in the University News Service
August 29, 1969

Harold E. Briggs

Professor (Emeritus) of History
April 24, 1970

Herman M. Haag

Professor of Agricuitural Industries
June 4, 1970

Roy Vail Jordan

Assistant Professor (Emeritus) in the Morris Library
December 27, 1969

Whitney King

Instructor in Physics and Astronomy
July 5, 1970

Katherine Lackey

Community Consultant in Community Development Services
September 30, 1969

Jack M. Morris

Instructor of English
December 31, 1969

Marjorie Shank

Associate Professor (Emerita) of Geography
December 28, 1969

Joseph F. Zaleski

Assistant Professor and Assistant Dean of Students
March 10, 1970

Marshals

PLATFORM MARSHALS

Patricia E. Reynolds *

James A. Flummer *

CONVOCATIONS COMMITTEE

Wilbur C. McDaniel, *Chairman*
Walter J. Wills
Marvin P. Hill

Wesley K. Morgan
I. P. Brackett
Jean Stehr

Robert McGrath
Robert Odaniell
Buren Robbins

* Members of Angel Flight and Arnold Air Society

Academic Attire

All candidates for degrees and those who hold these degrees, including University officials and faculty and visiting dignitaries, are attired in traditional cap and gown. Representatives of American universities met in 1895 and agreed upon a standard style of academic attire for the various degrees. This Intercollegiate Code, revised in 1932 and again in 1959, is followed today by all American colleges and universities except for a few schools which continue to use the styles of England.

CAPS

Candidates for degrees wear the regulation black mortarboard cap with tassel appropriate to the school or division from which they are being graduated, with the exception of those who already hold doctor's degrees, who are privileged to wear gold tassels.

The authorized list of tassels follows:

- Baccalaureate and Associate Degrees
  - Education—Light Blue
  - Liberal Arts—White
  - Agriculture—Maize
  - Business—Sapphire Blue
  - Communications—Blue
  - Fine Arts—Brown
  - Music—Pink
  - Music Education—Light Blue
  - Home Economics—Maroon
  - Technology—Orange
  - Nursing—Apricot
  - VTI-Technology—Orange
  - VTI-Business—Sapphire Blue
  - VTI-Art—White
- Master's Degrees
  - All fields—Black
- Doctor of Philosophy—Gold

GOWNS

The bachelor's gown has a closed front and long, pointed, open sleeves. The master's gown has either an open or closed front with extremely long, closed sleeves, open at the wrist; the end of the oblong sleeve is square, with an arc of a circle cut away just above the bottom. The doctor's gown may be worn open or closed. It has voluminous bell-shaped sleeves on which appear three velvet bars (usually black, but sometimes in the color of the subject area).

HOODS

The master's hood is three and one-half feet long with a three-inch-wide velvet edging of the appropriate color.

The colors for those master's degrees granted by Southern Illinois University are:

- Master of Arts—White
- Master of Business Administration—Sapphire Blue
- Master of Fine Arts—Brown
- Master of Music—Pink
- Master of Music Education—Pink
- Master of Science—Gold
- Master of Science in Education—Gold

The lining is in color or colors of the institution granting the degree.

The doctor's hood is easily recognized by a four-inch width of velvet edging, the wide panels at either side, the greater length, and the full exposure of the lining. The colors of the edging most frequently seen are blue for philosophy, light blue for education, green for medicine, purple for laws, yellow for science and white for arts and letters. The colors of the lining are those of the school from which the degree is granted.

Below are listed a few schools and their colors from which faculty appearing in the academic procession have received degrees:

University of Alabama—Crimson and White
Arizona State University—Maroon and Gold
University of Arizona—National Red and Blue
University of Arkansas—Cardinal and White
Auburn University—Burnt Orange, Royal Blue
Boston University—Scarlet and White
Bradley University—Red and White
Brandeis University—Wedgewood Blue
Bryn Mawr—Old Gold and White
University of California—Gold and Yale Blue
California Institute of Technology—Orange and White
Carnegie Institute of Technology—Carnegie Tartan
University of Chicago—Maroon
University of Cincinnati—Red and Black
Clark University—White and Emerald Green
Colorado School of Mines—Light Navy and Silver Gray
Colorado State College of Education—Old Gold and Purple
Colorado State University—Pumpkin Yellow and Alfalfa Green
University of Colorado—Gold and Silver Gray
Columbia University—Light Blue and White
University of Connecticut—National Flag Blue and White
Cornell University—Carnelian and White
University of Delaware—Blue and Golden Yellow
University of Denver—Crimson and Gold
Duke University—Yale Blue and White
Emory University—Blue and Gold
Fletcher School of Law and Diplomacy—Brown and Blue
Florida State University—Garnet and Gold
University of Florida—Orange and Blue
George Peabody College for Teachers—Garnet and Turquoise
George Washington University—Dark Blue and Buff
Harvard University—Crimson

University of Houston—Red and White
University of Illinois—Navy Blue and Orange
Illinois Institute of Technology—Scarlet and Silver Gray
Indiana University—Crimson and Cream
University of Iowa—Old Gold
Iowa State University of Science and Technology—Old Gold and Cardinal
The John Hopkins University—Black and Old Gold
University of Kansas—Blue and White
Kansas State University of Agriculture and Applied Science—Yellow Gold and Crimson
University of Kentucky—Blue and White
Lehigh University—Brown and White
Louisiana State University and Agriculture and Mechanical College—Purple and Gold
University of Kentucky, Louisville—Cardinal
Loyola University (Chicago)—Maroon and Gold
University of Maryland—Black and Old Gold
University of Massachusetts—Maroon and White
Massachusetts Institute of Technology—Cardinal and Silver Gray
University of Miami—Orange, White, and Green
University of Michigan—Maze and Azure Blue
Michigan State University of Agriculture and Applied Science—Green and White
University of Minnesota—Old Gold and Maroon
University of Missouri—Old Gold and Black
Montana State University—Copper and Silver-Gold
University of Nebraska—Scarlet and Cream
University of New Mexico—Silver Gray and Cherry Red
New York University—Violet
North Carolina State University—Red and White
University of North Carolina—Columbia Blue and White
Northwestern University—Purple and Gold
Notre Dame University—Old Gold and Royal Blue
Ohio State University—Scarlet and Gray
Oklahoma State University—Orange and Black
University of Oklahoma—Crimson and Cream
Oregon State University—Burnt Orange
University of Oregon—Lemon and Emerald Green
University of Pennsylvania—Red and Blue
The Pennsylvania State University—Dark Blue and White
University of Pittsburgh—Navy Blue and Gold
Princeton University—Orange and Black
Purdue University—Black and Old Gold
University of Rochester—Dandelion Yellow
Rutgers University—Scarlet
Saint Louis University—White and Yale Blue
University of South Dakota—Red
University of Southern California—Gold and Cardinal
Southern Illinois University—Maroon and White
Stanford University—Cardinal
Syracuse University—Orange
Temple University—White and Cherry
Texas Agricultural and Mechanical University—Maroon and White
Texas Technical College—Scarlet and Black
Texas Woman's University—Olive Green and Light Blue
University of Utah—Red and White
University of Virginia—Navy Blue and Orange
Virginia Polytechnic Institute—Orange and Maroon
Washington State University—Crimson and Silver Gray
Washington University—Green and Red
University of Washington—Purple and Gold
Wayne State University—Forest Green and Old Gold
West Virginia University—Old Gold and Navy Blue
Western Reserve University—White and Scarlet
University of Wisconsin—Cardinal
University of Wyoming—Brown and Yellow
Yale University—Yale Blue

Universities outside the United States from which faculty members have received doctor's degrees:

Allahabad University
Budapest University
Interamerican University, Mexico
Ludvig Maximilian University, Munich, Germany
National University of Mexico
Oxford University
Patna University
Philips University of Marburg, Germany
Stephen Tisza, Hungary
University of Amsterdam
University of Barcelona
University of Bern
University of Bombay
University of Delhi
University of Free Ukraine, Munich, Germany
University of Freiburg
University of Glasgow
University of Goettingen
University of Havana
University of Liverpool
University of Madrid
University of Munich
University of Natal
University of Nottingham
University of Oslo
University of Paris
University of Vienna

SOUTHERN ALMA MATER

CLARK MORGAN

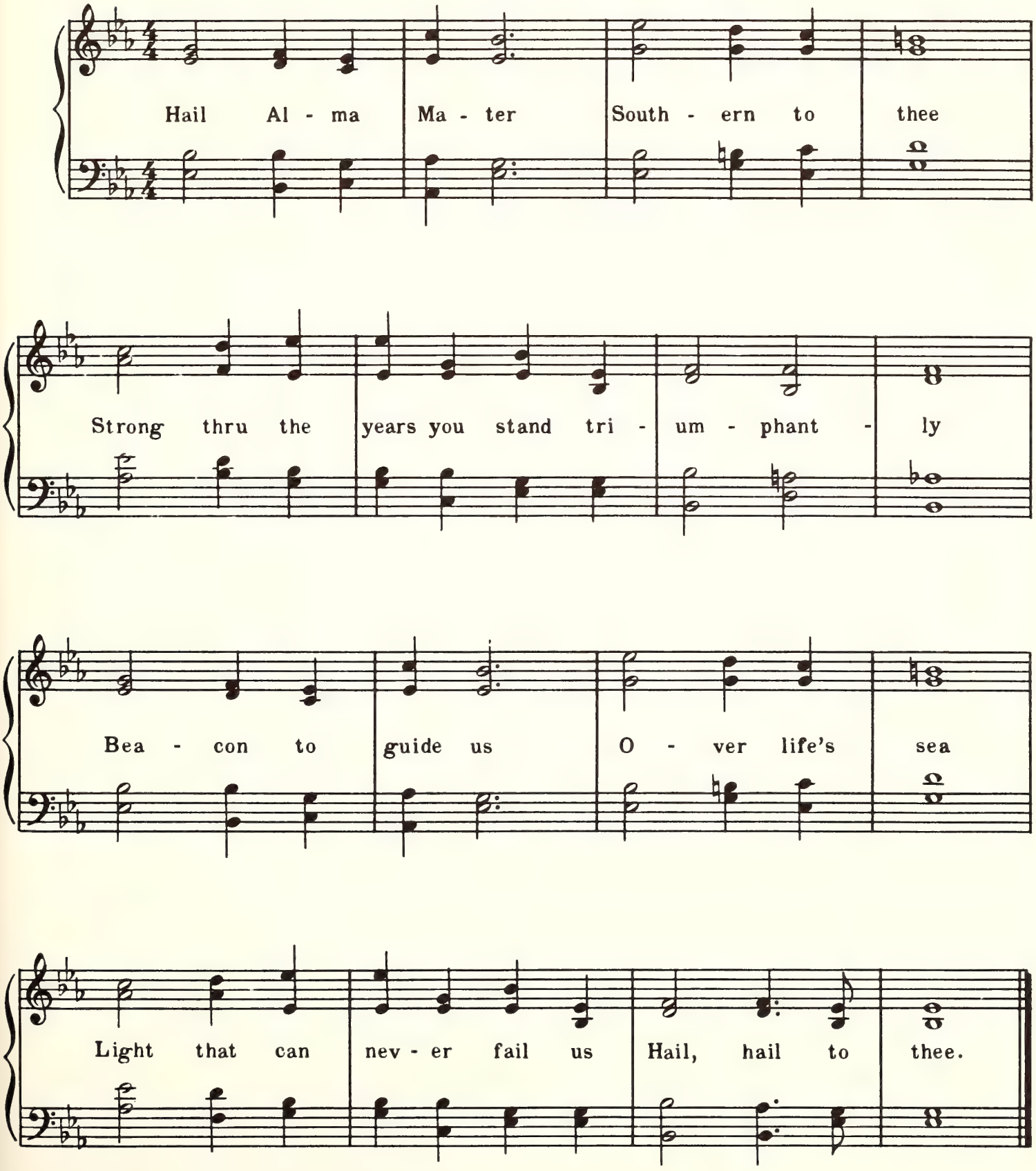

Ninety-Seventh Year

Commencement

Southern Illinois University at Carbondale

June 11, 1971

OBJECTIVES OF SOUTHERN ILLINOIS UNIVERSITY

TO EXALT BEAUTY

In God,
in nature, and
in art;
Teaching how to love the best
but to keep the human touch;

TO ADVANCE LEARNING

In all lines of truth
wherever they may lead,
Showing how to think
rather than what to think,
Assisting the powers
of the mind
In their self-development;

TO FORWARD IDEAS AND IDEALS

In our democracy,
Inspiring respect for others
as for ourselves,
Ever promoting freedom
with responsibility;

TO BECOME A CENTER OF ORDER AND LIGHT

That knowledge may lead
to understanding
And understanding
to wisdom.

Commencement

June 11, 1971

Board of Trustees

Southern Illinois University operates under the jurisdiction of a Board of Trustees created by a Charter granted by the Illinois General Assembly. The Board consists of seven members appointed by the Governor and the Superintendent of Public Instruction who serves as an ex officio member. Members are appointed for terms of six years.

Mr. Harold R. Fischer, *Chairman* ..... Granite City

Mr. Ivan A. Elliott, Jr., *Vice-Chairman* ..... Carmi

Dr. Martin V. Brown, *Secretary* ..... Carbondale

Mr. William W. Allen ..... Normal

Mr. Edwin C. Berry ..... Chicago

Mr. Harris Rowe ..... Jacksonville

Dr. Earl E. Walker ..... Harrisburg

Honorable Michael J. Bakalis *(Ex-officio)*, *Superintendent of Public Instruction* ..... Springfield

University Administrative Council

Dr. Clarence W. Stephens, *Chairman*

Dr. I. P. Brackett, *System Vice-President*

Dr. Ralph W. Ruffner, *System Vice-President*

Dr. Robert G. Layer, *Chancellor*, Southern Illinois University at Carbondale

Dr. John S. Rendleman, *Chancellor*, Southern Illinois University at Edwardsville

Dr. James M. Brown *(Ex-officio)*, *Chief of Board Staff*

The University

SOUTHERN ILLINOIS UNIVERSITY was established in 1869 as Southern Illinois Normal University. The shortened name became official in 1947 by action of the state legislature.

In 1874 the first building on the campus at Carbondale was completed, financed by state-appropriated funds and contributions from citizens of Jackson County. In the fall of that year, the first regular academic year for the school, 150 students were enrolled. The student population has increased steadily and now exceeds 35,000.

For some years after its establishment, the University operated as a two-year normal school. In 1907 it became a four-year, degree-granting institution, though continuing its two-year course until 1936. In 1943, after a vigorous campaign led by President Roscoe Pulliam, the state legislature changed the institution, which had been in theory exclusively a teacher-training school, into a university, thereby taking official recognition of the great demand in the area for diversified training.

The action of the legislature led to establishing colleges of Education, Liberal Arts and Sciences, and Vocations and Professions, offering the Bachelor of Science in Education, Bachelor of Arts, and Bachelor of Science degrees. Graduate work was instituted in 1943 and the Graduate School was formally established in 1948. At this time it was authorized to grant the Master of Arts and Master of Science degrees in addition to the Master of Science in Education. In 1952 the Master of Fine Arts degree was added to the list, the Doctor of Philosophy in 1955, and in 1956 the Master of Music and the Master of Music Education.

The Divisions of Communications, Fine Arts, and Rural Studies were established in 1953, and in 1955 became the Schools of Communications, Fine Arts, and Agriculture, respectively. The College of Vocations and Professions was dissolved, and a School of Business was created in 1956. In 1957 the Department of Home Economics became the School of Home Economics. In 1959 the Department of Applied Science became the School of Applied Science, which was renamed in 1961 and in 1971 became the School of Engineering and Technology. Also in 1971, the College of Communications and Fine Arts was created by merging the Schools of Communications and Fine Arts. The School of Medicine, established in 1969, will offer its first classes in June, 1972.

The growth of classes for adults and for those seeking technical training led to the establishment in 1953 of the Division of Technical and Adult Education, of which the Vocational-Technical Institute is a part. The Department of Nursing was established in 1955; subsequently, it has been transferred to Edwardsville.

The Community Development Institute was established in 1956. Labor, Latin American, and Rehabilitation Institutes were created in 1957, the Transportation Institute in 1960, and the Center for the Study of Crime, Delinquency, and Corrections in 1961. A Center for Vietnamese Studies and Programs was created in 1969. The International Services Division administers adviser and teaching teams in eight areas of the world.

In 1949 the Belleville Residence Center was established. Then, because of the growing demand for educational opportunities in the Madison-St. Clair counties area, the University established the Alton Residence Center and the East St. Louis Residence Center in 1957. In 1959 the Southwestern Illinois agencies were organized into a unit coordinate with the Carbondale Campus and named the Edwardsville Campus. On a 2,600-acre site near Edwardsville a new campus was constructed, with instruction beginning in 1965. The Carbondale Campus and the Edwardsville Campus were renamed in 1969 and are now Southern Illinois University at Carbondale and Southern Illinois University at Edwardsville.

The presidents of the University have been

Robert Allyn	1874–1892
John Hull	1892–1893
Harvey W. Everest	1893–1897
Daniel B. Parkinson	1897–1913
Henry W. Shryock	1913–1935
Roscoe Pulliam	1935–1944
Chester F. Lay	1944–1948
Delyte W. Morris *	1948–1970

* President Emeritus 1970–

Order of the Exercises

PROCESSIONAL ..... *Psalm XIX* ..... BENEDETTO MARCELLO

INVOCATION ..... THE REVEREND JOHN P. MEYER, B.A., B.D.
Director of the Episcopal Foundation

CONFERRING OF THE HONORARY DEGREE (Evening)
MARTIN V. BROWN, M.D.
Secretary, Board of Trustees

Presentation of Candidate — ROBERT G. LAYER, Ph.D.
Chancellor

CONFERRING OF ADVANCED DEGREES
ROBERT G. LAYER, Ph.D.
Chancellor

Presentation of Candidates — WILLIS E. MALONE, Ph.D.
Vice-Chancellor

CONFERRING OF THE BACCALAUREATE AND ASSOCIATE DEGREES
ROBERT G. LAYER, Ph.D.
Chancellor

Presentation of Candidates — WILLIS E. MALONE, Ph.D.
Vice-Chancellor

College of Communications and Fine Arts

College of Education

College of Liberal Arts and Sciences

School of Agriculture

School of Business

School of Engineering and Technology

School of Home Economics

Department of Design

Vocational-Technical Institute

PRESENTATION OF FACULTY SERVICE AWARDS (Afternoon)

ROBERT G. LAYER, Ph.D.
Chancellor

ALMA MATER ..... Clark Morgan-Daum

BENEDICTION ..... The Reverend John P. Meyer, B.A., B.D.
Director of the Episcopal Foundation

RECESSIONAL ..... *Trumpet Voluntary in D. Major* ..... *Henry Purcell*

The audience is asked to remain at their seats until the faculty and graduates have completed the recessional.

Granting of Degrees

This list contains the names of candidates for degrees, the granting of which is contingent upon the successful completion of all the requirements for the degree.

One asterisk after name indicates candidate is being graduated with honors, two asterisks indicate high honors, and three asterisks indicate highest honors. Persons graduating with highest honors are awarded life memberships in the Alumni Association.

Names of candidates in attendance will be read by PROFESSOR ISAAC P. BRACKETT.

Organist STEPHEN HAMILTON, *School of Music*

Doctor of Humane Letters

George S. Counts

Born in 1889 in Baldwin, Kansas, George S. Counts has served the world of education for fifty-seven years. Beginning his career in the public schools of Kansas, he has taught at various universities, including twenty-eight years at Teachers College, Columbia University, and since 1962 as Distinguished Visiting Professor at Southern Illinois University. In the field of Foundations of Education in general and in the specialty of Soviet Education in particular he has long been recognized nationally and internationally as one of the very greatest of scholars.

He is a noted lecturer and writer. He is the author of twenty-nine books and hundreds of magazine articles. With his classical and social science background he writes with rare clarity and insight and is perhaps the most quoted living person in American education. He has written over a long period of time but his books are as relevant today as when they were written. His deep insight into the technological world and its problems is reflected in his writings.

He has taught thousands of students. Many of them have occupied high positions of leadership in the United States. Many of his students from other countries have held high positions in the ministries of education, including the highest. His work has helped immeasurably to promote the cause of international education.

He is not merely a professor. He has been active on the social scene. He was editor of *The Social Frontier*. He served as President of the American Federation of Teachers, as a leader in the Civil Liberties Union, as a member of the Commission on Motion Pictures in Education, as New York State Chairman of the American Labor Party, and as New York Chairman of the Liberal Party. It was during his tenure as President of the American Federation of Teachers that he led the fight in expelling Communist unions from the Federation.

His honors include the Liberty and Justice Award from the American Library Association for his book, *The Challenge of Soviet Education;* membership in the Cleveland Conference; and membership in the National Academy of Education. His autobiography appears with ten other select and living educators in the current yearbook of the National Society for the Study of Education.

It is fortunate for Southern Illinois University that George S. Counts has been here during the past nine years. While here he has made major contributions in teaching and in research. His wise counsel has been invaluable in helping with doctoral dissertations. His name has been a factor in making the University better known and respected throughout the world.

Candidates for the Doctor's Degree

SCHOOL OF GRADUATE STUDIES AND RESEARCH

JOHN M. H. OLMSTED, *Dean*
WALTER E. SCHMID, *Marshal*
JOHN YOPP, *Assistant Marshal*

DOCTOR OF PHILOSOPHY

Richard Louis Antes, B.S. in Ed., M.Ed.
Ohio University, 1959, 1960
Education
A Study of Freshmen Student Expectation and Satisfaction with the Privately Owned Off-Campus Residence Hall Environment at Southern Illinois University

Richard Lawrence Balkema, B.A., M.A.
Western Michigan University, 1962, 1963
Government
The Role of the Standing Committee in the Michigan State Senate

Melvin Clyde Barber III, B.S., M.S.
Memphis State University (Tennessee), 1958
Peabody College (Tennessee), 1959
Geography
Change in the System of Central Places of the St. Francis Region

Dale Hamlyn Besterfield, B.S.I.E., M.S. in Eng. Graphics
Washington University (Missouri), 1953
Illinois Institute of Technology, 1966
Education
The Effect of Social Reinforcement as a Feedback Condition in Computer-Assisted Instruction

Darrel E. Bostow, B.A., M.A.
University of Cincinnati (Ohio), 1966
Western Michigan University, 1968
Education
The Effect of Pop Quizzing vs. Daily Quizzing Schedules on Undergraduate Students' Studying Behavior

Robert Thomas Chamberlain, B.A., M.A.
Southern Illinois University, 1965, 1967
Physiology
The Isolation and Characterization of Hexokinase from the Acanthocephalan *Macracanthorhychus Hirudinaceus* (Pallas, 1781)

Leslie Lee Downing, B.S., M.A.
University of Illinois, 1964
Southern Illinois University, 1968
Psychology
Optimal Responding in a Three Person Prisoner's Dilemma Game

James M. Fargher, A.B.
Hope College (Michigan), 1965
Chemistry
Spectral Properties of Substituted Triplet Phenyl Nitrenes

Dominick Joseph Graziano, B.A., M.Ed.
Cleveland State University (Ohio), 1952
West Chester State College (Pennsylvania), 1965
Education
The Curriculum Director as an Evaluator

Jefferson D. Henderson III, B.A., M.A.
Arkansas State Teachers College, 1963
Southern Illinois University, 1965
English
Death and Liffe: A Diplomatic Text, with Introduction, Notes, and an Index of Words

Arthur M. Horne, B.A.E., M.A.E.
University of Florida, 1965, 1967
Education
A Comparative Study of Three Group Counseling Techniques for Reducing Test Anxiety

Ronald M. Hutkin, B.S., M.S.
Southern Illinois University, 1963
Bradley University (Illinois)
Education
The Community College Cooperative Internship Program: An Evaluation of the Internship Core Activities

Carl Anthony Jennings, B.A.
Southern Illinois University, 1967
Chemistry
Part I A Comprehensive Study of Metalation and Competitive Metalation Reactions of Substituted Anisoles Part II Hydrogen Bonding Studies of Alcohols by NMR Spectroscopy

Margaret Jean Spraggins Kolich, B.S., M.S.
University of Illinois, 1964
Southern Illinois University, 1969
Physiology
Gonadotropic-Like Response of Weanling Mice to Dietary Fat

John F. G. Kowalzik, B.A., M.S.
Southern Illinois University, 1963, 1964
Speech
A Cognitive-Linguistic Prototype for Speech Analysis

IN ABSENTIA

James C. Albrecht, B.A. in Ed., M.S.
Western Washington College of Education, 1957
Oregon State University, 1965
Geography
A Climatic Model of Agricultural Productivity in the Missouri River Basin

Seliadi Jabulani Vilimo Beza, B.A., M.A.
Southern Illinois University, 1966, 1967
Government
The Organization of African Unity and Rhodesia

John M. Black, Jr., B.A., M.A.
Sacramento State College (California), 1964
Southern Illinois University, 1966
Psychology
The Marathon as an Adjunct to Ongoing Group Process

Gary Raymond Coll, B.S.J., M.S.
Ohio University, 1963, 1965
Journalism
Noah Webster: Journalist, 1783–1803

Larry Valgene Gibbons, A.B., M.S.
Washington University (Missouri), 1954
Southern Illinois University, 1958
Physiology
Predictability in Man of Performance Degradation by Selective, Non-Invasive Physiologic Responses During Stress

Gary Jon Hall, B.A., M.S.
Central State College (Oklahoma), 1966
Southern Illinois University, 1967
Speech
An Analysis of the Role and Function of Communication in the 1959 Prohibition Repeal Campaign in Oklahoma: Focal Point, Oklahoma County

Marcus Lafayette Hickson III, B.S., M.A.
Auburn University (Alabama), 1966, 1968
Speech
A Systems Analysis of the Communication Adaptation of a Community Action Agency

Burton Phillip Koonsvitsky, B.S.
Carnegie Institute of Technology (Pennsylvania), 1965
Chemistry
A Study of Metalation Reactions Directed by Oxygen

Specialist Degree

Victoria Besalel Azrin, B.A., M.E.D.
Boston University (Massachusetts), 1953, 1957
Secondary Education

Frank G. Blackman, B.S. in Ed., M.S. in Ed.
Southern Illinois University, 1955, 1958
Educational Administration and Foundations

Randel J. Blankenship, B.S. in Ed., M.A.
Arkansas State College, 1956
Memphis State University (Tennessee), 1959
Educational Administration and Foundations

Ronald L. Case, B.S. in Ed., M.S.
Nebraska State Teachers College, 1960
University of Omaha (Nebraska), 1963
Secondary Education

Juanita Marie Crackel, B.S. in Ed., M.S. in Ed.
Southern Illinois University, 1961, 1964
Elementary Education

Murlin A. Hawkins, B.S., M.A.
Southeast Missouri State College, 1961
University of Missouri, 1964
Educational Administration and Foundations

Candidates for the Master's Degree

SCHOOL OF GRADUATE STUDIES AND RESEARCH

JOHN M. H. OLMSTED, *Dean*
WALTER E. SCHMID, *Marshal*
JOHN YOPP, *Assistant Marshal*

MASTER OF ARTS

Noraida Agosto Cintron, B.A.
University of Puerto Rico, 1968
English

Concepcion Mejia Alas, Bach.
University of Honduras
Economics

Corinne E. Anderson, B.A.
Southern Illinois University, 1969—*Spanish*

William Bruce Andresen, B.A.
University of Minnesota, 1967
Zoology

Carol Rae Anthony, B.S.
Southern Illinois University, 1969—*English*

Thomas Raymond Arriola, B.A.
Southern Illinois University, 1967—*Spanish*

Herbert Franklin Barber, B.A.
University of Arizona, 1968
Psychology

Kenneth Bauder, B.S.
Southern Illinois University, 1969—*English*

Barbara Larschan Bechdol, B.A.
Southern Illinois University, 1969—*Linguistics*

Larry D. Bechdol, B.A.
Southern Illinois University, 1969—*Spanish*

John Michael Bell, B.A.
Southern Illinois University, 1968—*History*

Kenneth Joseph Blankemeyer, B.S.
Xavier University (Ohio), 1968
Philosophy

Frances M. Bothwell, B.A.
University of Puerto Rico, 1969
English

John J. Bozzola, Jr., B.A.
Southern Illinois University, 1968—*Botany*

Lindell R. Bruce, B.A.
Southern Illinois University, 1969—*English*

Donald Louis Cairl, B.A.
North Texas State University, 1968—*Philosophy*

Nancy Nang-Sze Chau, B.A.
Hong Kong Baptist College, 1969
Sociology

Philip Hui-ho Cheng, B.A., M.A.
National Chengchi University (Taiwan), 1960, 1963
Journalism

Peter Cole, A.B.
Bard College (New York), 1962
Linguistics

Raymond Arnold Cox, B.A.
Southern Illinois University, 1968—*Chemistry*

Dennis L. Domayer, B.A.
Buena Vista College (Iowa), 1966—*History*

Charles Glen Eveland, B.A.
Southern Illinois University, 1969—*Zoology*

A. Richard Farritor, B.A.
University of Nebraska, 1966
History

Michael Alan Foley, B.A.
Eastern Illinois University, 1969
Philosophy

Abraham Gabremariam, B.A.
University College of Addis-Ababa (Ethiopia), 1958
Government

Frank Joseph Gripka, B.A.
Our Lady of the Snows Scholasticate (Mississippi), 1956—*Psychology*

Richard David Grossberg, B.A.
Southern Illinois University, 1968—*Zoology*

William Gene Hedges, B.S.
Southern Illinois University, 1966—*Government*

Robert Russell Henderson, B.A.
Carroll College (Wisconsin), 1969—*English*

Frances Ann Hinofotis, B.A.
Austin Peay State University (Tennessee), 1966
Linguistics

William Robert Iseminger, B.A.
University of Oklahoma, 1967
Anthropology

Evelyn A. Jez, B.A.
College of Our Lady of the Elms, (Mass.), 1968—*English*

Athanasios Katsaras, Diploma
University of Thessaloniki (Greece), 1963—*Mathematics*

Catherine Ann Kendrigan, B.A.
Barat College of the Sacred Heart (Illinois), 1969
French

Jane Gordon Keyes, A.B.
Antioch College (Ohio), 1964
Sociology

IN ABSENTIA

Michael Louis Austin, B.A.
Mount Carmel College (Ontario, Canada), 1966—*English*

Arthur Horst Baisch, B.S. in Ed.
Concordia Teachers College (Illinois), 1963—*German*

Mary M. Banbury, A.B.
University of South Dakota, 1968
English

Raymond S. Birdwell, B.A.
University of Texas at Austin, 1968—*English*

Kiat Chaiphiphat, B. of Pol. Sci.
Chuloongkorn University (Thailand), 1969—*Government*

James J. Coleman, Jr., B.A.
St. John Fisher College (New York), 1969—*English*

Mary Jean Conour, A.B.
University of Illinois, 1966
French

Jeremiah Kinsella Durick, A.B.
St. Michaels College (Vermont), 1969—*English*

Mark A. Ginsberg, B.S.
City College of New York, 1966
Psychology

Arvid Hammers, B.A.
University of Illinois, 1965
Government

Terry Lee Handley, B.A.
Anderson College (Indiana), 1968—*English*

Elizabeth Harding, B.S.
Southern Illinois University, 1968—*History*

Harrington Hazel, B.A.
Mankato State College (Minnesota), 1968
Inter-American Studies

Gerald Henry Heisler, B.S.
University of Illinois, 1968
Psychology

Christopher David Jensen, A.B.
Spring Hill College (Alabama), 1969—*English*

William Raymond Johnson, B.A. in Pol. Sci., Hamline University (Minnesota), 1969
Government

Mark Keith Jones, B.A.
Alma College (Michigan), 1969
History

Marta Vasquez Knapp, B.A.
Beloit College (Wisconsin), 1968
French

Marc Edward Kross, B.S.
Cornell University (New York), 1969—*Physiology*

MASTER OF BUSINESS ADMINISTRATION

Larry L. Gray, B.S.
Southern Illinois University, 1969—*Business Administration*

Richard Daryl Heil, B.S.
Southern Illinois University, 1967—*Business Administration*

IN ABSENTIA

Kitti Boonphoapichart, B.S. in Com., B.S. in Bus. Adm.
Thammasat University (Thailand), 1963, 1964
Business Administration

Daniel Gene Briner, B.S.
Southern Illinois University, 1968—*Business Administration*

Garrett Lee Deakin, B.S.
Southern Illinois University, 1970—*Business Administration*

David E. Heal, B.A.
Southern Illinois University, 1965—*Business Administration*

Charles Waldo Jones, B.S.
Southern Illinois University, 1951—*Business Administration*

Gary A. Knoche, B.A.
Oakland University (Michigan), 1969—*Business Administration*

MASTER OF FINE ARTS

Ruth Kaufman Kantorowicz Bauman, B.A.
Southern Illinois University, 1970—*Art*

Fredda J. Burton, B.A.
Washington State University, 1964—*Art*

Eric F. Castle, B.A.
Southern Illinois University, 1967—*Art*

Richard Anton Drabik, B.A.
Southern Illinois University, 1968—*Art*

IN ABSENTIA

Robert James Evans, B.S. in Ed.
Northeast Missouri State College, 1967—*Art*

MASTER OF MUSIC

Donna May Arnold, B.Mus.
University of Wisconsin, 1969
Music

IN ABSENTIA

Richard Wendell Bowie, B.S.
The Defiance College (Ohio), 1969—*Music*

MASTER OF MUSIC EDUCATION

Mona Lindauer Irey, B.Mus.
Western Michigan University, 1969—*Music*

MASTER OF SCIENCE

William L. Agin, B.S.
Southern Illinois University, 1969—*Home Economics*

Peter Ning Au, B.S.
National Taiwan University, 1969—*Forestry*

Nancy Carol Baize, B.S.
Southern Illinois University, 1969—*Journalism*

Robert Allen Balagna, B.A.
Southern Illinois University, 1969—*Computer Science*

Roland L. Barkow, B.S.
Southern Illinois University, 1970—*Plant Industries*

Robert William Bierer, B.S.
Southern Illinois University, 1970—*Forestry*

Oral Thomas Booker III, B.S.
University of Illinois, 1958
Agricultural Industries

Joseph Kirk Bosse, B.S.
Southern Illinois University, 1965—*Business*

Carla Apple Cook, B.S.
Southern Illinois University, 1970—*Home Economics*

Jeanne Ann Cordum, B.S.
Southern Illinois University, 1970—*Home Economics*

Willard J. Duensing, B.S.
Southern Illinois University, 1969—*Engineering*

Donald Joseph Farrell, B.A.
Western Illinois University, 1968
Speech

Paul Frangoulis, B.S.
Southern Illinois University, 1969—*Engineering*

Mary Helen Gasser, B.A.
Southern Illinois University, 1958—*Community Development*

David Leroy Godke, B.S.
Southern Illinois University, 1969—*Plant Industries*

Stanley Elbert Greatline, B.S.
University of Evansville (Indiana), 1962—*Engineering*

G. William Griffel, Jr., B.S.
Western Illinois University, 1970
Animal Industries

Herbert Houston Grout, B.S.
Southern Illinois University, 1970—*Speech*

Thomas James Habecker, B.A.
State University of New York, 1970—*Theater*

Frederick K. Harrison, B.A.
Southern Illinois University, 1967—*Rehabilitation Counseling*

Diana Sharon Hill, B.S.
Southern Illinois University, 1970—*Speech Pathology and Audiology*

Milton Edward Hill, B.A.
Southern Illinois University, 1969—*Community Development*

Pingtong Ho, B.S.
Taiwan Provincial Chung-Hsing University, 1967—*Agricultural Industries*

John Hubert Holmes, B.S.
Southern Illinois University, 1970—*Speech*

Richard A. Hoskins, A.B.
Augustana College (Illinois), 1963—*Speech Pathology and Audiology*

Diana Lynn Hughes, B.S.
Eastern Illinois University, 1969
Speech

Dennis Lloyd Immel, B.S.
Southern Illinois University, 1965—*Theater*

Hobart C. Jackson, Jr., B.A.
Southern Illinois University, 1967—*Design*

Harold E. Johnson, B.S.
Southern Illinois University, 1970—*Forestry*

Arthur J. Kaul, B.A.
Central Methodist College (Missouri), 1968—*Journalism*

IN ABSENTIA

Richard Donald Acuff, B.S.
Southern Illinois University, 1970—*Engineering*

John B. Anthony, B.A.
University of Connecticut, 1967
Zoology

Richard Dale Beck, B.S.
Southern Illinois University, 1967—*Plant Industries*

John Robert Bennett, B.S.
Colorado State University, 1968
Sociology

Charles William Body, Jr., B.S.
Southern Illinois University, 1970—*Agricultural Industries*

Alan Claypool Caldwell, B.S.
University of Illinois, 1963
Business

Charles Kenneth Celmer, B.S.
Southern Illinois University, 1969—*Forestry*

Kimberly M. Cheng, B.S.
Tennessee Technological University, 1969—*Animal Industries*

Kenneth N. Cissna, A.B.
Humboldt State College (California), 1970—*Speech*

Gary T. Cottle, B.A.
Idaho State University, 1969
Speech

Michael Philip Drumsta, B.S.
Southern Illinois University, 1968—*Speech*

Richard Edwin Ellison, B.A.
Southern Illinois University, 1969—*Physiology*

George Edward Evans, B.A.
Baylor University (Texas), 1967—*Rehabilitation Counseling*

John Charles Forman, B.S.
Southern Illinois University, 1967—*Animal Industries*

Dennis D. Foss, B.S.
Southern Illinois University, 1969—*Forestry*

Louis Freitag, B.A.
Iowa Wesleyan College, 1953
Forestry

Thomas G. Gifford, B.S. in Ed.
Northern Illinois University, 1966—*Physiology*

Tjong Lee Go, B.S., M.S. in Chem. Tech., Institute of Technology (Indonesia), 1952, 1957
Engineering

Clifford Alan Hickman, B.S.
Southern Illinois University, 1966—*Economics*

Nazir Mohammad Kazi, B.A., M.A., University of Dacca (Pakistan), 1969—*Economics*

Allan Hoiles Keith, Jr., B.S.
Eastern Illinois University, 1963
Journalism

MASTER OF SCIENCE IN EDUCATION

Gene Alan Alexander, B.S.
Southern Illinois University, 1969—*Secondary Education*

Sue Ellen Anderson, B.S.
Southern Illinois University, 1970—*Early Childhood Education*

Virginia Arraez Guevara, Dip. of Ed., Pedagogical Institute (Venezuela), 1969—*Secondary Education*

Raymond Samuel Baker, B.A.
Southern Illinois University, 1969—*Higher Education*

Mozell Barnes, B.A.
AM&N College (Arkansas), 1969
Elementary Education

Dale Neely Bevel, B.S.
Southern Illinois University, 1969—*Technical and Industrial Education*

Arthur A. Black, B.S.
Southern Illinois University, 1969—*Educational Administration and Foundations*

Jerry Blackman, Sr., B.S.
Tennessee State University, 1969
Early Childhood Education

Gerald L. Boehmer, B.S.
St. Louis University (Missouri), 1966—*Recreation and Physical Education for Men*

Judith Gail Carpenter Brazle, B.S.
University of Illinois, 1965
Secretarial and Business Education

Cheryl Jo Brudi, B.A.
Southern Illinois University, 1969—*Art*

Flossie Harrell Buckley, B.S. in Ed., Southern Illinois University, 1961—*Special Education*

Winona Williams Burns, B.S.
Grambling College (Louisiana)
Art

Henry Tommie Cardwell, B.S.
Southern Illinois University, 1969—*Guidance and Educational Psychology*

Judith L. Carter, B.S.
St. Louis University (Missouri), 1958—*Secondary Education*

Nancy Teel Croessmann, A.B.
MacMurray College (Illinois), 1969—*Early Childhood Education*

Thomas Buckley Crone, B.S.
Southern Illinois University, 1966—*Technical and Industrial Education*

Joyce Jordan Davis, A.B.
Agricultural, Mechanical and Normal College (Arkansas), 1969—*Guidance and Educational Psychology*

Jewel DeWeese, B.Ed.
Illinois State University, 1941
Elementary Education

Warren Travis Dodson, B.A.
Agricultural, Mechanical and Normal College (Arkansas), 1968—*Guidance and Educational Psychology*

Myrna Gale Dooley, B.S.
Southern Illinois University, 1969—*Secretarial and Business Education*

Nguyen Duc Duc, B.S.
Southern Illinois University, 1970—*Higher Education*

Marsha Ann Duncan, B.A.
Southern Illinois University, 1969—*Higher Education*

Mary Ann Beuerlein Edberg, B.S. in Ed., Southwest Missouri State College, 1968—*Physical Education for Women*

Lela Ewell, B.S.
Southern Illinois University, 1965—*Special Education*

Charles Sidney Fields, Jr., B.S.
Southern Illinois University, 1968—*Recreation*

Joan B. Floyd, B.S.
Southern Illinois University, 1967—*Guidance and Educational Psychology*

Phyllis E. Folarin, B.A.
Wilberforce University (Ohio), 1969—*Elementary Education*

Stephen L. Foster, B.A.
Southern Illinois University, 1968—*Instructional Materials*

Sharon Lynn Gale, B.S.
Southern Illinois University, 1969—*Special Education*

Alexander Harrison Garnett, B.S.
Southern Illinois University, 1968—*Recreation*

Eunice Coleman Garrett, B.S.
Southern Illinois University, 1966—*Elementary Education*

Peter Barton Gifford, B.S.
Springfield College (Massachusetts), 1967
Physical Education for Men

William Butler Gile, Jr., B.S. in Ed., Southern Illinois University, 1965—*Secondary Education*

Albert John Haake, B.S.
Southern Illinois University, 1970—*Secondary Education*

Earl L. Halbrook, B.S. in Ed.
Southern Illinois University, 1964—*Secondary Education*

Glorianne Kaskie Hall, B.S.
Southern Illinois University, 1962—*Elementary Education*

Kyran Louise Hanagan, B.A.
Southern Illinois University, 1962—*Secondary Education*

Darrell Wayne Harrison, B.A.
Southern Illinois University, 1963—*Technical and Industrial Education*

Gary Dale Harvey, A.B.
Harris Teachers College (Missouri), 1966—*Recreation*

Mary Jane Hickam, B.S.
Southern Illinois University, 1967—*Elementary Education*

Pat Hollada, B.S. in Ed.
Southern Illinois University, 1962—*Health Education*

Cleo Keaton Holt, B.A.
Agricultural, Mechanical and Normal College (Arkansas), 1969—*Elementary Education*

Jeanne Ann Howie, B.S.
Southern Illinois University, 1970—*Guidance and Educational Psychology*

Robert K. Irvin, B.S. in Ed.
Southern Illinois University, 1951—*Guidance and Educational Psychology*

Larry Dean Jackson, B.S. in Ed.
Southern Illinois University, 1965—*Recreation*

David Frederick Johnson, B.S.
Southern Illinois University, 1968—*Secondary Education*

Richard W. Jones, B.S. in Ed.
Southern Illinois University, 1954—*Recreation*

Harold Louis Kahn, B.A.
Southern Illinois University, 1968—*Higher Education*

Donald Lewis Kingston, B.A.
University of Evansville (Indiana), 1958—*Secondary Education*

Robbin Joe Kirkland, B.A.
Winston-Salem State College (North Carolina), 1969
Higher Education

Rose Yeat Koe, B.A.
Southern Illinois University, 1969—*Secondary Education*

Diana Lynn Krandel, B.S.
Southern Illinois University, 1970—*Guidance and Educational Psychology*

IN ABSENTIA

James Powell Adams, B.A.
University of Vermont, 1968
Guidance and Educational Psychology

Phillip Lee Allen, B.A.
Wabash College (Indiana), 1969
Elementary Education

Al Le Andrews, B.S.
Southern Illinois University, 1967—*Technical and Industrial Education*

Billie Lee Brown, B.S.
Southern Illinois University, 1968—*Secretarial and Business Education*

Deane L. Clarke, B.A.
Elmhurst College (Illinois), 1968
Higher Education

Larry Contri, B.A.
Southern Illinois University, 1964—*Recreation*

Lawrence M. Cox, B.S.
Southern Illinois University, 1969—*Guidance and Educational Psychology*

Michael Robert Dingerson, B.S.
Southern Illinois University, 1968—*Secretarial and Business Education*

Charles Herbert Domville III, B.S.
Southern Illinois University, 1964—*Recreation*

Janis Karen Edelheit, B.S.
University of Illinois, 1968
Guidance and Educational Psychology

James D. Good, B.S.
Southern Illinois University, 1969—*Guidance and Educational Psychology*

Lois E. Griffin, B.S.
Illinois State University, 1962
Secondary Education

Lynda Hazel Weber Gray, B.S.
Southern Illinois University, 1967—*Secretarial and Business Education*

Stanley Owen Harris, B.A.
Kentucky Wesleyan College, 1969—*Secondary Education*

Nanette H. Hegamin, B.S. Ed.
Lincoln University (Missouri), 1959—*Health Education*

Evelyn Li-Lone Huang, B.A.
Fu Jen Catholic University (Taiwan), 1968—*Elementary Education*

Loren Clarence Kerley, Jr., A.B.
University of Illinois, 1965
Guidance and Educational Psychology

Danny Kent Kessler, B.S.
Southern Illinois University, 1967—*Higher Education*

Candidates for the Bachelor's Degree

COLLEGE OF COMMUNICATIONS AND FINE ARTS

C. Horton Talley, *Dean*
Lester Breniman, *Marshal*

BACHELOR OF ARTS

Ophelia Adams
Art
John R. Adduci
Art
Vera M. Ancel
Art
Thomas E. Baker
Art
Stephen David Batson
Art
Paul Franklin Colombi
Art
Kenneth G. Coomans
Art
Maxwell Lyle Davis
Art
Nancy Marie Dickey
Art
Georgia Dobson
Art
Thomas W. Drew
Art
Cassandra Therese Floodas
Art
Gary John Frantz
Art
Clarence Fuller
Art
Jane C. Hackl
Art
Patricia Louise Harrell
Art
Guy Bernett Hughes, Jr.
Art
Robert Don Jackson
Art
Jeffrey David Kaplan
Art
Barbara Lyne Kraeplin
Art

BACHELOR OF MUSIC

Lorena Kaye Albright
Music
John Carl Andersen
Music
Robert L. Blomeyer, Jr.
Music
Gary Eugene Brinkman
Music
Revis Marshall Carter
Music
Charles Marcus Catterton
Music
Janet Faye Daubs
Music
Deanna Fae DuComb ***
Music
J. Steven Hayden
Music

BACHELOR OF SCIENCE

Darrell Joseph Aherin
Journalism
Bruce Victor Albers
Radio-Television
Stanley Herbert Albright, Jr.
Radio-Television
Gerald E. Alger
Special Major in Public Relations
Lawrence S. Alloway
Radio-Television
Diane Adell Alston
Speech
Philip Harper Anderson
Journalism
Ronald Lawrence Anderson
Journalism
Trudi Kalb Anderson
Theater
Paul Milo Armetta
Special Major in Communication and Social Order
John Karl Arndt
Journalism
Carl Edward Ballantine
Journalism
Howard S. Balter
Radio-Television
John C. Bannister, Jr.
Photography
Beverly Joyce Baron
Theater
Velita Rae Barrett
Journalism
Carol Braham Barry
Speech Pathology and Audiology
James Clarence Bass
Journalism
James F. Baudino
Speech
Bruce Arthur Beeman
Speech
Thea Janine Berg
Journalism
Gregory Martin Berning
Journalism
Mariann Berry
Speech
Cecil A. Blake
Speech

Charles A. Blank
Journalism

Richard Peter Blasucci
Radio-Television

Steven Richard Boden
Radio-Television

Stanton Joseph Bond
Speech

Charles Edwin Boston
Radio-Television

Kenneth David Brach, Jr.
Journalism

James Patrick Braddock
Radio-Television

Francie Lee Brandt
Speech

Terence Lee Brandt
Cinema and Photography

Stephen K. Broitzman
Journalism

John Conde Brooks
Photography

Steven Kent Brooks
Radio-Television

Steven Elliott Brown
Journalism

Stuart Alan Buncher
Photography

Paul Stephen Bunyard
Journalism

Richard J. Canally
Journalism

Dennis W. Carr
Cinema and Photography

Gary Wayne Carter
Photography

John Burton Carter
Journalism

Jane Ellyn Cella
Journalism

Ted A. Christenson
Cinema and Photography

Earl Wallace Christianson
Journalism

Linda Jay Cohen
Radio-Television

Barry Howard Cohn
Radio-Television

Janice Carolyn Coleman
Journalism

Linda B. Conrad
Speech Pathology and Audiology

Michael H. Conroy
Cinema and Photography

Jeffrey Robert Cook
Journalism

Richard P. Davis
Journalism

Joe P. DeNatale
Photography

Charles Edward Denight, Jr.
Journalism

Diane Carol Denning
Speech

Gary P. Dettl
Photography

Stephen B. Diehl
Journalism

Judith Ann Diekemper **
Journalism

Alan Paul Diercks
Journalism

Bernard G. DiMeo
Radio-Television

Sarah Ann Dowlen
Theater

Patricia Louise Duffey
Journalism

Jerry Reisner Dulgar
Radio-Television

Thomas Michael Eiden
Radio-Television

Michael Joseph Einhorn
Cinema and Photography

Mark S. Engel
Radio-Television

Joel David English
Journalism

Linda Joan Finn
Speech

Elizabeth Ann Fishman
Theater

Edward M. Flatow
Speech

Alfred A. Folker
Radio-Television

Richye Ellen Forbes
Theater

John Paul Foster
Journalism

Robert Allen Friedlander
Journalism

Michael D. Fryer
Radio-Television

Blenda E. Fuson
Speech

Hugh Gordon Gardner III
Journalism

Laura Marie Gilardon
Speech

Nancy Ann Gipson
Speech

Douglas F. Goodman
Journalism

Victor Bernard Goodman
Special Major in Public Relations

Curtis Bonham Greene
Journalism

Marlis Claire Greenspon
Speech

William Ralph Griffith
Speech

Kathleen Mary Gucfa
Journalism

Larry Mark Guthman
Cinema and Photography

Karen Rose Guthrie
Radio-Television and Speech

Norman Eugene Gutzmer
Journalism

Linda May Hagenbuch
Speech Pathology and Audiology

Larry D. Haley
Journalism

James Price Hamilton
Special Major in Public Relations

Thomas Edward Hammill
Cinema and Photography

Martha Marie Hash
Journalism

Richard Terry Heagberg
Radio-Television

Philip J. Heller
Journalism

Joseph William Henson
Speech

Dana D. Herby
Journalism

Anita Louise Hermany
Speech

Elizabeth Hipskind
Speech Pathology and Audiology

James Louis Hoffman
Radio-Television

Nancy Louise Hutchinson
Journalism

Elaine Hyden
Journalism

Frank Dayton Ickis
Speech

Stuart S. Jacobson
Radio-Television

Jennifer Marie Janson
Speech Pathology and Audiology

William Patton Jesberg
Radio-Television

Henry L. Johnson
Speech

Kenneth Martin Johnson
Radio-Television

Ronald Alan Johnson
Cinema and Photography

Barry Alan Kaiser
Photography

Barry Oscar Karlberg
Radio-Television

Michele Georgia Kastner
Radio-Television

Parry D. Katsafanas
Radio-Television

Neil Kauffman
Speech

Michael L. Kaufman
Journalism

Fred Ray Keller
Radio-Television

Robert Allen Kelley
Journalism

Arthur Randolph Kidd
Journalism (Posthumously)

Allan John Killion
Radio-Television

Stephen Mark Kirkpatrick
Journalism

Jan R. Kniffen
Journalism

Eugene John Kois
Radio-Television

Ronald George Kolar
Speech

Peter Gregory Konold
Cinema and Photography

John E. Korinek
Journalism

Reinhardt Fredrick Korte
Radio-Television

Kenneth Lee Kortge
Photography

Philip Edward Kotowski
Cinema and Photography

Richard Jerome Kranz
Journalism

Anne Louise Kushner
Speech

COLLEGE OF EDUCATION

ELMER J. CLARK, *Dean*
JOHN R. VERDUIN, *Marshal*
HAROLD DEWEESE, *Assistant Marshal*

BACHELOR OF MUSIC EDUCATION

Marion June Cathcart
Music

Yvonne Annette Hatchett
Music

BACHELOR OF SCIENCE

Stephen Ellis Adkins
History

James Gilbert Ainslie
History

Linda Crystal Alexander
Physical Education for Women

Helen M. Allen
Elementary Education

George Roger Alstat
Recreation

Ray J. Althoff
Special Education

Melvin Timothy Ambrose
Physical Education for Men

Karyn L. Anderson
Social Studies

Lawrence R. Anderson
Physical Education for Men

Edwina Elizabeth Ankton
Special Education

Margo Kay Apostolos
Physical Education for Women

Nancy Carol Archibald
Elementary Education

Barbara Ann Arnold
Early Childhood Education

Helene Aron
Early Childhood Education

Ruth Ann Auten
Elementary Education

Marsha Agneta Avery
Early Childhood Education

Randa Lucile Avis
Spanish

Linda Marie Sperry Bach
Elementary Education

James Keith Baird
Elementary Education

Eileen Baker
Elementary Education

Jimmie Eugene Ball
Recreation

Suzanne K. Hunt Bandy
Special Education

Joette Marie Banning
English

Betty Louise Kirk Barger
Elementary Education

Barbara Ann Barnard
Early Childhood Education

Mary Jane Barnett
Elementary Education

Elizabeth Adele Baron
Social Studies

James A. Bartolo
Physical Education for Men

Robert Barys
Physical Education for Men

Cheryl Ann Bascom
English

Julia Margaret Basham
Business Teacher Education

Jill Marie Baue
English

Cecie Jane Bauer
Elementary Education

Katherine J. Baumert
Recreation

Le Thi Be
Elementary Education

Barbara Jean Beck
Elementary Education

Linda Lee Beck
Special Education

John Behringer
History

Elma Jean Bellephant
History

Catherine Lyn Bellott
Business Teacher Education

Jenna Yvette Bender
Business Teacher Education

Frank Michael Benesh, Jr.
Physical Education for Men

Elaine Saxe Bennett *
Mathematics

Sharla Joann Bennett
Elementary Education

Ernestine Benson *
Elementary Education

Sam Benveniste
Special Education

Lyle Joe Berberich
History

Tana Wyndell Bean Bernard
Elementary Education

Janis Lyn Dreyer Berry ***
Elementary Education

Thomas Owens Biddle
Government

Linda Ann Bielawski
Elementary Education

Lawrence J. Bienias
Physical Education for Men

Nancy Ellen Bieze
Elementary Education

Eugenia Ashford Biggs
Social Studies

Zexia R. Bishop
Elementary Education

Janice Lynn Blair
Elementary Education

Pamela Kathleen Bland
Elementary Education

Sharon Sue Blom
Elementary Education

Jacquelyn Sue Bobbin
Early Childhood Education

Cheryl Ann Bobbitt
Health Education

Thomas Paul Bock
History

Sharon Kay Boczek
Elementary Education

Patricia Celeste Bodziuch
Elementary Education

Drew Roy Boettcher
Business Teacher Education

Blanton Eugene Bondurant
Physical Education for Men

Ann Bonomo
Elementary Education

Charles Allen Bordo
Business Teacher Education

Patricia Ann Borrenpohl
Elementary Education

Elizabeth A. Boston
Special Education

Linda S. Boyd
Elementary Education

Patty Ann Boyd
History

Rebecca Ann Boyd
Elementary Education

Martyn H. Bradley
Physical Education for Men

Ralph Earl Brandon
Elementary Education

Leonard Edmund Brashear
Elementary Education

Gail Marie Breitenbach
Elementary Education

Diana L. Brettrager
Elementary Education

Ruth Ellen Briggs
Physical Education for Women

Donna Lynn Brinkley
Elementary Education

Robert Eugene Brockett
Social Studies

Joan Brown
Special Education

Linda Jo Brown
Business Teacher Education

Mary Beth Brown
Special Education

Patricia Ann Brown
Early Childhood Education

Robert G. Brown
English

Connie LaDon Brubaker
English

Virginia Ann Bruce
English

Dennis Joseph Bubelis
Physical Education for Men

Freddie Lee Buckingham
Physical Education for Men

Michael James Buckley
Physical Education for Men

Linda Carol Buffington
Special Education

Janice Lynn Buhs
English

Keith L. Bunfill
Elementary Education

Joseph G. Bunge
Physical Education for Men

Lawrence A. Bunting
Physical Education for Men

Celeste Mary Bure
Elementary Education

Karen Ann Burgard *
Speech

Gail Marie Burger *
Business Teacher Education

Beverly Sue Burgund
Special Education

Henry Burney, Jr.
Mathematics

Judith A. Burnham
Early Childhood Education

Barbara Joyce Burns
Elementary Education

Stephen George Burrell
Recreation

Tyler E. Bush
Elementary Education

John Butzow, Jr.
English

Romia Mary Cacelli
Elementary Education

Edna M. Caldwell
Elementary Education

Frank Anthony Cannova
Business Teacher Education

Dean A. Cappozzo
Physical Education for Men

Robert C. Caraker
Recreation

Glenn Richard Carlson
Elementary Education

Nancy Elizabeth Carnahan
Elementary Education

Candace Lou Caron
Elementary Education

Claudia Jane Carson *
Social Studies

Janet Carson
Special Education

Dannie Elmon Carter
Business Teacher Education

Jerry Wayne Cathey
Mathematics

Pamela Reid Catlett
Elementary Education

William R. Cavasher
History

Louis Gabriel Ceci *
Speech

Stephen A. Chamness
Social Studies

Betty Jean Chaney
Elementary Education

Trena Jo Kerr Chaney
Business Teacher Education

Bonnie Lou Chapman
Elementary Education

Patricia J. Chappell
Special Education

Pamela Jean Chase
Elementary Education

Candace Jane Cherry
Recreation

Louis Edward Chrapkiewicz
Business Teacher Education

William Harry Clark
Physical Education for Men

Susan Karen Clawson
Elementary Education

Krescine Rose Clement
Early Childhood Education

Shirley Ann Clemmer
Elementary Education

Donna Marie Clesen
English

Linda Jean Cobb
Early Childhood Education

Marilyn Ann McDonald Cobb
Special Education

Lynn L. Coleman
Elementary Education

Myrteen C. Collard
Elementary Education

Earl Anderson Collins, Jr.
Physical Education for Men

Robert Michael Conley
History

Diane Michelle Cook
Business Teacher Education

Ronald Calvin Coombs
Social Studies

Benjamin Lark Cooper, Jr.
Health Education

Renee Francine Copeland
Elementary Education

Simon R. Cory
Biological Sciences

Allen P. Costa
History

Charlotte Ellen Couchman
Elementary Education

Penelope Coughlin
Social Studies

Leonard Dewayne Counsil
Physical Education for Men

Donna D'Shea Coursey
Elementary Education

Ronnie Eugene Coverstone
History

Linda P. Covich
Elementary Education

Joan Kay Cox
English

Michael Lee Crackel
Biological Sciences

Joan Lawson Crane
Elementary Education

Patricia Crawford
Early Childhood Education

Brenda Lee Crosby
Elementary Education

Marcia Jane Cross
Elementary Education

Naomi Lee Crowell
Elementary Education

Nancy Lea Crumrin
Elementary Education

Brenda Gail Culli
Business Teacher Education

Ronald W. Currier
Social Studies

Carole Joan Daniels
Elementary Education

Carolyn Sue Darby
Elementary Education

Kristina Schnake Darnell
Elementary Education

Mary Virginia Darnell
Physical Education for Women

Vickie Sue Darnell
Elementary Education

JoAnn M. Davenport
Elementary Education

James Robert Davis
Physical Education for Men

Joan Lynn Davis
Elementary Education

Syvella Post Davis
Elementary Education

Cynthia Ellen Davison
Social Studies

James Bryant Deacy, Jr.
Physical Education for Men

Frank W. Dees
Physical Education for Men

Vickie Hale DeGiacinto
Elementary Education

Warren Patrick Denby
Physical Education for Men

Sherri P. Denenholz
Elementary Education

Alice A. Densch
Special Education

Gregory Terry Desadier
Elementary Education

Susan Lynn DeSotell
Physical Education for Women

Linda Lillian Dickson
Elementary Education

Nghiem Thi Phuc Diem
Mathematics

Lynnette Kay Dierks
Mathematics

Janice M. Dietz
Elementary Education

Ann Elizabeth Miller Dillard
Elementary Education

Wanda Ruth Belcher Dillon
Special Education

Rodney G. Dobey
Physical Education for Men

Sheila Rae Dodson
English

Janet Doerr *
English

Michael Edward Dombroski
Social Studies

Richard Lee Donahue
Social Studies

Sandra Kathrine Dorl
Elementary Education

L. Dennis Dougherty
Business Teacher Education

Dianna Douglas
Elementary Education

Karen S. Downey
Elementary Education

Michael E. Downey
Recreation

Donald Ray Dreas
Business Teacher Education

Norma Sue DuBois
Social Studies

Susanna Mary Duda
Early Childhood Education

Michelle M. Duffy
Elementary Education

Charles Thomas Duke
Elementary Education

Glenda Kay Duke
Elementary Education

Theresa Marie Dunkel
English

Karen Patricia Dunn
Physical Education for Women

Lewis E. Durin
Business Teacher Education

Karl Peter Dziadula, Jr.
Health Education

Judith L. Earner
Elementary Education

Shirley Elaine Kiselewski Earnhart
Business Teacher Education

Molly Theresa Edler
Elementary Education

Cynthia Ann Ehrlich
Elementary Education

Joe Frederick Elam
Social Studies

Sandra Lee Ellis
Physical Education for Women

Marian B. Emde
Physical Education for Women

Mary Ann Evans
Elementary Education

Karol Faye Farley
Elementary Education

Dale Raymond Farlow
Business Teacher Education

Mary Denise Felker
History

Ellis Eugene Ferguson
Recreation

Lovean C. Ferrari
Physical Education for Women

Laura Nancy Fields
Elementary Education

Patricia Ward Finney
Elementary Education

Mikie Fischer
Spanish

Marsha Arvilla Fisher *
Elementary Education

Jane Fitzpatrick
Elementary Education

George Thomas Flanagan **
Health Education

Nancy Lynn Foder
Physical Education for Women

Suzanne Foertsch
Speech

Patricia Ann Foote
Social Studies

Betty Jo Frangoulis
Physical Education for Women

Michael Ray Franklin
Biological Sciences

Frankie Lee Franks
Elementary Education

Terry Ann Franz
English

Marilyn B. Frey
Business Teacher Education

Betty S. Frickleton
English

Constance Marie Friederich
Elementary Education

Kenneth Eugene Fuller
Business Teacher Education

Mary Lynn Fullerton
Special Education

Carolyn Ann Gage
Business Teacher Education

Jean Marie Gagliano
Elementary Education

Patricia Elizabeth Garbett
Elementary Education

Raymon Eugene Garbett
Economics

Sharon Kay Garbett
Business Teacher Education

Patricia L. Gardner *
Elementary Education

Deborah Beth Garfield
Elementary Education

Roslyn A. Garnes
Elementary Education

Danny Lee Garrett
Physical Education for Men

James Brian Gaston
Social Studies

Gail Gavran
Elementary Education

Lynne Michele Gennarelli
Social Studies

Alexis Christene Geoghegan
Elementary Education

Pauline Cooke Georgakis
Elementary Education

Virginia Irene Gibbs
Business Teacher Education

Beth Jane Gibson
Elementary Education

Betty Jane Gibson
Early Childhood Education

Edna Gingold
Elementary Education

Lynn Cheryl Glaves
Elementary Education

Deborah Ellen Glodo
Elementary Education

John W. Goettsche
History

Rita Rebecca Gogjian
Early Childhood Education

Retha Nell Goinz
Biological Sciences

Sandra Goldberg
Business Teacher Education

Patricia Ann Goldenstein
Elementary Education

Ronald Joseph Goldstein
Biological Sciences

Alan Scott Goodman
Elementary Education

Karen Sue Goodman
Elementary Education

Janelle V. Goodson
Early Childhood Education

Jack Grange Gordon II
Biological Sciences

Deborah Broscheid Gordon
English

Otis Gould
Elementary Education

Diane Marie Grabelle
Special Education

William E. Grainger
Recreation

Eric Bernard Grant
Physical Education for Men

Sandra L. Grant
Business Teacher Education

Richard Alan Graveline
Elementary Education

Martha E. Gray *
Elementary Education

Nathan Jay Greenfield
Health Education

Daniel Grkovich
Physical Education for Men

Susan Eugenia Groover
Early Childhood Education

Kenneth Dale Grubb
Mathematics

Wilburn Dean Grubb
Physical Education for Men

Joseph Michael Gryzlak
Recreation

Sandra Dee Gunnerson
Special Education

Joyce Merle Gunzburg
Elementary Education

Vicki Lynn Gurley
Special Education

Susan Jane Guthrie
Mathematics

Kathryn P. Haege
Elementary Education

Larry L. Haley
Health Education

Stephen Dorman Hall
General Science

Elizabeth Ann Hallam
Elementary Education

Jeffrey Eric Haltenhof
Business Teacher Education

John Lee Hammersley
History

Mike Hammersley
Social Studies

Richard J. Hampel
History

David Barney Handler
Business Teacher Education

Donald L. Hansen
Physical Education for Men

Shirley Ann Frakes Hargis
Elementary Education

Linda Presley Harlan *
Early Childhood Education

Patricia Ann Harper
English

Patricia Harpham
Speech

Margaret Lynn Hastie
Physical Education for Women

Ruth Ann Hawkins
Elementary Education

Brenda Yukiko Hayano
Biological Sciences

Paulette Ann Hayes
Elementary Education

Doris R. Haynes
Physical Education for Women

Henry Howard Hays
Physical Education for Men

Phyllis Rae Greenwood Hays *
Special Education

Barbara Linn Hedden
Business Teacher Education

Karen Phillips Hedges *
Early Childhood Education

Marilynn J. Heiting
Elementary Education

Ruth A. Henager
Elementary Education

Wendelin Ann Adams Henning
Elementary Education

Thomas Stephen Henvey
Physical Education for Men

Audrey Nan Herbster
English

Cheri Lee Hermann
Special Education

Bonnie Aszklar Herrick
English

Warren W. Hershberger
English

Duane Joseph Heuertz
Special Education

Janet Carol Heyduck
Business Teacher Education

Don Stephen Higgerson
History

Mary Janice Hildibrand
Special Education

Jane Ann Hill
Elementary Education

Phyllis Ann Hilton
Elementary Education

Daniel B. Hirschtick
Physical Education for Men

Susan Lynn Hobbs
Early Childhood Education

Bonnie Lee Hodel
Physical Education for Women

Danny Edmund Hoeinghaus
Physical Education for Men

Edward H. Hofferkamp
Business Teacher Education

Frannie K. Hofferkamp
Government

Melvin Ray Hohman
Physical Education for Men

William Lee Hoisington
Mathematics

David Verl Holmes
Botany

Robert L. Holmes
Biological Sciences

Sally Jean Homer
Recreation

Darlene Marie Hornbostel
Business Teacher Education

Jennifer Lee Hoskins
Elementary Education

Shirley Ann Howard
Elementary Education

Frank William Hoyt
Physical Education for Men

David Lee Hrasch
Mathematics

John Charles Hrivnak
History

Nancy Lynn Huddleston
Elementary Education

Ethel M. Hudson
Special Education

Bruce Charles Huelat
Biological Sciences

Rose Marie Huffman
History

John William Hunt *
Social Studies

Barbara Joyce Hunter
Elementary Education

Joetta Lynn Hyink
Early Childhood Education

Marilyn Ann Iles
Special Education

Gae Rue Brown Irby *
History

Patricia Jean Irwin
Elementary Education

Martha Jane Isenhart
Elementary Education

Barbara Ann Jackson
Recreation

Jon K. Jackson
General Science

Mary Elizabeth Jackson
Early Childhood Education

Tamerle Yvette Jackson
Early Childhood Education

Stephanie LaRue Jacobs
Elementary Education

Sylvia Maria Jamros
Early Childhood Education
Robert J. Janik
Business Teacher Education
Phillip August Jarke
Physical Education for Men
Stephen Charles Jensen
Elementary Education
Arthur Ray Jerrell
Mathematics
Shari Denise Chestosky Jeter **
Social Studies
Terry Sue Johns
Elementary Education
Jane W. Johnson
Elementary Education
Jill Catherine Johnson
Recreation
Judy Blake Johnson
Early Childhood Education
Kristine Johnson
Early Childhood Education
Maxine Stocks Johnson
Elementary Education
Patricia L. Johnson
Elementary Education
Candice Jo Johnston
Elementary Education
Barbara Lynn Joncas
English
Janet Lea Jones
Spanish
Roy Alexander Jones, Jr.
French
Rosemary Jovanovich
Elementary Education
Philip Joseph Kale
Physical Education for Men

Karen Kathryn Kamper
Elementary Education
Joan Ann Karcher
Elementary Education
Richard Allen Kelley
Special Education
Kevin T. Kendrigan
Recreation
Susan Jane Kerger
Early Childhood Education
LaDonna Sue Kern
Elementary Education
Mary Suzanne Kias
Mathematics
Sandra Emmons Killebrew **
Elementary Education
Dorel M. King
Elementary Education
Jo Anne Kline King
Elementary Education
Linda Lou King
Special Education
Byron Matthew Kinniburgh
Physical Education for Men
Sharon Clara Kinzinger
Elementary Education
Jeanetta Kay Kirkpatrick
Elementary Education
Mary Antoinette Kitzberger
Elementary Education
Janet Sue Garrison Klontz
Special Education
Wayne F. Klopcic
History
Helen F. Klostermann
Special Education
Elizabeth A. Kocal
Recreation

Lily Yeat Koe
Elementary Education
Floyd G. Koehler
Biological Sciences
Ronald E. Koehler **
History
Jean Koelling
Elementary Education
Joan Koelling
Elementary Education
Darlene K. Kok
Elementary Education
Carol A. Griffin Kolar
English
Maryann Kolar
Elementary Education
Alex Earl Koplinski
Physical Education for Men
Gale Susan Koranda
Elementary Education
Roger Eldon Kottmeyer
Zoology
Gordon Dale Kridner, Jr.
Elementary Education
Carol S. Kroeger *
Speech
Neil J. Krupicka
Physical Education for Men
Donna Sue Kuhnert
Early Childhood Education
Kristine Ann Kuehnert
Elementary Education
George E. Kujawa
History
Patricia Marie Kulakowski
Elementary Education
Barbara Jean Kutz
Elementary Education

COLLEGE OF LIBERAL ARTS AND SCIENCES

ROGER E. BEYLER, *Dean*
DAVID GOBERT, *Marshal*
CHARLES MAXWELL, *Assistant Marshal*

BACHELOR OF ARTS

Mary Ann Boudreau Acton *
Psychology
J. M. Aletti
Mathematics
John H. Alexander
Sociology
Lorne Hal Alexander
History
Oseolar Alexander
French
Ronald Raim Allen
Psychology
Barbara J. Allgire
Physiology

Irene Altschuler
History
Carole Virginia Anderson *
Sociology
Diana R. Anderson
Biological Sciences
Douglas David Anderson
Government
Douglas M. Anderson
Government
Frank L. Anderson, Jr.
Sociology
Karen Jo Anderson
English

Kenneth Eric Anderson
Government
Linda Folsom Anderson
Government
Judith Lynne Andrews
Economics
Robert David Angstadt
Anthropology
Robert William Archie
Sociology
Luvenia Arrington
Sociology
Jeffrey David Ashauer
Government

Janet Louise Askins
Anthropology

Wayne Frederick Augsburger, Jr.
Mathematics

Anna L. Autullo
English

Ralph Dante Autullo
English

Roger Gregory Backes
Sociology

Manuel Baerga-Miranda
Inter-American Studies

Kathleen Ann Baginski
French

Willis Barnard Bailey
History

P. Bradley Baird
Government

Joel Ray Baker
Geography

Nancy Lynn Baker
Sociology

Johanna Verkamman Ballard
English

Stanley A. Banas
History

Roger M. Bannon
Psychology

Michael David Barge
History

Linda Alice Barkoo
English

Thomas M. Barrington
Sociology

Robert John Bass
Zoology

David Lee Beach
Chemistry

Nancy Schilling Bebas
English

Samuel Lee Bellamy
Spanish

Douglas O'Neal Belles
Geology

John Randall Benner
Psychology

James Ellery Bernard
Sociology

Raymond Paul Beth
History

Sheryl Bianchetta *
Government

James Allen Bieber
Government

James William Bjorkman
History

Gary E. Blackwell
Music

Kathleen Jeanne Blanck
English

Thomas Dee Blondi
Mathematics

Daniel W. Bogal
Psychology

Martin Bonsignore
Psychology

Julie Ann Boren
Psychology

Ronald Snyder Borkgren
Special Major in Urban Planning

Rodney Lee Bosley
History

Dean Alan Boswell
English

John Montgomery Bott
Government and Zoology

Preston Lee Bouler
Mathematics

Georgia Sue Bowden
English

Jacinta E. Bowden
Sociology

John Kevin Bowden
Government

Glen Landis Bower
Government

Barbara Jeanne Bowles *
English

Joy S. Boyd
Sociology

Sandra Lynne Boyer
Psychology

Thomas Joseph Braniff
Physiology

Joseph H. Braun
Government

Robert Edward Brettrager
Biological Sciences

Charles A. Brewer
Sociology

Stephen Dee Brimm
Zoology

Mary Anna Broady
Sociology

Julienne Brooks
Psychology

John W. Brown
Psychology

Robert H. Brown
Sociology

Rodney Royce Brown **
Mathematics

Dewey Phillip Buchanan
History

Fern Dale Budslick **
English

James Alan Bullard
Psychology

Randall Gene Bunting
Geography

Dennis Howard Burch
Sociology

John Thomas Burkhardt
Philosophy

Robert Joseph Burrell, Jr.
History

Harry K. Burton, Jr.
History

Charles Thomas Busch
Government

Ellen Bush
Sociology

Fritz E. Bush, Jr.
English

David Butterworth
Botany

Kathleen Marie Byrnes
Psychology

Erwin Everett Cado, Jr.
Economics

Dwight Campbell
Government

Suzanne Theresa Carli
Sociology

David Alan Carlson
Government

Patricia Lynn Carlson
Psychology

John Michael Carpenter
Psychology

Kathleen Carpenter
Sociology

Larry D. Carr
Government

Robert Charles Carter
History

Sharon R. Carter
Sociology

David Phillip Carty, Jr.
Psychology

William J. Cary
History

Kent H. Casleton *
Chemistry

Gary Alan Cassem
Psychology

Sally J. Castner
Government

Samuel Carl Chapman **
Philosophy

Leslie Helen Chidester
Psychology

Mary Teresa Chiu
Biological Sciences

Randall R. Chmel
Government

Mary Ann Christopher
Psychology

Mary Frances Christopher
Psychology

Johnston Chung-Dao Chu
Chemistry

David Francis Ciszek
Geography

David Reid Clark
Sociology

Dennis Ray Clark
History

Donna Sue Clutts
Sociology

Judith Ann Coffey
Government

Jeffrey Ivan Cohen
History

Leighton Derick Coke
Sociology

Albert L. Coleman, Jr.
Physiology

Carol Diane Collins *
English

Barbara Croson Colvin
English

David L. Cone
Mathematics

Thomas R. Conrad
History

Paul Louis Conti
History

Eddy Gene Cook
Government

Walter Ronald Cooper
Government

Gary David Cope
Psychology

Robert Eugene Copeland
Philosophy

Sally Ann Copple
Sociology

Henry John Corriggio, Jr.
History

Thomas J. Cosgrove
Psychology

Eric Shawn Courter
Psychology

Annie Frances Covington
History

Alan Richard Cox
Mathematics

Dowell Cox
Biological Sciences

Lynn Dale Cox
History

Christopher Staley Coyle
Psychology

Thomas F. Coyne
English

Charles Samuel Cozzo
Government

Paul Warren Crain
History

Les F. Cramer
Special Major in Environmental Education Aids

Jack Joseph Crifasi, Jr.
Government

Dempsey L. Crim
Sociology

Richard Joseph Cronborg
Sociology

Bernard Hess Crowley
History

Donna Mariea Crundwell
English

John Edward Cunningham, Jr.
Mathematics

Francis Joseph Czech
Government

Ronald Keith Daily *
Psychology

Marjory K. Daly
Sociology

James V. Daniels, Jr.
History

Stephen Daniel Danko, Jr.
Economics

Charles Ronald Darnell
Economics

Carolyn Jane Davenport
English

Evelyn D. Davidson
Mathematics

Floyd Willard Davis
Government

John Ray Davis
Philosophy

Peter Fredric Davis
Government

Robert Clark Davis
History

Robert Earl Davis
Government

Lynn Charles Deaner
Government

Luciano Sergio De Angelis
History

John Paul DeGryse
History

Ann Irene DeHorn
Spanish

A. S. DellaCrosse, Jr.
Psychology

Fred J. DiDio, Jr.
Government

Douglas Diggle
Mathematics

Thomas Joseph Dillon
History

Diana Darlene Dittmar
English

Jacqueline Denise Donald
Sociology

Lawrence Creig Dorf
Government

Michael A. Downs
Geography

Rebecca Sue Dugan
Sociology

Gerald Wayne Durham
Zoology

Thomas Gregory Egert
Psychology

Sharon J. Eggert
English

David G. Einhorn
Chemistry

Irving Ekerman
History

Noel Brent Eliscu
Psychology

Keith Edward Emmons
Government

Richard Tilghman Emory, Jr.
English

Debra Anne English
Sociology

L. Patrick Engrissei
Sociology

David Esterman
History

Stephen Jay Etter *
French

Thomas John Faust
Anthropology

Mark Warren Feddersen
Psychology

David J. Feiger
Government

Charles Feinstein
Philosophy

Robert Allen Felix
Government

Richard Thomas Fey
Psychology

Robert Kay Finnell
History

Richard D. Finney
Sociology

James W. Fitzpatrick
Government

Mark Evan Flannigan
Zoology

Roy Daniel Fleming
Sociology

John A. Foges, Jr.
English

Roger I. Foley
Psychology

Dennis Egan Fors
Psychology

Albert Charles Foster
Psychology

Connie Marie Fox
Sociology

Phyllis Carol France
English and French

Virginia Ann Franchetti
History

Eric Frazier
Special Major in Black American Studies

Steven Jay Fred
Mathematics

Ernest Freeman
Sociology

Karen Arline Freeman
History and Government

Susan Anne Freifeld
English

Sharyn Eileen Freund
Sociology

Julio M. Fuentes
Spanish

Taras Fylypowycz
Psychology

Phyllis Anita Gabel
Sociology

Cheryl J. Gallo
Psychology

Linda Elizabeth Galloway
Russian

Pamela Marie Gannon
Sociology

Robert William Garrison
Chemistry

Steven Joseph Gasparini
History

Ervin G. Gasser
History

Robert Munn Gassmann
Geography

Linda Gail Geller
Sociology

Garry Gierlicz
Government

Charles A. Gilpin III
English

Charles Bernard Glaser
Geography

Edward J. Gleba
Sociology

Robert Thomas Glowaki
Government

Jimmy Wesley Goatley
Sociology

Dennis Craig Gomez
Government

Gilbert Michael Goodman
Psychology

Allan Frederick Gossmann
Chemistry

Thomas Albert Grafton III
Mathematics

John Charles Grand
History

Phebia Susanne Greer
Sociology

David Richard Gremp
English

Lynn Danielle Griffin
Psychology

Raquel Strauss Groder
English

Lois J. Groszek
History

Nancy Lee Grotenhuis
Sociology

Kenneth L. Grotewiel
Sociology

Richard Steven Grozik
Government

Michael Scott Gudall
History

Dennis Wayne Gulley
Government

Francis V. Gurbal, Jr.
Mathematics

Gregory Dale Habbe
Psychology

Carl Franz Haberstick
Philosophy and Geography

Carl Peter Hahn
Government

Nabil Tawfic Halaby
Government

Jeffrey Bruce Hamarstrom
Psychology

Richard David Hamilton
Government

Marilyn Kaye Hammonds
Sociology

Gary Allen Hanning
Biological Sciences

Thomas L. Hanson
Government

Therese Marie Hardiek
Sociology

John H. Harmon
Psychology

Randall Charles Harmon
Psychology

Rodney Alan Harper
Sociology

Audrith Harris
Government

Susanne A. Harris
History

Joseph Henry Harrison
Sociology

David Michael Hart
Psychology

Joanne Kay Hartford
Biological Sciences

John Richard Hartleroad, Jr.
Psychology

Clara Ann Hartmann
Zoology

George A. Haskell, Jr.
Sociology

Susan Elizabeth Hayden
Psychology and Sociology

Virginia Louise Hayes
Special Major in Urban Studies

Richard Andrew Healy
Geography

Alberta Voigt Heckel
English

Thomas Roy Hendricks
Biological Sciences

James William Henning
Physiology

Maryann Hensel
Sociology

Richard Adrian Hernandez
Sociology

Cynthia Anne Herringshaw
Philosophy

Mary Kay Hertz
Sociology

Kathleen Ann Herzing
Sociology

James Patrick Higgins
Psychology

Terry Alan Higgins
Special Major in Religious Studies

Lowell Kenneth Hight
Government

Frederick LeRoy Hill, Jr.
Psychology

Lee H. Hill III
English

Carl Joseph Hinkle
Zoology

Robert McCoid Hodge
Philosophy

Mary Louise Hoffman
English

Ronald J. Holub
Sociology

John A. Horkavy
Biological Sciences

Kenneth J. Houck
History

Sandra Jean Houghlund
Sociology

William J. Hoveke
Mathematics

John Lowell Howard
Biological Sciences

Robert Edmond Howard, Jr.
French

Bruce Herman Hucker
Government

Zuhair Abdul Ghani Humadi
Government

Kathryn Louise Hunter
Psychology

Terry Curtis Hutson
Government

James Dennis Hyland
Sociology

Susan Joan Jachimiec
Government

David Neil Jaet
Philosophy

Carol Marie Janis
English

Robert Lee Jansky
Government

Fred Ton Art Jay
Sociology

Bernard Alan Jenkins
Government

Kathleen Jenkins
Psychology

Charles Wayne Jenne
Government

Donald E. Jennings
(Posthumously)
Sociology

Michael C. Jeremiah
Sociology

Bernette Johnson
Government

Gregory Allen Johnson
English

Jill Susan Johnson *
German

Mark N. Johnson
Psychology

Otha Kenyua Johnson, Jr.
Government

Rodney Fiske Johnson
Economics

Carla Jean Johnston
Sociology

Gwyneth Dale Jones
Sociology

Kathleen Kaczmarski
English

Susanne Marie Kaluzny
Psychology

David L. Kammerer
Psychology

Craig Roy Kantenwein
Sociology

Cherryl A. Karlberg
Spanish

Thomas Paul Kasenberg
Physiology

Mary Rose Katricka
Physiology

Paulette Kaufman
Sociology

Pamela Jean Kavelman **
Anthropology

Michael Kawula
Government

Andrew Lutakome–Kayiira
Special Major in Applied Criminology

John Keating
Mathematics

Patricia E. Keber
History

John Gilbert Keene
Botany

James M. Keeton
Geography

Nancy M. Kelly
Sociology

Sheila Kennedy
History

Gene Keyes
Special Major in Government (War-Peace Studies)

Jo Hanna Kinley
History

Earl W. Kiphart
Psychology

Eve Oliva Kirby
Sociology

Nora J. Kitterman
English

Andrew C. Klein
Sociology

Donald A. Klemme
Government

Lawrence Allen Klotz
Geography

Van Johnson Kluttz
Biological Sciences

Janis Ann Kohm ***
Anthropology

Stephen Kohn
History

Thomas G. Koncel
Chemistry

Francis Norman Kopel II
Government

Edwin Hearn Korb
Government

Dennis Steven Kosinski
Sociology

Richard Allen Kothe *
English

Scott D. Kramer
History and Philosophy

Richard Edwin Krandel
Sociology

Neil S. Krasner
Special Major in Educational Systems Development

Joseph O. Kretsch
Government

David William Krug
Mathematics

Joan T. Kulovitz
Sociology

Robert Kyoshi Kurita
Government

Chester Casmir Kuro, Jr.
Mathematics

BACHELOR OF SCIENCE

William P. Asa
Geography

Larry A. Brown
Zoology

B. Wayne Buchanan
Zoology

John W. Burgett
Zoology

Charles Ernest Clark, Jr.
Zoology

Greg Eugene Gillen
Zoology

Robert C. Hailey
Zoology

Richard Henry Heiss
Zoology

Robert James Johnson
Geography

Oyemola Olanrewaju Kale
Zoology

Saundra Renee King
Zoology

Duane H. Koehl
Zoology

SCHOOL OF AGRICULTURE

WENDELL E. KEEPPER, *Dean*
EUGENE S. WOOD, *Marshal*

BACHELOR OF SCIENCE

Joseph C. Allinder
Forestry

Charles Fredrick Armbruster
Forestry

Roger Dale Ashley
General Agriculture

Charles Edward Barbee
Agricultural Industries

Larry C. Barnes
Animal Industries

Larry Alan Barnstable
Animal Industries

George Thomas Bartolazzi
Forestry

James Melvin Bays
Agricultural Industries

Thomas W. Becker
Forestry

Richard Irving Berner
Forestry

James P. Bernier
Forestry

Timothy K. Bertsch
Forestry

Donald Park Boudeman
Agricultural Industries

Allan Kent Boyd
Agricultural Industries

Richard William Bubnis
Animal Industries

David E. Burgener
Animal Industries

Charles Robert Burkett
Agricultural Education

Richard Warren Byers
Plant Industries

Robert Harold Cadwallader
Forestry

Harold Robert Calder
General Agriculture

Gary Eugene Camp
Forestry

Terrance E. Campbell
Agricultural Industries

Alex Caras
Forestry

Frederick Lee Carlson
Animal Industries

James Van Carriker
Animal Industries

Johnny Dale Carson
Forestry

John Charles Chambers
Agricultural Industries

James W. Close
Forestry

Murray Cohen
Plant Industries

Perry Dale Colclasure
Forestry

Mark Stephen Colvin
Plant Industries

Leslie Ray Cook
Plant Industries

Carl L. Corrigan
Agricultural Industries

Walter H. Crane
Forestry

David Wayne Cruitt
Forestry

Jack Eugene Crumrin
Animal Industries

James Frederick Cunningham
Animal Industries

Robert James Currie, Jr.
Forestry

Robert Francis Cusick
Plant Industries

Gary Lynn Dammerman
Animal Industries

Kenneth Charles Danek
Plant Industries

James William Davis
Forestry

Wayne Royer Davis
Agricultural Education

Stephan Warner Degler
Agricultural Industries

James P. Doherty
Animal Industries

Dean F. Doughty
Animal Industries

Charles P. Douglas
Agricultural Education

Archie Thomas Duckworth
Agricultural Industries

Paul Frederick Duffner
Plant Industries

Richard T. Dugan
Forestry

Jack Allen Durbin
Animal Industries

Michael Robert Durr
Animal Industries

Allan Ray Durre
Agricultural Education

Robert A. Dyer
Agricultural Education

Thomas Lester Eckman
Forestry

Fred C. Eisenhauer
Forestry

Russell G. Elam
Forestry

Charles A. Eldridge
Animal Industries

Stephen Kent Elsasser
General Agriculture

Gerald John Engel
Forestry

Timothy P. Ephgrave
Forestry

Glenn E. Fell *
Agricultural Industries

David B. Fischer
Animal Industries

Kenneth A. Fisher
Forestry

Ward Anthony Folsom
Agricultural Industries

Thomas Leon Ford
General Agriculture

James Frederick Frank *
Agricultural Education

Daniel LeRoy Fry
Animal Industries

Randall Lee Fuqua
General Agriculture

Gary Lee Gabel
Forestry

Robert Gene Galloway
Plant Industries

William Richard Gast, Jr.
Forestry

Frank W. Genet
Forestry

Eric Gower **
Agricultural Education

Roger Herbert Greten
Agricultural Industries

Gary Allen Griswold
General Agriculture

Van Lee Hankins
Plant Industries

David Wilson Hartman
Animal Industries

Neill S. Hartman
Forestry

Leonard A. Hathaway
Animal Industries

David Fred Hedrick
Forestry

Donald Raymond Heisner
Forestry

John William Hendrix
Agricultural Education

Danny Kaye Heustis
Plant Industries

David Frederick Hocker
Animal Industries

Robert Barry Holcomb
Forestry

Robert L. Holmes
Forestry

Charles Jesse Hood
Agricultural Education

R. Keith Hoskins
Agricultural Industries

Larry G. Hoyer
Forestry

Ronald Harold Hufford
Forestry

Robert Lee James, Jr.
Plant Industries

Michael Bruce Janes
Forestry

Arlyn Gale Johnson
Forestry

Edward Robert Johnson
Forestry

William R. Jones
Animal Industries

James Raymond Kaineg
Forestry

Norbert James Kappes
Agricultural Industries

Martin Thomas Kelly
Forestry

David Ralph Kelsey
Agricultural Education

Steven J. Kessler
Agricultural Education

Ted Arthur King
Plant Industries

Gerald Ray Kleine
Forestry

Michael Bernard Kleiss
Plant Industries

Tracy Lee Knisely
Agricultural Industries

Omar Koester
General Agriculture

Jane A. Kolp
Forestry

Larry D. Korte
Agricultural Education

Paul Lauer Kram, Jr.
Agricultural Industries

Dale Dennis Kraus
Forestry

Michael Danny Krekel
Forestry

Stephan P. Kwiatkowski
Forestry

SCHOOL OF BUSINESS

CHARLES HINDERSMAN, *Dean*
RICHARD FRYMAN, *Marshal*

BACHELOR OF SCIENCE

George J. Abel
Management
Anthony Louis Albano
Management
Robert Couch Alka
Accounting
Walter E. Alt
Accounting
Robert Eugene Altes
Accounting
Stephen Joseph Althoff
Marketing
Gary Richard Andersen
Management
Robert Raymond Anderson
Management
Scott Jaehne Anderson
Accounting
Joseph P. Antimuro
Marketing
Jeffrey James Armstrong
Accounting
Gregory George Bach
Management
Peter V. Backus
Marketing
Gilbert Bailey
Marketing
John C. Balsley
Economics
James W. Banks
Accounting
Jerome Allen Barry
Marketing
Ernst H. Bartels
Accounting
Rodney E. Bartha
Marketing
Rufus Allan Bass
Accounting
Kathleen Susan Beckman
Management
Louis Bernard Bedoe, Jr.
Accounting
Robert Dale Beerup
Accounting
Roger Paul Berg
Accounting
Paul Arthur Blanck
Finance
William Nicholas Boorazanes
Marketing
Edward Pearson Bradley
Marketing
John Francis Brandenburg II
Marketing

Richard Jay Breese
Management
Stephen William Brodt
Finance
Douglas Mark Brooks
Marketing
Barry Eaton Brown
Marketing
David M. Brown
Marketing
Rex Allen Bruns
Management
Brady Vyrn Buckley
Management
Ronald Allen Buhs
Finance
Ernest L. Burnside
Marketing
Dwight Raymond Buss
Economics
David Jeffrey Carman
Marketing
Ronald S. Chapon
Management
Bernard Chevalier
Accounting
Peter Ching-Chung Chien
Accounting
John P. Christensen
Marketing
Harvey S. Chyette
Accounting
Raymond James Cieslak
Marketing
Joseph William Cilek
Management
James Lency Clairmont
Management
Steven B. Cohen
Marketing
Patrick J. Coniglio
Marketing
John Arthur Connor
Management
Bruce Allen Conti
Management
John D. Cook
Accounting
Paul Dennis Cook
Management
Billy Gene Cornille
Accounting
Kenneth Wayne Courter
Management
John Patrick Crimmins, Jr.
Accounting

Donnell Brien Francis Crotty
Management
Thomas M. Czura
Management
Dawn Marie Dahl
Accounting
Alan Lynn Daniels
Accounting
John M. Danko
Economics
Daniel Ray Darnell
Finance
Dudley Warren Davis, Jr.
Management
Mitchell S. Davis
Management
Dennis H. Descher
Accounting
Paul Edward Diehl
Marketing
Macario Adriatico Dominguez
Management
Phillip Anthony DuBrownik
Management
Timothy John Eagan
Marketing
Stephen Alan Eaton
Management
Robert Mitchell Edelheit
Marketing
Edward Lawrence Edelman
Accounting
Timothy R. Eggert
Finance
Earline Louise Eggleston
Accounting
Fred J. Eichler
Marketing
Gunther Eichler
Marketing
Anita Faye Ellis
Accounting
Robert Edward Elzbieciok
Marketing
William Nelson Enrietto
Management
Joseph Frederic Ewing
Management
Robert William Feiler
Management
Arthur H. Ferguson
Marketing
Lynn Meredith Fields
Secretarial Studies
Marshall Warren Fincham *
Accounting

Daniel William Fischer
Marketing
Larry L. Fisher
Marketing
Dennis Frank Fleishman
Marketing
Pamela Jane Forrest *
Accounting
Dennis P. Franckowiak
Marketing
Edwin Ray Franklin
Accounting
David Gilbert Frerichs
Management
James Edward Gerdes
Management
William Edwin Gibson
Marketing
Richard Glassman
Marketing
Mark A. Goeckner
Accounting
August Robert Greitens
Accounting
Donald F. Griffith
Marketing
James R. Guidry
Accounting
Stephen Elliott Guralnick
Economics
Carl Einar Gustavsen
Marketing and Management
Richard John Hager
Management
Frederick Harrison Hall
Accounting
Gary Hall
Marketing
Leslie G. Hall
Marketing
Richard Paul Hamilton
Finance
John T. L. Haney
Marketing
George Edwin Harlow
Finance

Lucinda Harman *
Accounting
Dallas Eugene Harris
Management
Daryl Wayne Harris
Management
Roger Wayne Harris
Accounting
Edgar Hawkins, Jr.
Marketing
Mark Keir Hayden
Management
John S. Heakin
Marketing
Larry R. Heflin
Marketing
Jack Herr
Finance
James Robert Holley
Accounting
Richard James Holtz
Management
James Richard Hoppa
Accounting
Richard Ward Houston
Accounting
Ronald L. Hummel
Economics
Alfred Robert Iagnemmo, Jr.
Management
Jon Herbert Jackman
Accounting
Robert J. Janik
Marketing
Ronald T. Jarzab
Management
Charles K. Jesberg
Management
Kent David Johnston
Management
David Wayne Jones
Marketing
Evangeline Cecilia Jones
Accounting
Rory Lane Jones
Marketing

Richard Joseph Joyce
Marketing
Ronald Roy Julius
Management
Thomas S. Kalinowski
Marketing
Walter T. Kaminski
Accounting
Howard Leslie Kaner
Finance
Scott Allan Karas
Finance
Peter D. Karnisky
Accounting
Dietmar Eric Karre
Management
Walter Anthony Kay, Jr.
Finance
Richard Lowell King
Management
Richard C. Kionka
Economics
Kenneth Wayne Kirkland
Accounting
Eddie Lenwood Knox, Jr.
Marketing
Louis Longstreet Koelsch III
Management
Mark Anthony Kohlrus
Accounting
John A. Kolar
Management
Roger Allen Kollias
Finance
Dennis D. Kollross
Management
Soterios George Komon
Management
Terrence G. Kostoff
Accounting
Max Kowalski
Economics
Gary Fred Krieger
Accounting
Peter J. Krischunas
Marketing

SCHOOL OF ENGINEERING AND TECHNOLOGY

THOMAS B. JEFFERSON, *Dean*
MARVIN E. JOHNSON, *Marshal*

BACHELOR OF SCIENCE

Marvin Dean Ackerman ***
Engineering Technology
William Frederick Aichele III
Industrial Technology
Charles Louis Albietz
Industrial Technology
Richard James Albright
Industrial Technology

Thomas G. Anderson
Industrial Technology
David H. Andrews *
Engineering
Harold Leon Bagley
Industrial Technology
Robert Joseph Bakon
Industrial Technology

Robert David Bankston
Technical and Industrial Education
Arwin Strube Bauman
Industrial Technology
Robert Herbert Beckwith
Industrial Technology

Douglas Marshall Beitel
Technical and Industrial Education

Terrill L. Bender
Engineering Technology

Kirk Wallace Benson
Engineering

Lawrence Joseph Bingley II
Industrial Technology

James Arthur Binneboese
Industrial Technology

Bryan A. Blume
Engineering Technology

Ralph Edward Borgsmiller *
Engineering

David Bruce Brenningmeyer
Engineering Technology

Robert Edward Brown
Technical and Industrial Education

Willard Arthur Brown
Technical and Industrial Education

Thomas S. Bubanovich
Industrial Technology

Terry Melvin Buhs
Engineering Technology

Richard E. Burgoyne
Engineering Technology

Robert J. Caplinger
Engineering Technology

Seaton Cash
Technical and Industrial Education

Charles A. Champion
Technical and Industrial Education

Asghar Charehsazan
Engineering

Zbigniew S. Chytry
Industrial Technology

Gregory H. Clemmons
Engineering Technology

Lonnie Gene Clifton
Technical and Industrial Education

Dennis Turner Cole
Industrial Technology

Stanley K. Coleman
Engineering Technology

Jerome H. Coolidge
Technical and Industrial Education

Stephen Allen Cooper
Industrial Technology

Kathryn Day Culley
Technical and Industrial Education

Joseph Charles Curran
Engineering Technology

David Charles Dallas
Engineering Technology

Guillermo Manuel de Lemos
Industrial Technology

William A. Demos
Industrial Technology

Vikram S. Desai
Engineering

Samuel Edward Dillingham
Technical and Industrial Education

Terence Angus Drayton
Engineering

Ruth Nolen Dunn
Technical and Industrial Education

Richard Terry Durant
Industrial Technology

William Christian Dwyer
Industrial Technology

Thomas Earl Edwards
Industrial Technology

Raymond Lee Elder
Technical and Industrial Education

Allan Michael Engeldahl
Technical and Industrial Education

Roger Leo Esker
Engineering Technology

Robert Carl Esser
Industrial Technology

Gene Thomas Fasso
Industrial Technology

Paul P. Federico
Technical and Industrial Education

Manfred Feige
Industrial Technology

Jerald Lee Finch
Industrial Technology

Richard Joseph Fitzpatrick
Engineering

Richard John Fliege
Engineering Technology

William Edward Fogell
Industrial Technology

Timothy Dexter Fox
Industrial Technology

Charles Lee French
Industrial Technology

Andrew Morrison Fuchs
Industrial Technology

Stephen Joseph Glodo
Engineering Technology

Jerry Alan Griep
Industrial Technology

Stanley J. Guziec
Engineering Technology

Carl Holliday Harris
Engineering Technology

John Randall Harrison
Engineering Technology

Archie Guy Hazel
Industrial Technology

William Gerald Head
Engineering

Charles Neil Henderson
Engineering Technology

Gary K. Hensen
Technical and Industrial Education

Gary Dean Hill
Technical and Industrial Education

John Robert Holstrom
Industrial Technology

Gary L. Howard
Industrial Technology

David Lewis Ibbotson
Engineering Technology

Dean Mitchell Inman
Engineering Technology

Van William Isom
Engineering Technology

James Allen Jackman
Technical and Industrial Education

Byron La'Mont Jackson
Industrial Technology

David Alan Jenkins
Industrial Technology

Harvey A. Johnson
Technical and Industrial Education

Leo E. Jones
Technical and Industrial Education

Lewis Dale Jones
Technical and Industrial Education

David Allen Jordan
Engineering Technology

Danny Paul Julian
Industrial Technology

Louis Beverly Kalert
Technical and Industrial Education

Charles Victor Karczewski
Industrial Technology

Gerald M. Kessler
Engineering Technology

Terry Lee Knox
Technical and Industrial Education

Kenneth Alan Kober
Industrial Technology

Tony T. Kollier
Technical and Industrial Education

Dennis Francis Kotz
Engineering Technology

Jack Delee Kruzich
Industrial Technology

Charles Paul Kubik
Industrial Technology

Robert Edward Kunzer
Industrial Technology

Adnan S. Kurdi
Engineering Technology

Frank Joseph Kutilek, Jr.
Industrial Technology

SCHOOL OF HOME ECONOMICS

THOMAS M. BROOKS, *Dean*
PHYLLIS BUBNAS, *Marshal*

BACHELOR OF SCIENCE

Marlene Karen Albert
Home Economics

Sharolyn Fae Alexander
Home Economics

Shayesteh Z. Ammadi
Home Economics

Anita Jane Barger
Home Economics

JoAnn Barth
Home Economics

Martha Ellen Benson
Home Economics

Sharon L. Benson
Home Economics

William H. Bliss
Home Economics

Susan Joy Bond
Home Economics

Alice Roberta Bradley
Home Economics

Joyce Lillian Brezina
Home Economics

Nancy Mary Brisch
Home Economics

Carolyn Ann Brock
Home Economics

Connie Cape Brown *
Home Economics

Alyson Lynette Malone Caplinger
Home Economics

Jacqueline Schien Carey
Home Economics

Linda Kay Chamberlain
Home Economics

Nancy Joy Champion
Home Economics

Sharon Jeanette Chapman
Home Economics

Sandra Rae Connett
Home Economics

Kathleen Ann Connors
Home Economics

Cassandra Suzan Conway
Home Economics

Paula Diane Walters Cox
Home Economics

Susan Kay Crispin
Home Economics

Phyllis Ann Culver
Home Economics

Donna Marie Davis
Home Economics

Antoinette Marilyn Demko
Home Economics

Sharon Ann Dennis
Home Economics

Audrey June Drebin
Home Economics

Sharon Marie Duvardo
Home Economics

Doris Jean Ellis
Home Economics

Birgit Farchmin
Home Economics

Barbara Ann Fogler
Home Economics

Patricia Ann Foiles
Home Economics

Carol Ann Fuesting **
Home Economics

Olivia Jean Garrett
Home Economics

Jane G. Mullins Gilkes
Home Economics

Karen L. Graham
Home Economics

Joyce Marie Greer
Home Economics

Lodema Ann Grove
Home Economics

Mary Burton Harris
Home Economics

Martha Janet Hays
Home Economics

Eugene G. Hicks
Special Major in Mortuary Design

Maureen Ann Houx
Home Economics

Deborah Sue Hussong
Home Economics

Anthony Philip Imbronone
Special Major in Philosophy of Fashion Design

Patricia Ann Jasek
Home Economics

Debra Duitsman Johnson
Home Economics

RaNae Lynn Jones
Home Economics

Keith Gary Kawamoto
Home Economics

Mary May Keith
Home Economics

Mary Ann Boscarine Kiefer
Home Economics

Janis Jean King
Home Economics

Henrietta Kitowski
Home Economics

Alana Rae Klickna
Home Economics

Nancy Carol Knepler
Home Economics

Marjorie Helen Kroll
Home Economics

Mary Frances Krukoski
Home Economics

DEPARTMENT OF DESIGN

GUY A. RENZAGLIA

BACHELOR OF ARTS

Raymond Norman Ampy
Design

Leonard Charles Bares
Design

John J. Celuch
Design

Donald William Dal Pozzo
Design

David Paul Dombrow
Design

Raymond C. Douglas, Jr.
Design

Eldon L. Dunn
Design

Sinan Emin Enc
Design

James Marvin Fox
Design

Jason Lewis Frizzell
Design

David C. Gill
Design

Jay Loren Gold
Design

David Raymond Johnson
Design

Linda I. Kaz
Design

Stephen Brook Ketner
Design

Daniel L. Kondritz
Design

Robin Richard Korinek
Design

Jerry J. Krstansky, Jr.
Design

Lawrence A. Kulchawik
Design

Candidates for the Associate Degree

VOCATIONAL-TECHNICAL INSTITUTE

MARVIN P. HILL, *Acting Dean*
HARRY SODERSTROM, *Marshal*

ASSOCIATE IN ART

Kathleen Marie Altherr
Physical Therapy Assistant

James Arthur Austin
Correction and Law Enforcement

Carol Ann Awe
Commercial Art

Randy Russelle Ayers
Dental Hygiene

William F. Barnett
Correction and Law Enforcement

Peggy Lee Bartz
Dental Hygiene

Kathie Lynn Benson
Dental Hygiene

Jean Melinda Boehmer
Dental Hygiene

Larry Lee Bolster
Commercial Art

Mark Alan Chapman
Commercial Art

Alma Lorraine Clark
Dental Hygiene

Denise Ann Collins
Dental Hygiene

Marilyn Ann Coyle
Dental Hygiene

John Edward Downs
Commercial Art

John Michael Emerick
Commercial Art

Mary Kathleen Flanagan
Dental Hygiene

Pamela K. Fleming
Dental Hygiene

Thomas B. Frankovich
Commercial Art

Kay Ann Franz
Commercial Art

Alice Lorene Garrett
Dental Hygiene

Jeannene Maren Hall
Dental Hygiene

Stephen C. Handley
Commercial Art

Michael Allan Harder
Commercial Art

Janice Sue Hartmann
Commercial Art

Charles Phillip Helm
Commercial Art

Eric William Hoff
Commercial Art

Amy Lynne Hunter
Dental Hygiene

Carolyn M. Hunter
Dental Hygiene

Martha Jane Jackson
Commercial Art

Catherine Ann Jones
Correction and Law Enforcement

Kathleen L. Kabbe ***
Physical Therapy Assistant

Kristie Margaret Keppler
Commercial Art

Donna Lynn Klotz
Dental Hygiene

Carolyn Koerner
Dental Hygiene

Deborah Ann Kolaz
Dental Hygiene

Teri Lee Kouchoukos
Commercial Art

Stephen Clinton Joseph Kukla
Commercial Art

ASSOCIATE IN BUSINESS

Cassandra Jean Algee
Medical Secretarial

Viky Lynn Armstrong
Medical Secretarial

Roberta Jean Barrington
Electronic Data Processing

Priscilla Diane Beard
Executive Secretarial

Lacy Marie Birch
Executive Secretarial

David Michael Brown
Electronic Data Processing

Angela J. Bruns
Executive Secretarial

Merle E. Butler
Electronic Data Processing

Debra Anne Butsch
Medical Secretarial

Richard Edward Caraway *
Electronic Data Processing

William Wayne Caraway
Electronic Data Processing

Gary Lee Caron
Accounting

Rex K. Chambers
Electronic Data Processing

Marilyn L. Christman
Executive Secretarial

Pamela Alexis Clowers
Accounting

Donald Merrill Crimmin
Electronic Data Processing

Thomas Czyz *
Electronic Data Processing

Nancy Susan Davis *
Executive Secretarial

Eve E. Drees
Electronic Data Processing

Jerry P. Dunn
Accounting

Cheryl A. Earll ***
Electronic Data Processing

James D. Eicksteadt
Electronic Data Processing

Charlene Florence Englum *
Executive Secretarial

Brenda Sue Farmer
Accounting

Robyn Lee Feigenbaum
Electronic Data Processing

Pat J. Franks
Executive Secretarial

Jody L. Freeman
Electronic Data Processing

Martha Jean Gamble
Executive Secretarial

Bonnie Marie Gast
Medical Secretarial

Janet Marie Gibson
Executive Secretarial

Karen Louise Goldsmith
Executive Secretarial

Sandra R. Graves
Executive Secretarial

Nancy Lea Hamilton
Executive Secretarial

Katharine L. Hammerberg
Legal Secretarial

Gene D. Harbaugh
Electronic Data Processing

Connie K. Harre
Legal Secretarial

Larry Lee Hisle
Electronic Data Processing

Alice Marie Hrouatich
Executive Secretarial

Patricia Jean Huston
Electronic Data Processing

Mary Ann Jackson
Executive Secretarial

Gary Todd Kagel
Electronic Data Processing

Joan Dee Kerrone
Executive Secretarial

Randall Evan Klontz
Accounting

Dennis Allen Kloubec
Electronic Data Processing

Marsha Sue Lomax Kloubec
Electronic Data Processing

John William Koclanis
Electronic Data Processing

Karen M. Kornack
Legal Secretarial

Kristy L. Kornack
Legal Secretarial

Dale Roland Kranawetter
Electronic Data Processing

Richard D. Kraus
Electronic Data Processing

Teresa Marie Kruse
Accounting

ASSOCIATE IN TECHNOLOGY

Richard James Albright
Aviation Technology

James Curtis Alexander
Automotive Technology

Charles Ray Allen
Architectural Technology

Lyle David Anderson
Architectural Technology

Thomas G. Anderson
Tool and Manufacturing Technology

Glenn E. Andrew
Automotive Technology

Victor L. Andruskevitch
Automotive Technology

Dennis Anfield
Dental Laboratory Technology

Warren Gale Atherton
Architectural Technology

David L. Atteberry
Aviation Technology

Bevin Howard Aufrecht
Architectural Technology

Stephen R. Badger
Tool and Manufacturing Technology

Stephen Earl Bass
Tool and Manufacturing Technology

Kenneth Eugene Baughman
Tool and Manufacturing Technology

Alan John Belohlavek
Architectural Technology

Glen A. Bening
Electronics Technology

Michael Eugene Bennett
Forest Products Technology

John Joseph Billings
Aviation Technology

Robert Louis Bircher
Automotive Technology

Kenneth Joseph Blechle
Electronics Technology

Terry D. Bolin
Electronics Technology

Leslie A. Boone
Aviation Technology

Billie D. Bowden
Building Construction Technology

Richard Smith Boyer, Jr.
Mortuary Science

Curtis Wayne Breckan
Tool and Manufacturing Technology

Charles A. Brewer
Aviation Technology

Gary Lee Brock
Electronics Technology

Thomas D. Brough
Automotive Technology

David Lee Brunaugh
Electronics Technology

Christopher Lee Bryant
Machine Drafting and Design Technology

Michael A. Buckert
Automotive Technology

Michael Ralph Bullard
Electronics Technology

David A. Busen
Architectural Technology

Curtis R. Butz
Electronics Technology

Bruce F. Cap
Dental Laboratory Technology

Bernard Chevalier
Aviation Technology

Alvin James Chodora, Jr.
Automotive Technology

Kenneth Leland Clark
Automotive Technology

Robert Dayton Click
Automotive Technology

Jeffrey Alan Colbert
Electronics Technology

John Michael Conley
Machine Drafting and Design Technology

Haviland A. N. Connolly, Jr.
Aviation Technology

Jerome H. Coolidge
Aviation Technology

Stephen Allen Cooper
Aviation Technology

Michael Thomas Couri
Architectural Technology

Bobby L. Cox
Electronics Technology

Russell Dee Cravens
Automotive Technology

Richard Latham Cushman
Aviation Technology

John Dal Bello
Automotive Technology

Jean Davidson
Dental Laboratory Technology

Thomas R. Davis
Automotive Technology

William A. Demos
Electronics Technology

John M. Dorsey
Automotive Technology

Stephen R. Douglas
Aviation Technology

Richard Terry Durant
Aviation Technology

Robert William Eaton
Architectural Technology

Thomas Earl Edwards
Aviation Technology

Donald Lee Ellis
Highway and Civil Technology

Allan Michael Engeldahl
Aviation Technology

Frederick Leonard Epplin
Tool and Manufacturing Technology

Denne D. Evans
Tool and Manufacturing Technology

Jacqueline A. Everett *
Dental Laboratory Technology

Paul D. Farkas
Highway and Civil Technology

David Yee Fong
Architectural Technology

Daniel L. Francis
Electronic Data Processing

Joseph Edward Frick
Machine Drafting and Design Technology

Ronald A. Furgeson
Highway and Civil Technology

Kenneth J. Gancarczyk
Architectural Technology

Edward W. Gebauer, Jr.
Machine Drafting and Design Technology

Tim Gibbons
Automotive Technology

Timothy Francis Givens
Tool and Manufacturing Technology

David Michael Gray
Architectural Technology

Brad A. Grimes
Automotive Technology

Carl Clifford Groth
Architectural Technology

Ronald Thomas Gutkowski
Building Construction Technology

Everett Lee Hallam
Machine Drafting and Design Technology

Benjamin Leroy Harlan
Aviation Technology

Jane Louise Harris
Architectural Technology

Charles Louis Healy, Jr.
Aviation Technology

Danny Carl Heitz
Machine Drafting and Design Technology

Richard Alan Heldt
Automotive Technology

Gary Donald Henschen
Architectural Technology

James David Houck
Architectural Technology

Paul Haster Hoversten
Automotive Technology

Ronald L. Hummel
Aviation Technology

Karen Lee Ijams
Dental Laboratory Technology

James E. Ike
Machine Drafting and Design Technology

Andrew Clay Irick
Aviation Technology

James Allen Jackman
Aviation Technology

Eugene A. Jany
Automotive Technology

Leslie Allen Johnson
Automotive Technology

Thomas R. Jokerst
Electronics Technology

David Lamoyne Jones
Dental Laboratory Technology

Rodney Dean Jones
Automotive Technology

William T. Jones
Automotive Technology

Truman Glenn Kellen
Automotive Technology

George A. Kempe, Jr.
Architectural Technology

Howard McGhee Kent
Architectural Technology

Harold Earl Kirchner
Automotive Technology

Merlin Koester
Automotive Technology

Karen Jean Koewing ***
Dental Laboratory Technology

Jonathan Lee Kraatz
Electronics Technology

Joseph Louis Krack
Automotive Technology

Alan Randall Kreimier
Aviation Technology

Dennis W. Krepel
Aviation Technology

Paul E. Krueger
Architectural Technology

Edgar William Krupp
Mortuary Science

John W. Kuecker
Aviation Technology

Robert Edward Kunzer
Aviation Technology

Evening Session

7:30 P.M.

Candidates for the Doctor's Degree

SCHOOL OF GRADUATE STUDIES AND RESEARCH

JOHN M. H. OLMSTED, *Dean*
DONALD L. BEGGS, *Marshal*
THOMAS MITCHELL, *Assistant Marshal*

DOCTOR OF PHILOSOPHY

Ernest L. Lewis, B.S., M.S. in Ed.
Illinois State University, 1964
Southern Illinois University, 1967
Education
The Effects of Practice and Specific Item Learning on Verbal and Nonverbal Ability Assessment

Vaughn Thomas Mawhinney, B.S., M.S.
Western Michigan University, 1967, 1968
Education
The Production of Early Interest Interval Studying in the 3-week Testing Schedule

Richard C. Meckes, B.A., M.S.
Quincy College (Illinois), 1959
Western Illinois University, 1962
Education
A Study to Ascertain the Instructional Index and Questioning Strategy of Mathematics Teachers in Grade 6, and to Determine Their Relationship to Professional Characteristics and Situational Factors

Robert C. Neubeck, B.A.
Valparaiso University (Indiana), 1963
Psychology
Variables Affecting Ratings of Pathology on Test Protocols

Donald Gene Rhodes, B.S., M.A.
Southeast Missouri State College, 1954
Washington University (Missouri), 1958
Botany
A Revision of the Genus Cissampelos

Marilyn B. Rubin, B.S., M.S.
Washington University (Missouri), 1959, 1960
Physiology
Physiologic Response to Electroanesthesia

Paul Michael Ryan, B.A., M.A.
University of Texas, 1967, 1968
Journalism
An Empirical Study of the Relationship of Personal Values, News Content, and Media Credibility Perception

Dan Ronald Salden, B.A., M.A.
University of Akron (Ohio), 1961, 1963
Speech
The Rhetorical Effectiveness of Senator Edmund S. Muskie in the 1968 Presidential Campaign

Musa Id Shubbak, B.S., M.S.
University of Illinois, 1964
Southern Illinois University, 1966
Education
The Development of the Jordanian Educational System 1952–1967

Richard Joseph Shuford, B.S.
Stetson University (Florida), 1966
Chemistry
Comparison of Homogeneous and Heterogeneous Catalytic Hydrogenation and Exchange of Substituted Carbon-Carbon Double Bonds Using Chlorotris-(Triphenylphosphine) Rhodium (1) and Solid Rhodium Metal Catalysts

Marion J. Sitzmann, B.A., M.A.
Conception Seminary (Missouri), 1952
University of Arizona, 1965
Speech
The Dictaminal Theories of Alberic of Monte Cassion, Hugh of Bologna, an Anonymous Writer from Orleans, and Lawrence of Aquileja

Paul Allen Sommers, B.S., M.S. in Ed.
Wisconsin State University, 1967
Southern Illinois University, 1969
Education
An Inferential Evaluation Model: Theoretical Systematization to Hasten a Technology of Evaluation in the Behavioral Sciences

Helen M. Stephens, B.S. in Home Economics, M.S. in Home Economics
University of Kentucky, 1954
Purdue University (Indiana), 1958
Education
A Study of an Expressed Value and a Related Behavior Among College Students

Kaoru Peter Takayama, B.A., M.A.
Tokyo University (Japan), 1954
Fordham University (New York), 1961
Sociology
Patterns of Religious Bureaucracy: A Comparative Study of Protestant Denominations

Joseph M. Traxler, B.Ed., M.A., M.Ed.
Loyola University (Illinois), 1959, 1966
DePaul University (Illinois), 1962
Education
The Contributions of Delyte W. Morris to Southern Illinois University

Rodney Edward Ulane, B.A., M.A.
St. Mary's College (Minnesota), 1965
Southern Illinois University, 1968
Microbiology
Genetic and Physiological Control of Serine Biosynthesis in Saccharomyces

Salvador Cruz Umana, A.B., M.S. in Econ.
San Carlos Seminary (Philippines), 1961
Asian Social Institute (Philippines), 1965
Economics
A Study of Saving and Monetization with Special Reference to the Philippines

C. Edward Wilson, B.A. in Journalism, M.S. in Journalism
University of Western Ontario (Canada), 1956
Northwestern University (Illinois), 1967
Journalism
Differential Distortion of News Information of Medium of Origin

Yeu-Quang Wong, B.A., M.A.
New Asia College, Chinese University of Hong Kong, 1965
Southern Illinois University, 1969
Philosophy
The Relation Between G. E. Moore's Ethics and Epistemology

Habib Akhter Zuberi, B.A., M.A., B.Ed.
Muslim University (India), 1951, 1953, 1954
Economics
Institutional Financing and Balanced Growth: An Empirical Case Study of Pakistan

IN ABSENTIA

William Frederick Lindgren, B.S., M.S.
South Dakota School of Mines and Technology, 1964, 1966
Mathematics
Quasi-Uniform Topological Spaces

Jerome M. Mileur, B.A., M.A.
Southern Illinois University, 1955
University of Illinois, 1958
Government
Pluralist Power and the American Science of Politics: An Immaculate Misconception

Ray Edward Neiner, B.S., M.S.
Northern Illinois University, 1954, 1957
Education
A Study of the Scope of Negotiable and Non-Negotiable Items in School-Board and School-Faculty Professional Negotiations

Carolyn Sue Quinn, B.S., M.A.
Purdue University (Indiana), 1961
University of Denver (Colorado), 1965
Speech
The Speaking of Douglas MacArthur in 1951 and 1952

Ishai Sataty, B.S., M.S.
Technion Israel Institute of Technology, 1962
Wayne State University (Michigan), 1964
Chemistry
Mechanistic Studies of Isomerizations, Equilibrations and Rearrangements of Unsaturated Ethers, Sulfides and Sulfones

Reza Shahrokh, Bach., M.S.
Teachers Training College (Iran), 1962
Southern Illinois University, 1967
Education
The Development of an Instrument for Measuring the Understanding Which College Students Have of Certain Selected Health Concepts

Michael B. Shelly, B.S., M.S.
Illinois State University, 1962
University of Illinois, 1963
Journalism
Prediction of Undergraduate Journalism Grade Point Average at Southern Illinois University

Jau-shyong Shiue, B.S., M.S.
Taiwan Normal University, 1965
Southern Illinois University, 1969
Mathematics
Asymptotic Distribution Modulo m of Sequences of Integers and the Notion of Independence

Kedar Nath Shrestha, B.A., M.A.
T. C. College (Nepal), 1955
Sacramento State College (California), 1965
Education
A Study of District School Administration of Nepal

Gerald Wendell Stein, B.S., M.A.
Portland State College (Oregon), 1964
Southern Illinois University, 1968
Psychology
The Effects of Lesions on Centrally Elicited Dringing in the Rat

William Benedict Sweet, B.A., M.A.
Western Michigan University, 1962, 1964
Education
The Residence Halls Housing Contract: A Study of the Terms and Conditions of Occupancy Commonly Used by Public Colleges and Universities

Reynaldo Ayala Vallejo, B.A., M.A.
University of Minnesota, 1960
Southern Illinois University, 1964
Geography
An Historical Geography of Parras De La Fuente, Coahuila-Mexico Or the Changing Man-Land Relationship in Parras De La Fuente, Coahuila-Mexico

Kenneth L. Young, B.S., M.A.
Utah State University, 1964
Brigham Young University (Utah), 1966
Speech
A Descriptive Study of Interaction and Communication in a Cross-Cultural Living Experiment

Specialist Degree

James Connie Sobecki, B.S., M.Ed.
State University of New York, 1959
Loyola University (Illinois), 1962
Educational Administration and Foundations

IN ABSENTIA

John Charles Puntney, B.A., M.S. in Ed.
Southern Illinois University, 1964, 1970
Guidance and Educational Psychology

Candidates for the Master's Degree

SCHOOL OF GRADUATE STUDIES AND RESEARCH

JOHN M. H. OLMSTED, *Dean*
DONALD L. BEGGS, *Marshal*
THOMAS MITCHELL, *Assistant Marshal*

MASTER OF ARTS

Stephen Wing-Kai Law, Bach.
Hong Kong Baptist College, 1969
Sociology

Marc Laurence Leavitt, B.A.
Southern Illinois University, 1969—*Physiology*

Jae Chang Lee, B.A., M.A.
Sung Kyun Kwan University (Korea), 1965, 1967
Government

Bruce Joseph Lery, B.A.
Lewis College (Illinois), 1969
Botany

David J. Melby, B.A.
Augsburg College (Minnesota), 1968—*Psychology*

John A. Metzger, B.A.
Southern Illinois University, 1968—*History*

Marilyn Ann Miller, B.A.
Southern Illinois University, 1969—*Spanish*

Allan Kyle Perkins, B.A.
Union College (Kentucky), 1969
Linguistics

Kenzie W. Phelps, B.S.
Bemidji State College, (Minnesota), 1965
Government

Sara Sue Plahuta, B.A.
Radford College (Virginia), 1967
English

Timothy Paul Ransom, B.A.
Utica College of Syracuse University (New York), 1969
English

Joel M. Reaser, A.B.
Gettysburg College (Pennsylvania), 1962
Psychology

Vida Riazi-Davoudi, B.A.
American University of Beirut (Lebanon), 1968—*Government*

Kent O'Neil Sprague, B.A.
Southern Illinois University, 1964—*History*

Linda J. Swanson, B.A.
University of California, 1969
French

Somchintana Thong-Thew, B.A.
Silpakorn University (Thailand), 1965—*Anthropology*

Donna R. Viitanen, B.S.
South Dakota State University, 1967—*Spanish*

Mary Elizabeth Wenning, B.A.
Thomas More College (Kentucky), 1969—*English*

IN ABSENTIA

Cheng Sing Lien, B.A.
National Cheng Chi University (Taiwan), 1963—*Anthropology*

Kenneth Mark Pearson, B.A.
Southern Illinois University, 1966—*Government*

Bruce Loren Plopper, B.S.
Michigan State University, 1967
Psychology

Jayne Patrick Plopper, B.A.
Western Reserve University (Ohio), 1967—*Psychology*

Stephen Russell Rathman, B.A.
University of Oregon, 1964
Philosophy

Helen Prokloff Renick
Theater

Karl Louis Rodabaugh, B.A.
Southern Illinois University, 1968—*History*

Floyd Steven Skloot, B.A.
Franklin-Marshall College (Pennsylvania), 1969—*English*

Lemuel Edward Smith, B.A., M.Th., Th.D., Mississippi College, 1940
New Orleans Baptist Theological Seminary (Louisiana), 1944, 1947—*History*

Carmen C. Steer, B.A.
Barry College (Florida), 1964
Spanish

Paul M. Thomson, B.S.
Missouri Valley College, 1969
Botany

Christine Czech Tirpak, B.A.
Kent State University (Ohio), 1968—*French*

Susan Jo Triplett, B.A.
Southern Illinois University, 1969—*English*

Jeffrey Eugene White, B.A.
University of Illinois, 1968
Psychology

MASTER OF BUSINESS ADMINISTRATION

Calvin Harold Meyer, B.S.
Northeast Missouri State Teachers College, 1966
Business Administration

Timothy Michael Murphy, B.S.
Southern Illinois University, 1968—*Business Administration*

James Daniel Snyder, B.A.
Southern Illinois University, 1964—*Business Administration*

Gary Lee Van Meter, B.S.
Southern Illinois University, 1969—*Business Administration*

IN ABSENTIA

Edward Austin Price, B.A.
Illinois College, 1968—*Business Administration*

MASTER OF FINE ARTS

Heidrun A. Oberheide, B.A.
Southern Illinois University, 1970—*Art*

Myers Walker, Jr., A.B.
Duke University (North Carolina), 1958—*Art*

IN ABSENTIA

Elliott Pujol, B.S.
Southern Illinois University, 1968—*Art*

Paul Steven White, B.F.A.
Northern Illinois University, 1969—*Art*

MASTER OF MUSIC

Jeordano Severo Martinez, B.Mus.
Baylor University (Texas), 1964
Music

MASTER OF MUSIC EDUCATION

Van Thomas Robinson, B.Mus.
Southern Illinois University, 1970—*Music*

May-Fah Shei, B.A.
National Taiwan Normal University, 1968—*Music*

Kerry Gene Stiman, B.Mus.
Southern Illinois University, 1969—*Music*

Michael Allan Thomas, B.Mus.
Southern Illinois University, 1969—*Music*

IN ABSENTIA

Mary Agnes Schleinat, B.Mus.
Fontbonne College (Missouri), 1969—*Music*

MASTER OF SCIENCE

Michael Lee, B.S.
Southern Illinois University, 1970—*Home Economics*

Jenilee Whitnel Lemmon, B.S.
Southern Illinois University, 1965—*Home Economics*

Volkmar K. C. Liebscher, Bach.
University of Munich (Germany), 1954—*Business*

Boni Yuh Fen Lin, B.S. in Food and Nutrition, Fu Jen Catholic University (Taiwan), 1969
Home Economics

Remigi Majangara Linjewile, B.A.
Southern Illinois University, 1970—*Community Development*

Sai-Ling Liu, B.S. in Food and Nutrition, Fu Jen Catholic University (Taiwan), 1969
Home Economics

Yen-Chi Lu, B.S.E.
Taiwan Cheng Kung University, 1965—*Engineering*

Sirous Malek, B.A.
University of Teheran (Iran), 1964—*Design*

Allan D. Manteuffel, B.A.
Lawrence University (Wisconsin), 1968
Community Development

Shojiro Matsuura, B.S.
Tokyo College of Science (Japan), 1964—*Physics*

Sharon Branyan McDaniel, B.S. in Ed., Illinois State University, 1969—*Home Economics*

James J. Meno, B.S.
Southern Illinois University, 1969—*Animal Industries*

Jimmy Eugene Michael, B.S.
Southern Illinois University, 1969—*Forestry*

Harold N. Miller, B.S.
Southern Illinois University, 1969—*Agricultural Industries*

James Norris Miller, B.S.
Dickinson State College (North Dakota), 1967—*Rehabilitation Administration*

Emil Noel Mudogo, B.A.
Southern Illinois University, 1970—*Community Development*

Morris Irwin Newman, B.A.
Southern Illinois University, 1966—*Behavior Modification*

Thomas King Norton, B.F.A.
Rhode Island School of Design, 1965—*Theater*

Margery Foster Parker, B.S., M.S.
Southern Illinois University, 1964, 1966—*Rehabilitation Administration*

Earl E. Parkhill, B.S. in Ed.
Southern Illinois University, 1950—*Journalism*

Garold Spencer Parkins, B.S.
Southern Illinois University, 1968—*Animal Industries*

Nancy Kamm Peters, B.S. in Ed.
Ohio University, 1962—*Speech Pathology and Audiology*

John Clinton Potts, B.S.
Southern Illinois University, 1969—*Forestry*

Gary Burton Pregracke, B.S.
Southern Illinois University, 1966—*Home Economics*

Mahmoud Riazi-Davoudi, Licenciate in Econ., National University (Iran), 1966
Economics

Tommye Lee Robb, B.S. in Ed.
Southeast Missouri State College, 1963—*Speech Pathology and Audiology*

David L. Scott, B.S. in Agriculture
Southern Illinois University, 1960—*Agricultural Industries*

Richard Everett Seidel, B.S.
Southern Illinois University, 1969—*Agricultural Education*

Roger Neil Small, B.A.
Southern Illinois University, 1969—*Sociology*

Frank Emil Snydle, B.A.
Southern Illinois University, 1968—*Zoology*

Patricia Higgs Soltwedel, B.S.
Southern Illinois University, 1970—*Home Economics*

Hettye Marwil Spindel, B.S.
Southern Illinois University, 1969—*Home Economics*

Mary Helen Steinauer, B.A.
Ursuline College (Kentucky), 1963—*Speech*

Ruth Derr Taylor, B.S.
Southern Illinois University, 1967—*Rehabilitation Administration*

Eugene Edmund Trotter, B.S.
Southern Illinois University, 1968—*Plant Industries*

Irwin J. Weinberg, B.S.
Boston University (Massachusetts), 1952
Business

Sing Wong, B.S.
Southern Illinois University, 1969—*Home Economics*

Huan-Ter Wu, B.S.
Taiwan Provincial Chung-Hsing University, 1964—*Agricultural Industries*

Donald Keith Younker, B.S.
University of Illinois, 1962
Zoology

Gerald Neal Zimmermann, B.A.
Brown University (Rhode Island), 1968—*Speech Pathology and Audiology*

Virginia Ann Zunich, B.A.
Otterbein College (Ohio), 1969
Home Economics

IN ABSENTIA

Miaw-Yuh Lee, B.S.
National Taiwan University, 1969—*Agricultural Industries*

Della Yun-Ying Lee Lien, B.A.
Tamkang College of Arts and Science (Taiwan), 1966
Applied Science

Royce Allen Lorentz, B.S.
Southern Illinois University, 1964—*Business*

Bonnie Alison Malek, B.S.
Southern Illinois University, 1969—*Speech*

John R. McGrath, B.S.
University of Mississippi, 1970
Speech

Edward A. McLarty, B.S.
University of Illinois, 1967
Economics

Tommy Leon Melvin, B.S.
Southern Illinois University, 1969—*Plant Industries*

Ronald Warren Monts, B.S.
Southern Illinois University, 1969—*Animal Industries*

James Allen Morrison, B.S.
Southern Illinois University, 1969—*Animal Industries*

Mary Lee Oelschlaeger, B.S.
Southern Illinois University, 1969—*Speech Pathology and Audiology*

Linda Lou Phelps, B.S.
Southern Illinois University, 1969—*Home Economics*

David O. Rafter, B.A.
Southern Illinois University, 1969—*Community Development*

Royce Kathleen Ragland, B.S.
Southern Illinois University, 1966—*Home Economics*

Rangeneni Srinivas Rao, B.S.
Osmania University (India), 1968—*Engineering*

Chintam Subba Reddy, Bach. of Vet. Sci., Sri Venkateswara University (India), 1964
Animal Industries

John Vincent Reese, B.A.
Coe College (Iowa), 1967
Rehabilitation Counseling

Timothy Lindon Rhine, B.S.
Southern Illinois University, 1969—*Agricultural Industries*

Rebecca Salisbury Rice, B.S.
Middle Tennessee State University, 1967—*Speech*

Norman David Rose, B.S.
University of Illinois, 1968
Zoology

William Wayne Schiers, B.A.
Augustana College (Illinois), 1966—*Rehabilitation Administration*

Roger Charles Simon, B.A.
Northwestern University (Illinois), 1968—*Physiology*

Robert M. Skirvin, B.S.
Southern Illinois University, 1969—*Plant Industries*

Roger Carl Sparwasser, B.S.
Southern Illinois University, 1966—*Forestry*

Linda Ann Surbaugh, A.B.
Humboldt State College (California), 1970—*Speech*

Linda Kay Thompson, B.A.
Northeast Louisiana State College, 1969—*Theater*

Ronald B. Uleck, B.S.
Southern Illinois University, 1966—*Economics*

Robert Dewey Whitler, B.A.
Southern Illinois University, 1967—*Community Development*

Frances Ann Wollard, B.A.
Southeast Missouri State College, 1963—*Rehabilitation Counseling*

Nadim Wadih Zeineddeen, B.S.
Lebanese University, 1965
Physics

Frank P. Lenertz, B.S.
Southern Illinois University, 1970—*Technical and Industrial Education*

George Charles Lewis, B.S.
Southern Illinois University, 1968—*Educational Administration and Foundations*

John Robert Lohr, B.S.
Southern Illinois University, 1970—*Instructional Materials*

Ginger Yvonne Love, B.A.
Bennett College (North Carolina), 1963—*Elementary Education*

Deborah Marlene Matthews, A.B.
Kentucky State College, 1969
Elementary Education

Milton Ambrose Maxwell, B.S.
Arkansas AM&N University, 1968—*Guidance and Educational Psychology*

Sandra La Don Maxwell, B.A.
Agricultural, Mechanical and Normal College (Arkansas), 1969—*Elementary Education*

Claudia Susan McKenzie, B.A.
Southern Illinois University, 1967—*Secondary Education*

Howard F. Michelsen, B.S.
Southern Illinois University, 1969—*Technical and Industrial Education*

Stephen F. Miller, Jr., B.S.
Southern Illinois University, 1967—*Instructional Materials*

William Brian Miller, B.A.
Bethany College (Kansas), 1969
Higher Education

Oscar William Moore, Jr., B.S.
Southern Illinois University, 1970—*Recreation*

Janis Dunning Morris, B.S.
Southern Illinois University, 1969—*Elementary Education*

Cecelia Hope Norris Muckelroy, B.S. in Ed., Southern Illinois University, 1961—*Instructional Materials*

Janet Hope Osberg, B.S. in Ed.
Northern Illinois University, 1967—*Educational Administration and Foundations*

Jenny Ren Pan, Bachelor's
National Chengchi University (Taiwan), 1966—*Secretarial and Business Education*

David Amiel Pariser, B.A.
Reed College (Oregon), 1968
Elementary Education

Howard Anthony Peters III, B.S.
Tennessee State University, 1968
Guidance and Educational Psychology

Ronald C. Reeder, B.S.
Southern Illinois University, 1970—*Technical and Industrial Education*

Betty Katherine Reynolds, B.S.
Southern Illinois University, 1966—*Recreation*

Karen Sue Roberts, B.S.
Southern Illinois University, 1967—*Elementary Education*

Jacalyn Greer Robinson, B.S.
Southern Illinois University, 1968—*Instructional Materials*

Arambawattage Dayasena Rodrigo, B.A., University of Ceylon, 1958
Physical Education for Men

David Lewis Ruble, B.S.
Southern Illinois University, 1967—*Guidance and Educational Psychology*

Ali-Akbar Saif, B.A.
Teacher Training College of Education (Iran), 1968
Guidance and Educational Psychology

Lois Darlene Bryant Samuels, B.S. in Ed., Southern Illinois University, 1961—*Elementary Education*

Stanley F. Saternus, Jr., B.A.
Southern Illinois University, 1967—*Recreation*

Barbara Love Seamon, B.S. Ed.
Winston-Salem State College (North Carolina), 1969
Elementary Education

Mehdi Sheikhian, B.A.
Teacher Training College of Education (Iran), 1968
Guidance and Educational Psychology

Carl Shelton, B.S.
Southern Illinois University, 1969—*Guidance and Educational Psychology*

Donald Elwood Sledge, B.S.
Southern Illinois University, 1967—*Educational Administration and Foundations*

Linda Lee Snodgrass, B.S.
Southern Illinois University, 1970—*Guidance and Educational Psychology*

Marcia Ann Swider, B.A.
Southern Illinois University, 1970—*Secondary Education*

William Joseph Thompson, Jr., B.S., Murray State University (Kentucky), 1969—*Secondary Education*

Kenne G. Turner, B.S.
Southern Illinois University, 1970—*Technical and Industrial Education*

Carol Jean Vernetti, B.S.
Southern Illinois University, 1968—*Special Education*

Robert Vonnahmen, B.A.
St. John's Seminary (Arkansas), 1952—*Recreation*

Janet Forster Voruz, Cert. of Ed.
University of Bristol (England), 1963—*Early Childhood Education*

Robert Lewis Voruz, B.S.
Southern Illinois University, 1970—*Technical and Industrial Education*

Peter James Andrew Waddell, B.A.
North Central College (Illinois), 1969—*Physical Education for Men*

Richard Harold Walton, B.S.
Southern Illinois University, 1967—*Technical and Industrial Education*

Jane H. White, B.S.
Southern Illinois University, 1966—*Secondary Education*

John E. White, B.A.
Southern Illinois University, 1966—*Secondary Education*

Dorris L. Cox Wood, B.S.
Southern Illinois University, 1966—*Elementary Education*

Helen L. Yearby, B.S.
Central State College (Ohio), 1968—*Higher Education*

Milton W. Zoschke, B.S.
Southern Illinois University, 1970—*Instructional Materials*

IN ABSENTIA

Glenn Arthur Ladewig, B.S.
Southern Illinois University, 1970—*Technical and Industrial Education*

Terrill L. Loving, B.S.
Southern Illinois University, 1968—*Technical and Industrial Education*

James Louis McLaughlin, B.S.
Southern Illinois University, 1967—*Secretarial and Business Education*

Robert J. Monaghan, B.A.
Southern Illinois University, 1964—*Higher Education*

Harold Morrison, Jr., B.S.
Tennessee Agricultural and Industrial State University, 1969—*Elementary Education*

Michael John Nelson, B.S. in Ed.
University of Dayton (Ohio), 1969—*Physical Education for Men*

Howard Lewis Nickason, B.S.
Southern Illinois University, 1968—*Physical Education for Men*

Victor Ray Pantaleo, B.S.
Southern Illinois University, 1966—*Recreation*

Wayne Leroy Peterson, B.S.
Southern Illinois University, 1966—*Secondary Education*

Wayne O. Prince, B.S.
Eastern Illinois University, 1963
Technical and Industrial Education

Kathryn K. Rackets, B.A., M.S.
Eureka College (Illinois), 1962
Illinois State University, 1965
Guidance and Educational Psychology

Jean Marilyn Ratcliff, B.A.
Southern Illinois University, 1960—*Secondary Education*

Hazel Sam, B.S.
Southern Illinois University, 1968—*Secretarial and Business Education*

Charles Eldredge Sandberg, B.A.
Southern Illinois University, 1969—*Health Education*

Patrick Gene Stanford, B.S.
North Texas State University, 1964—*Recreation*

Catharine R. Steenstra, B.A.
University of New Hampshire, 1967—*Recreation*

Barbara L. Stiska, B.S.
Northern Illinois University, 1967—*Elementary Education*

Leo T. Stopa, A.B.
University of Illinois, 1969
Elementary Education

William Ernest Struve, B.A.
St. Francis College (Pennsylvania), 1966
Elementary Education

Kanda Tangsrivong, Dip. in Ed.
Chulalongkorn University (Thailand), 1952—*Secondary Education*

Gail Patricia Vinocur, B.Ed.
University of Miami (Florida), 1966—*Early Childhood Education*

Ormand Glenn Webb, B.S. in Ag.
University of Illinois, 1957
Educational Administration and Foundations

Bing-hwa Wu, B.A.
Fu Jen Catholic University (Taiwan), 1968—*Elementary Education*

Rodolfo F. Xavier II, B.A.
Southern Illinois University, 1967—*Higher Education*

Candidates for the Bachelor's Degree

COLLEGE OF COMMUNICATIONS AND FINE ARTS

C. Horton Talley, *Dean*
Robert W. House, *Marshal*

BACHELOR OF ARTS

Karen Lindblad
Art
Susan Louise Mainzer
Art
Barbara Ann Marder
Art
Sherry Kathleen Marlatt
Art
Phyllis Ann Milldrum
Art
Michelle M. Molloy
Art
Philip David Myers
Art
Eric Anders Nordling
Art
Patricia M. Ostewig
Art
Jerri N. Pautler
Art
Robert Lee Perkins
Art
Kay Margaret Pick
Art
Steven Kent Pond
Art
Ronald Lee Reeker
Art
Susan Gail Rees
Art
Georgia Lynn Roberts
Art
Michael Steven Rottman
Art
Jerrold L. Schwimmer
Art
Joan Marie Scott
Art
Ann Elizabeth Seacrist
Art
Edward P. Shaughnessy
Art
Mary Martha Ann Silvius
Art
Floyd Arthur Tobias
Art
William Edward VanDusen
Art
Dorothy Rae Vanerka
Art
Patricia Ann Vaughn
Art
Lynn Ellen Wallner
Art
Carol Elizabeth Wilkinson
Art
Darlene Faye Wooley
Art
Margaret Ming-Fai Yu *
Art
Nasrin Zarafshan
Art

BACHELOR OF MUSIC

Steven T. Little
Music
Pamela Joyce Martin *
Music
Cynthia Anne Massie
Music
Randall William Moreland
Music
Nancy L. Nagel
Music
Russell Paige Nealy
Music
Cheryl Lynn Nicolaides
Music
Donald Lee Null
Music
John R. Owen
Music
David Rowley Pence
Music
Gerald Gray Prince
Music
Sandra Kay Seibert
Music
Ronald J. Shay
Music
Randal L. Ulmer
Music

BACHELOR OF SCIENCE

Shirley Glan Lambert
Speech
Stephen Kelly Land
Radio-Television
I. Stuart Landa
Radio-Television
Susan Elaine Larsen *
Journalism
Michael Joseph Laughlin
Journalism
Jack LeChien
Radio-Television
Mary Elaine Leslie
Speech
Alan Lifton
Radio-Television
Margaret Wick Long
Speech
Christina Mary Lonze *
Speech
Lauren I. Lowitz
Journalism
Wayne B. Lund
Radio-Television

Harvey Dixon Mack
Theater

Donald Craig Mallinson
Radio-Television

Michael Loren Marberry
Journalism

Wayne S. Markham *
Journalism

Alice Kay Martin
Journalism

Harold L. Martin, Jr.
Journalism

Randolph Teel Martin
Radio-Television

Pamela Kay Mauzy
Speech Pathology and Audiology

Terry Lee Mauzy
Cinema and Photography

William Edward McFadin
Radio-Television

William E. McTague, Jr.
Radio-Television

David F. Meador
Special Major in Business Communications

Larry Clinton Meyer
Photography

Anthony Louis Moore
Journalism

Marsha Lynn Moore
Speech

John Howard Moss
Journalism

Sandra H. Moss
Speech Pathology and Audiology

James Andrew Mruk
Speech

Charles Joseph Muren
Radio-Television

Michael Patrick Murphy
Radio-Television

James Daniel Murray
Radio-Television

Paula Musto
Journalism

Leland Hugh Neely
Radio-Television

Henry Delano Nicolaides
Photography

Richard J. Nielsen
Theater

Patricia Diane Norman
Journalism

Lance Jay O'Neal
Radio-Television

Dennis R. Osterwisch
Radio-Television

Harvey Ott, Jr.
Radio-Television

Richard Bennett Park
Radio-Television

Thomas Martin John Parnell
Radio-Television

Robert W. Patton
Journalism

Terry David Peters
Journalism

Manfred Pfeifer
Journalism

Brent W. Phelps
Cinema and Photography

Terry J. Phelps
Journalism

Paul Jones Phyfer
Cinema and Photography

Lucinda Lee Pierpont
Radio-Television

Anthony J. Pizarro
Radio-Television

Laurence A. Pizer
Radio-Television

Julie Ellen Pohl
Speech

Charles Matthew Popp
Radio-Television

Donald Przybyla
Radio-Television

Linda Jean Pucka
Speech Pathology and Audiology

Robert Walker Quarles, Jr.
Special Major in Public Relations

Gerald M. Querciagrossa
Radio-Television

David Emil Quirsfeld
Journalism

Nancy Rahe *
Speech Pathology and Audiology

Dennis Allen Rasimas
Cinema and Photography

Elizabeth M. Renner
Speech Pathology and Audiology

Robert Edward Richards
Journalism

Charleen B. Robertson
Theater

Stephen John Robertson
Photography

Alonna Sue Robinson
Speech

James F. Rocks
Radio-Television

Shirley Sue Roney
Journalism

Candace N. Roscoe
Speech

Richard Roy Rosedale
Radio-Television

Ellen M. Ryba *
Theater

Cherise Rose Sack
Journalism

Daniel William Savage
Journalism

Diane Lorraine Savoie
Speech Pathology and Audiology

Sylvia Faye Sawyer
Theater

William Leo Schmitz
Radio-Television

David Edwin Schroeder
Journalism

Annette Marie Selzer
Speech

Patricia Ann Sheridan
Speech

Diane F. Shless
Speech

Charles Bayman Shotwell
Photography

Larry Alan Simone
Cinema and Photography

Cynthia Slade
Journalism

Darrell Kent Snedecor
Photography

Randall L. Snyder
Journalism

Barbara Jo Soligo
Speech Pathology and Audiology

Robert Jay Sparberg
Journalism

Scott Alan Steagall
Radio-Television

Gregory Stefaniak
Radio-Television

Patricia Leigh Steinke
Journalism

Roberta Linda Stern
Speech

Eileen Cherie Stewart
Speech Pathology and Audiology

Ann Leslie Stone
Journalism

Alice May Storm
Speech

James Milton Stricklin
Cinema and Photography

Susanne Faye Summer *
Speech Pathology and Audiology

James H. Sundeen, Jr.
Speech

Gregory John Sureck
Radio-Television

John D. Swain
Photography

Roger Melvin Swan
Journalism

Luaine Sue Swanke
Journalism

Pamela Ann Szablowski
Speech Pathology and Audiology

Kenneth Charles Tesar
Radio-Television

Thomas Darold Tetrick
Journalism

Nancy Lee Thompson
Photography

Susan E. Thurmond
Speech Pathology and Audiology

John William Towles
Radio-Television

Robert Edward Treitler
Speech

Russell Edward Trennert
Journalism

William Frederick Umbaugh
Theater

James G. Voyta
Journalism

Bernadine Vukmirovich
Speech

Charles R. Wanager, Jr.
Journalism

Gary Lee Weis
Photography

Dale Roy White
Radio-Television

Ronald Wayne Wood
Photography

John Harriman Woodall, Jr.
Photography

Nelda F. Wright
Speech

COLLEGE OF EDUCATION

ELMER J. CLARK, *Dean*
ROGER ROBINSON, *Marshal*
MALVIN E. MOORE, JR., *Assistant Marshal*

BACHELOR OF SCIENCE

Dorothy Irene Haworth Lacy
Physical Education for Women

Larry Richard Lamont
Special Education

Daniel Keith Lampley
Physical Education for Men

Lynda Landsman
Elementary Education

Wilbur Lanier, Jr.
Physical Education for Men

Ann Christine Larson
Elementary Education

John Lasseter
Recreation

Stephen John Lather
Social Studies

Raylene Allen Latta
Early Childhood Education

Sandra Lou Laurie
Elementary Education

Linda Lavander
Mathematics

David Elroy Lawless
English

Kenneth Steven Lay
Chemistry

Randy C. Lay
Social Studies

Lynn Marie Lazzara
Elementary Education

Brenda Renee Lebloch
Early Childhood Education

Patricia Ellen Levey
Elementary Education

Steven Neal Levine
Business Teacher Education

Donna Terry Levy
Early Childhood Education

Jay Kane Lewis
History

John Jay Lewis
History

Linda Penny Libert
Elementary Education

Barry Mark Liebovitz
Physical Education for Men

Marilyn Kaye Liles
Elementary Education

Lois Kathryn Lindberg
Physical Education for Women

Timothy John Lindgren
Physical Education for Men

Deborah Ann Lindrud
Speech

Ronna Denise Lindsay
Elementary Education

James Michael Liner
Social Studies

Linda Lee Lingle
Elementary Education

David Ray Lipe
History

Marianne Teresa Lippner
Elementary Education

Jo Ann Lockhart
Elementary Education

Lucinda Jane Logeman
Physical Education for Women

Lynn H. Love
Mathematics

Gail Annette Lucas
Elementary Education

Kendra Elaine Lundgren
Elementary Education

Brenda Joyce Lusby
Elementary Education

Linda Mary Lyons
Elementary Education

Donna Lee Machalek
Physical Education for Women

Herbert H. Madison
Physical Education for Men

Peggy Jo Mahoney
Elementary Education

Linda Lou Malloy
English

Barbara Linne Malm
Business Teacher Education

Suzanne Marie Mangano
English

Carol L. Maple *
Early Childhood Education

Michael Owen Marks
Business Teacher Education

Mary Bruselle Marshall
Physical Education for Women

Michael Leigh Martin
Business Teacher Education

Letitia Marzano
Recreation

Gloria Helen Masek
Elementary Education

Billie Lynn Mason
Elementary Education

Margaret Mary Mathias
Elementary Education

Charlotte S. Mathis
Physical Education for Women

Janet Lorraine Mathis
Elementary Education

William Roger Matthews
Mathematics

Jeanetta L. Mattingly
Special Education

Tran Dihn Mau
Mathematics

Kiem Nguyen Maxfield
Special Education

W. Terry Mayfield
Government

Maryann McCabe
English

Susan E. McChesney
Elementary Education

Robert L. McCoppin
Recreation

Faye Irene McCormick
English

Connie S. McDaniel
Special Education

Vicki Jo McDonald
Elementary Education

Suellyn McDowell
Social Studies

Marybeth McGowan
Elementary Education

Nancy C. McGuire
Business Teacher Education

Rosemary McGuire
Elementary Education

Barbara Kaye McKenzie
Physical Education for Women

William Ralph McKinney
Recreation

Kristina Kay McMahon
English

Beverly June McMillin
Early Childhood Education

Jean Ann McReynolds
Elementary Education

Gregory Kestner McSparin
Special Education

Glenda McVickar
Early Childhood Education

Barbara Ann Medley
Elementary Education

Lynn Ellen Medsker
Physical Education for Women

Sharon Lynn Mellenthin
Elementary Education

Jerry L. Messenger
Business Teacher Education

Elizabeth Anne Meyer
Elementary Education

Patsy Ruth Meyer
Elementary Education

Shirley Ann Michael
Spanish

Pamela Ann Miles
Special Education

Mary Martha Miller
Elementary Education

Robert F. Miller, Jr.
History

Juanita Jean Milleville
Elementary Education

Carol Ann Minikel
Elementary Education

Darrell Wayne Mitchell
Elementary Education

Matilda Ann Hiles Mitchell
Early Childhood Education

Rebecca Gay Rodocker Mitchell
Elementary Education

Thomas Ezra Mitchell
Biological Sciences

Donna Rae Mohr
Business Teacher Education

Karen Lynn Montoya
Elementary Education

William Earl Moore
Biological Sciences

Kathleen Therese Moran
Early Childhood Education

Barbara Ann Morgan
Business Teacher Education

Carolyn Sue Morgan
Early Childhood Education

Kathryn Yvonne Morris
History

Margaret Smith Morris
Elementary Education

Susan E. Morse
Physical Education for Women

Ruth Adeana Moulton
History

Martha Gail Moyers
Elementary Education

Maude C. Mueller *
Elementary Education

Charles William Mull
Special Education

Arnold Paul Mumford, Jr.
Business Teacher Education

Jo Anna Ponzio Murdoch
Physical Education for Women

Laura Elaine Murphy
Elementary Education

Maniphanh Na Champassak
Elementary Education

Sandra Sue Nakayama
Elementary Education

Janice Marie Nelson
Elementary Education

Robbie G. Nelson
Social Studies

Eddazane Netemeyer
Elementary Education

Judith S. Newbould
Elementary Education

Jacqueline Nicholson
Business Teacher Education

Rollin Ralph Northrup
Elementary Education

Mary Ann Novack
History

Thomas Edward Oakley
Physical Education for Men

Rosellyn Mary O'Brien
Special Education

Bonnie Mae O'Connor
Elementary Education

Robert Charles Oestmann
Physical Education for Men

Sandra Lee Oglesby
Early Childhood Education

Lynnea Mae O'Neil
Elementary Education

Donnie Charles Ostrom
Government

Joy Anne Ovrebo
French

Darcell Veola Owens
Elementary Education

Sharon Kaye Owens
Special Education

Phyllis Dianne Ozment
Business Teacher Education

Donna Catherine Parker
Elementary Education

Keith Albert Parrent
Special Education

Auer Gean Patton
Elementary Education

David Roland Pautler
Recreation

Mary Lou Gulley Payne *
Mathematics

Cherril Lynn Pearce
Elementary Education

George Leonard Pearson III
Business Teacher Education

Stephen Dale Penninger
Physical Education for Men

Sandra Sue Peterson
Early Childhood Education

David Stephen Petruncio
Physical Education for Men

George Patrick Pfandler
Physical Education for Men

Jerry J. Phelps
Social Studies

Michael L. Philhower
Elementary Education

Jane Ellen Pickford
History

Linda Andres Pierce
Elementary Education

Charlotte E. Pierson
Physical Education for Women

Sharon R. Pohl *
History

Linda Eileen Polk
Elementary Education

Judith Ileen Porter
Elementary Education

Gayla Anne Poshard
Elementary Education

James Kenneth Potter
History

Janice Irene Prest
Elementary Education

Brenda Carol Preston
Elementary Education

Dorothy Lillian Price
Elementary Education

Glenn Thomas Price
Physical Education for Men

Shirley Ann Price
Elementary Education

Antoinette Prior
Elementary Education

Susan Pope Baker Pritchett
German

Larry J. Pulver
English

Julia Ann Purser
Early Childhood Education

John A. Quillen, Jr.
Physical Education for Men

Alice Ann Raben
Social Studies

Harriet E. Raczkiewicz
Elementary Education

Rosalind S. Rambach
Elementary Education

Barbara Rae Ramsey
Physical Education for Women

Larry Dean Randoll
Physical Education for Men

Donna Jean Rausch
Elementary Education

Susan Erickson Reaser
Elementary Education

Sharon Ann Redditt
Elementary Education

Paula Jean Reece
Elementary Education

Dennis Ray Reed
General Science

Robert Louis Reed
Special Education

Loreen Kay Reierson
Early Childhood Education

Elizabeth A. Reilly
Early Childhood Education

Gregory Stuart Reisig
English

Adelle Marie Renzaglia *
Special Education

Joan M. Reuter
Business Teacher Education

Rebecca Rae Reynolds
Elementary Education

Robert P. Rezzuto
Physical Education for Men

Geraldine Louise Ricci
Elementary Education

Linda Croslin Rice
Elementary Education

Vaughn Del Rice
Social Studies

Warren O. Rice
Physical Education for Men

Catherine Elizabeth Richard
Special Education

Mary Ellen Riley
Physical Education for Women

Gene Francis Rinaldi
Physical Education for Men

Gail Renee Rissi
English

Edward Farley Roach
Biological Sciences

Helen June Robbins
Elementary Education

Laura Helena Roberts
Elementary Education

Melinda Kay Roberts
Mathematics

Alan Victor Robinson
Mathematics

Geraldine Alice Robinson
History

Margery Anne Robinson
Early Childhood Education

Charles Goodnow Rodman **
English

Betty Jo Roetzel *
English

Eddie Rohach
Physical Education for Men

Carol Ann Rohlfing
Early Childhood Education

Melinda Jean Rohr
Elementary Education

Barbara Cheryl Rongren
Elementary Education

Juarez Rosborough, Jr.
Physical Education for Men

Cynthia H. Rose
Elementary Education

Linda Joy Rose
Early Childhood Education

Pamela Jo Rose
Business Teacher Education

Nancy Ann Rosenbarger
Special Education

Marlene June Rosenwinkel
Health Education

Barbara Ross
Spanish

Jacque Lynn Ross
English

Kenneth M. Rubach
Physical Education for Men

Joseph L. Rudolph
English

Carla Rae Rupert
English

Georgia Ann Rupprath
Early Childhood Education

Beverly Jo Rusick
Social Studies

Leslie Diane Sagaloff
Elementary Education

Janet Sager
Health Education

Judith Ann Sanders
Special Education

Barbara Sapkin
Elementary Education

Homer Eugene Sardina
Physical Education for Men

Michael William Sawitz
Physical Education for Men

Marjorie Smith Schaefer
Early Childhood Education

Karin Sue Brace Schafer
Special Education

Gloria Jean Schalk
Elementary Education

Carolyn Mae Schild
Elementary Education

Paul Douglas Schuh
English

Joseph H. Schultz
Recreation

Rebecca Jane Schultz
Elementary Education

William Jacob Schultz
Physical Education for Men

Gary L. Sciortino
Physical Education for Men

Cynthia Elizabeth Smith Searcy
Elementary Education

Rosemary Schwind Sears
Elementary Education

Camille Hubbard Shafer
Early Childhood Education

Steven Charles Shafer
Health Education

Lucinda Brooks Shaffer
Elementary Education

Thomas H. Shaffer
Physical Education for Men

Dan V. Shannon
Health Education

Vicky L. Sheehan
Social Studies

Vicki Elaine Sheets
Physical Education for Women

Anthony Richard Shimkus
Physical Education for Men

Leah Dawn Shupe
Health Education

Robert W. Siegworth
Physical Education for Men

Carol Ann Sikora
Recreation

Debra Ann Silverman
Elementary Education

Shirley Annette Simmons
Special Education

Marcia Beth Sinnott ***
Elementary Education

Thelma F. Sisk
Elementary Education

Brenda Sue Skidmore
Business Teacher Education

Robert George Skidmore, Jr.
Recreation

John Arthur Sloan
English

Daniel Lesley Small
Geography

Catherine Smart
Physical Education for Women

Linda J. Smit
Business Teacher Education

Bonnie Marie Smith
Special Education

Carolyn Judith Smith
English

Elizabeth Ann Smith
Elementary Education

G. Jayne Smith
Elementary Education

Harvey D. Smith, Jr.
History

Wesley M. Smith
Business Teacher Education

Diane Lynn Sobehrad
Elementary Education

Mary Elizabeth Spagnoletti
Elementary Education

Beverly Young Speckman
Special Education

Frank R. Spina, Jr.
Physical Education for Men

Janet Marie Staehle
Early Childhood Education

Vicki Lynne Standley
Business Teacher Education

Phyllis Stanislawski
Business Teacher Education

James Patrick Stanley
Business Teacher Education

Adrian Felix Stephens
Elementary Education

Carolyn Kaye Stephens *
Mathematics

William Thomas Sterrenberg
Elementary Education

Mary Elizabeth Stevenson
Physical Education for Women

William Henry Stewart
Social Studies

Wilma I. Stewart
Elementary Education

Lina Marie Stipek
Early Childhood Education

Cheryl A. Stock
Recreation

Mary Lou Stork
Special Education

Susan Gail Stupner
Elementary Education

Joanne Raphael Sugarman
Business Teacher Education

Edra Marie Sutton
Elementary Education

Jennifer Karen Sutton
Elementary Education

Shirley Mae Swansen
Business Teacher Education

Margaret Anne Sweeney
Early Childhood Education

Gordon Edward Swidler
Elementary Education

Ronald Jackson Swisher
Physical Education for Men

Virginia Chloe Swoboda
Elementary Education

Stephen Edward Szczurak
History

Lyn Russell Szoke
Art

Linda Lou Tarrant
Physical Education for Women

Betty Blondi Taylor
Elementary Education

Susan S. Taylor
Elementary Education

Tera Ellene Taylor
English

Linda Sue Terry **
Business Teacher Education

Barbara Jean Thomas
Business Teacher Education

Ervin Lee Thomas
Elementary Education

Gayla Kay Thompson
Physical Education for Women

Sara F. Thomson
Elementary Education

Wilfred Miller Thorpe
Biological Sciences

Karen Rae Tottleben
Special Education

Peter Aurel Trailov
Physical Education for Men

Claudia Louise Tromblee
Physical Education for Women

James A. Tucka
Physical Education for Men

James Alexander Turner
Social Studies

Kathleen Ann Turner
Special Education

Julie Anne Turton
Special Education

Jeanne Ann Underwood
Elementary Education

Ansella R. Uney
Elementary Education

Margot Caroline Vallo
Special Education

Katherine L. Vander
Business Teacher Education

Keith Wayne Vangeison
Biological Sciences

Ronald Everett Vanhorn
Government

Steven Wayne Vaughn
Physical Education for Men

Larry Eugene Venezia
Social Studies

Susan Ann Vertrees
English

Derry Ray Vinyard
Recreation

Nancy Marie Vittori
Elementary Education

Lawrence Robert Viverito
History

Patricia Lynn Vogel
Special Education

Betty Jo Volkmar
Elementary Education

Diane Lynn Vuletich
English

Brian Patrick Vuolo
Geography

Keith Allen Wadell
Recreation

Suzanne Theresa Wagner
English

Janis Jenkins Walch
Business Teacher Education

Carol Jean Walker
Elementary Education

Mary Louise Walker
Elementary Education

Ralph William Walker
Physical Education for Men

Barbara Ann Wallace
Elementary Education

Jill G. Walter
Elementary Education

Katherine G. Walters
Elementary Education

Arlene Margaret Ward
Elementary Education

Carmen Ann Ward
Spanish

Denny Michael Ward
Mathematics

Sandra Lee Warn
Early Childhood Education

Barbara Ann Wartell
Elementary Education

Elizabeth Watson
Business Teacher Education

Stephen C. Webber
Physical Education for Men

Evelyn L. Weber
Elementary Education

Diane Carol Weiland
Elementary Education

Alina Dana Welch
Spanish

Elizabeth Connell Welch
Elementary Education

Kennelyn Sue Welch
Elementary Education

Samuel Eric Welles
History

Douglas Carl Wendler
Social Studies

Beckie West
Elementary Education

John Gilbert Westberry
Social Studies

Danny G. Wheeler
Social Studies

Tamra Lee Brundage Whitacre *
Special Education

Jack W. White
History

LaRoma White
Elementary Education

Cheryll Lynn Whitelow
Social Studies

Joyce Ann Whitfield
Elementary Education

Candyce Joy Whitney
Elementary Education

Tom L. Wicevich
Physical Education for Men

Ronald Carl Wieman
History

Pamela Jean Wilfinger
Elementary Education

Phillip Eugene Wilfinger
Mathematics

Charles Richard Wilkinson
Social Studies

Janet Faith Williams
Early Childhood Education

Sandra Veronica Williams
Early Childhood Education

Vicki Lynn Williams
Elementary Education

Victor D. Williams
Social Studies

Caroline F. Williamson
Physical Education for Women

Myra L. Willson
Elementary Education

Glen Wilson
Recreation

Thomas Edward Winski
History

Nancy G. Winter
Elementary Education

Allen Aubrey Wishner
History

Paula J. Wisnoski
Elementary Education

Shirley Ann Witges ***
Elementary Education

Betty J. Wittkofski
Physical Education for Women

Barbara MacNiven Wonneberg
Special Education

Frank Douglas Woods
Business Teacher Education

Deborah Jean Wooten
Elementary Education

Richard James Wostratzky
Social Studies

Diane Marie Wright
Elementary Education

Pamela Lynn Quint Wright **
Special Education

Grace J. Young
Recreation

Gwendolyn Yvonne Young
French

Patricia Lee Younger
Physical Education for Women

Nancy Catherine Zalatimo
Elementary Education

James William Zilch
Mathematics

Gayle Ann Zion *
Physical Education for Women

Scott L. Zirlin
Elementary Education

Nadine Marsha Zuckerman
Early Childhood Education

Linda Zygadlo
History

COLLEGE OF LIBERAL ARTS AND SCIENCES

ROGER E. BEYLER, *Dean*
DAVID GOBERT, *Marshal*
CHARLES MAXWELL, *Assistant Marshal*

BACHELOR OF ARTS

Judith A. Ladgenski
English

John Fintan Lalor
Psychology

Bruce Arthur Lamb
Microbiology

Robert Alan Lambert
Anthropology

Ernest Arthur Lamm
Psychology

Lowell E. Landrus
Psychology

Rita Ann Laraway
Government

Michael Albert Larson
Government

Lana Shi-Lai Lau
Sociology

David G. Lawson
Sociology

Sharon Lee LeBrun
English

Mamie M. Lee
Sociology

Donald E. Leger
Sociology

Michael I. Levy
Physiology

Thomas John Lezan
Sociology

Diane Marjorie LiCausi
Psychology

Robert David Lilliker
Anthropology

Douglas Allen Limbaugh
Psychology

Robert J. Limperis
Government

Mary Elizabeth LiPuma
French

Robert Maurice Livingston
Anthropology

Ralph Michael Lloyd
Sociology

William Henry Lloyd
Biological Sciences

Steven John Loete
Psychology

Jack Blair Loewy
Economics

Russell Charles Lohan
History

James Walter Lojas
Government

Marian Kay Long
Sociology

Roger Joe Long
Government

Terry Lee Long
Philosophy

John C. Lorand
Government

Janice Carleen Lorenz
History

Connie Barnes Lowe
Sociology

Michael Francis Ludolph
History

James Oliver Lukawski
Mathematics

Thomas C. Lurtz
Psychology

Mary Patricia Maddex
Sociology

Virginia Banke Major
English

Roger Allen Malcolm
Biological Sciences

Patricia A. Manus
Sociology

John George Marcis
Economics

Peter Douglas Marco
Philosophy

Susan J. Marczuk
Psychology

Charles G. Markley
Sociology

Frederick M. Marsh
Mathematics

Michael N. Marsh
Economics

Judy C. Martin
Mathematics

Tom Pearce Martin
Physiology

Allan F. Mastroianni
Sociology

William Lee Matheny
Mathematics

William Anthony Matt
Sociology

Anthony Angelo Mattiazza
Geography

John W. McCaffrey
Government

Robin Louise McCallum
History

James Martin McCann *
Government

Mary Martha McCannon
Sociology

James R. McCollum
Zoology

Kathleen Lynn McCormick **
English

Mark Randel McCutcheon
Zoology

John P. McDonnell
History

John Charles McElhiney
Geography

Robert E. McGarrigle
English

Kathleen Alister McGuigan
Sociology

Virginia Lou McKeefery
Sociology

Patricia A. McLane
History

Gary W. McLaughlin
Microbiology

Stephen James McMahon
Psychology

Donald C. McNair
Government

Thomas Cleary Patrick McNamara
Sociology

Kirby Darst McVey
Mathematics

C. Thomas Meldau
Zoology

Linda Marie Merkle
Sociology

Jeffrey L. Messenger
Sociology

Jack F. Meyer
Sociology

Tihomir Mijatovich
Government

Jay James Milewski, Jr.
Geography

William Jay Milks, Jr.
Government

Harold W. Miller, Jr.
Government

Larry Lee Miller
History

Milton Michael Miller
Botany

Patricia Ann Miller
Government

Roger Lee Miller *
Zoology

Ronald Irwin Miller
Government

Scott Alan Miller
Sociology

John Charles Mitchell
Sociology

Phillip J. Mitrick
Government

Deborah Modglin
Sociology

Franklin Delano Moen
History

Faith Mary Monen
English

Loretta Anne Monson
Sociology

Debra Ann Montgomery
Sociology

David Max Moore
Physiology

James Forrest Moore
Mathematics

Kent Russell Moore
Government

Shelton Eugene Moore
Mathematics

Susanne Moore
English

Richard Lough Morgan
Physiology

Mary Suzanne R. Moritz
Philosophy

Robert Paul Moritz
Government

William Patrick Morley
Sociology

Walden Eugene Morris
Government

Manouchehr Moslemi
Mathematics

Gary Lee Moss
Government

Stephen Malcolm Muir
Biological Sciences

Lee Paul Mullikin
Philosophy

Linda Wyatt Mundy
Psychology

Gary Rowland Munn
History

William Duane Murphy
Psychology

William Grant Murray **
Mathematics

James Daniel Murrie
History

John Lowell Nafziger
Chemistry

Orval Eugene Nangle
Government

Muriel Delight Narve
Physiology

Gregory Allen Naylor
Physiology

Lawrence James Nelson
Psychology

David Howard Neuffer
Sociology

Donald D. Newberry
Zoology

Nguyen Thi Ngoc-Phuong
French

Benjamin James Niedbalski
Geography

Donald Phillip Nierenberg
Physiology

Allan Edward Nilson
Microbiology

Orval Harold Nipper, Jr.
Physiology

James R. Nordstrom
Psychology

Albert Ned Novara
Biological Sciences

Sharon Ann Oehler
Psychology

Gerald R. Oemig
Special Major in General Protistology

John Martin Oglesby
Sociology

Judith Grace Olson
Sociology

Phillip James Olsson
Special Major in Mammalian Science

Anthony William O'Malley III
English

Ted E. Orf
Government

Harold James Orlandini
Government

Fred Irwin Ormiston
Government

Billy J. Oxford
Government

Donald Lee Page
Microbiology

Theresa Ann Page
English

Mark L. Palmer
History

Anthony L. Pals
Mathematics

Germaine Mei Pang
Sociology

Michael George Pappas
Sociology

Joseph F. Parla
Mathematics

Said Partow
Economics

Fred Alexander Paul
English

John Charles Pauly
Sociology

Ruth Ann Pavichevich *
Sociology

Charles T. Payne
Sociology

Alvin Kent Pearson
Government

Richard Lee Pehrson
Physics

Ann M. Pelant
German

John F. Pendergast, Jr.
English

Michael Scott Persily
Sociology

Dagmar Linnea Persson *
Botany

Kathryn Ann Kerr Peters
English

Barbara A. Peterson ***
English

Marcia Ellen Peterson
Psychology

Thomas Michael Peterson
Sociology

Michele Jean Petit
History

Henri-Christian Jean Petraki
Anthropology

James Vincent Petrone
Economics

Leonard Eugene Phillips
Psychology

Sherry Rae Phillips
History

Terry Allen Piediscalzzi
History

Judy K. Piersall
History

Gary William Pingolt
Sociology

Samuel C. Pizzo
Government

Susan Pleterski
Economics

Milton Porter
Health Science

Richard Earl Potts
English

Herman W. Prescott II
English

James Donald Price
Psychology

Lourdes Price
Spanish

Timothy Patrick Proeme
Geography

Carlton Fredrick Prouty
Economics

Thomas B. Purcell
Chemistry

Christine Ann Pursell
Mathematics

Nawal Akram Qawar
Government

Roger A. Quick
Government

Margretta Maria Quillen
Sociology

George Francis Radlein, Jr.
Government

Aldo Luis Ramirez
Inter-American Studies

Samory Rashid
Anthropology

James Alan Reed
Physiology

Susan A. Rees
English

C. Randall Reese
Biological Sciences

James Samuel Reeves, Jr.
Government

de Lafayette Reid III
Government

Ronald Bowman Reid
Zoology

Henry William Reimers III
Geography

Thomas John Rester
Physiology

Mary Kathleen Reynolds
French

John David Rich, Jr.
Mathematics

Billye Greenleaf Richardson
Government

Cathy Elizabeth Richeson
Mathematics

James Kenneth Richey
Zoology

Doris Alma Richter
Microbiology

Robert Henry Riemer
Psychology

Connie Lee Ritter
Sociology

Scott Martin Ritter
Zoology

Kay Bowers Roark
Zoology

Dennis P. Robinson
Economics

Janice Marie Robinson
Physiology

Richard Burdick Robinson
History

Dorothy Robyn
Government

George D. Roddewig
Zoology

Faye Marguerite Roe
Russian

Robert S. Roe
Psychology

Carol Yvonne Romanski
Spanish

Kathy Lynn Roper
Government

Charles Frederick Ropiequet
Spanish

Ricky Dean Rose
History

George William Rosenau
History

Ainsley Keith Rowan
English

Elvis Cornelius Rowland, Jr.
Government

Cheryl Lynn Royster
Physiology

Thomas M. Rubidoux
Government

Arthur Danley Ruda
Special Major in Urban Studies and Government

Janice Beth Ruppel
German

Kenneth Joseph Russo
History

Mary Elizabeth Russo
Special Major in English Drama: Interpretations

Victor Roger Sabattini
Psychology

Barbara M. Saliek
Government

Harold Salmen
English

Florence R. Saltzman
Sociology

James D. Saucunas
Psychology

Thomas George Saunches *
English

Judith Marie Scellato
Government

Mary Ann Schechtel
Sociology

Linda Schillace
Sociology

Michael Dean Schmalenberger
Psychology

Peter Wagtberg Schmidt
Government

Donald Francis William Schmoker, Jr.
History

Sally Ann Schneider
Music

Ralph A. Schultz
Special Major in Life's Spiritual Dilemmas

Stephen J. Schumacher
History

Patrice Marie Scully
Special Major in Drama in Literature and Stage

Kathy Ann Secrest
Sociology

Carol Frances Seeberg
Sociology

Paul Floyd Seiferth
Government

Robert Gregory Sewell
Government

James Allen Shadowens
Microbiology

John Tyrrell Shaw
Zoology

James Francis Shearouse
English

Shawky Albert Shelby
Sociology

Regina Shelton ***
German

Stanley R. Shinn
Geography

Jack N. Shorr
Zoology

Suzanne Elaine Short
Government

Harold L. Siemens
Sociology

Gerald A. Sims, Jr.
Mathematics

Michael James Sipusic
Psychology

Donald Thomas Slater
Sociology

Larry Alan Small
Biological Sciences

Clarence W. Smith, Jr.
Government

David Walter Smith
Psychology

Harlie Basil Smith, Jr.
English

James L. Smith
Government

Michael Doyle Smith
Biological Sciences

Tyler Keith Smith
Anthropology

Charles David Smitley
History

Timothy Jon Sneed
Philosophy

Jerry L. Snyder
Government

Steven David Snyder
Sociology

Susan Idette Splansky
Sociology

Dolly Grace Springer
Philosophy

Susan Beth Stephens
Sociology

Charles Becht Stevens
Biological Sciences

Randall Joseph Stolk *
History

Charles Alfred Stonecipher
Psychology

Dennis G. Stowell
Psychology

Joyce Jean Straatman
Biological Sciences

John S. Strangeman
Government

Mary Lou Stratemeyer
Sociology

Vincent Carl Struck
Sociology

Marco W. Stuive
Geography

Paul Richard Sturgeon
History

Terry Marvin Suchala
Economics

Jean M. Sullivan
English

Shirley Jo Swan ***
Mathematics

Jennifer Denise Swanson
English

Robert A. Swinson
Mathematics

Terrence Francis Swonk
History

Alan Scott Tajiri
Sociology

Michael V. Talkington
Sociology

Randal K. Talley
Government

William Joseph Tally
Mathematics

Yami Tarsi
Physics

Marquerite Emmie Tarver
Sociology

Charles Talbert Taylor
History

Susan Ruth Taylor
Biological Sciences

Terry David Taylor
Physiology

Carol M. Teper
Psychology

Mary Jean Thoma
History

Barbara Ann Thompson
Microbiology

Albert R. Thorsen
History

Michael Louis Tiemann
Geography

Burton Tivers
Sociology

Kenneth Ken-Kwok Toong
Microbiology

Lola Mae Townsend
Sociology

Kenny Allen Troutt
Government

Robert W. Truszkowski
Government

Janet Marie Tryka
English

Marsha Renee Turek
Psychology

Bruce W. Turner
History

Ethel Anne Turner
French

Thomas Joseph Ulrich
Biological Sciences

William Allen Underwood
Zoology

Margaret Therese Vail
Speech

Linda Treece Varis
Spanish

Byron E. Varon
Government

Roger A. Vertrees
Microbiology

Marilynn Nancy Vessel *
History

Thomas von Thury
Government

Marc Alan Vuletich
Government

Tom L. Wagner
Psychology

Richard James Walker
Psychology

Richard John Walsh
Geography

Janet Kam-Man Wang *
Chemistry

Michael Robert Wanger
History

Molly Warren
French

William E. Watkins
Government

Calvin Eugene Watson
History

Tommy O. Weatherford
Mathematics

Robert Clinton Webb
Physiology

Lawrence W. Weber
Psychology

Douglas L. Weeks
Sociology

Robert Arnold Wengrow
Geography

Sylvester West
Chemistry

Richard Westlund
Government

David R. Wetzel
Chemistry

Rodger C. Whalen
Psychology

Paul Thomas Wheeler
Psychology

Stephen Grant Whetstone
Government

Joyce Marie Whitaker
Sociology

Babette Gail White
English

Bradley Edward White
Spanish

John Allen White, Jr. ***
Botany

Sidney R. White, Jr.
Sociology

James Raymond Whiting
Microbiology

Larry Wayne Whittenburg
Psychology

Robert Edward Wides
English

James Robert Wiles
Mathematics

Patrick A. Will
History

Everett Warren Willerth
English

Allen E. Williams
History

Charles Terry Williams
Philosophy

Franklin Del Williams
Sociology

Larry E. Williams
Government

L. Michael Williams
Economics

Robert E. Williams *
Zoology

Craig R. Willuweit
Government

Judith Maud Wilson
Physiology

Patricia Louise Wilson
History

Ronald Earl Wilson
Mathematics

Stephen Harry Wilson
Anthropology

William Henry Wilson, Jr.
Government

Richard Don Winn
Sociology

Cynthia Ann Wirt
Sociology

Carol E. Wittenberg
Sociology

Randall L. Woehler
Government

Betty Lynn Wood
Sociology

Roberta Ann Woodards
Psychology

Jeffrey L. Woodruff
English

Charles G. Woodward
Government

Dewey R. Wright
Government

Steven Allan Yakes
Mathematics

Larry Yin-Kit Yen *
Chemistry

Carolyn Lee Yocum
English

Alex Lee-Hing Young
Mathematics

Elaine Faye Young
Sociology

JoAnne Young
History

Patrick Mount Young
Psychology

Robert Alan Young
Zoology

Andis Zagars
Sociology

Carolyn S. Zender
Sociology

James L. Zerban
Sociology

Robert Charles Ziech
Economics

William Thomas Zielinski
Chemistry

Stephen Eugene Zimmerman
Government

Thomas J. Zimmerman
Microbiology

Christine Ziogas
English

Pauline Zschau
English

Gregory A. Zych
Physiology

BACHELOR OF SCIENCE

Larry Eldridge Manering
Zoology

David Edward McGan
Zoology

Mikell Terence Miskell
Zoology

Priscilla Anne Moulton *
Geography

Robert Francis Nelson
Zoology

John H. Riechmann
Zoology

Michael J. Rosenfeld
Zoology

James Rees Royal
Zoology

Stephen K. Shogren
Zoology

Charles William Smith
Zoology

Donald Wesley Sparling, Jr.
Zoology

Michael Eugene Stone
Zoology

Robert C. Teller
Geography

John Walter Venckus
Zoology

Leslie Robert Wilcox
Geology

Larry Eugene Wilson
Zoology

David Branan Winsor
Zoology

George Wolfhard
Zoology

Joseph James Zelenka
Zoology

Michael Jay Zutler
Zoology

SCHOOL OF AGRICULTURE

WENDELL E. KEEPPER, *Dean*
EUGENE S. WOOD, *Marshal*

BACHELOR OF SCIENCE

David Lee Lambert
Forestry

John Olaf Landsverk
Forestry

Howard Edward Langdon
General Agriculture

Arne C. Larsen II
Forestry

Gary Jon Lawrence
Plant Industries

David Kent Lawson
Agricultural Industries

Gary D. Lee
Agricultural Industries

Douglas Lewison
Animal Industries

Terry Luverne Light
Plant Industries

Earl Eugene Lindsey
Agricultural Education

Robert Eli Lowe
Agricultural Education

Gary Arthur Maldaner
Plant Industries

Ross Roe Maxwell
Forestry

Dennis B. McGill
Forestry

William Artie McKinney
Animal Industries

Kenneth Lee McNabb
Forestry

Michael Douglas McReynolds
Plant Industries

Nicholas Bruce Meador
Animal Industries

Phillip James Miatke
Plant Industries

Ellis Randall Miller
Plant Industries

John S. Minier
Plant Industries

Gerald Edward Moeller
Animal Industries

James Robert Morse
Forestry

Dick Nance
Forestry

Ray Eugene Nease
Agricultural Education

Steven Earl Neudecker
Forestry

Joseph Paul Newbold
Plant Industries

James Lee Nicholas
Plant Industries

Lawrence Raymond Paszkiewicz
Agricultural Education

Robert Wayne Pearce
Plant Industries

Glenn Warren Pedersen
Forestry

Colin S. Peterson
Forestry

Ronald Ray Pierce
Animal Industries

Billie Joe Powers
Forestry

James Daniel Price
Forestry

Kerry Stephen Price
Forestry

Wayne Alan Rains *
Forestry

Darrel W. Ranken
Forestry

Larry Dale Rathert
General Agriculture

Kenneth B. Ray
Forestry

G. Douglas Rice
Agricultural Industries

Mark K. Richie
Plant Industries

David Carl Roberts
Forestry

Paul Stephen Roney
Plant Industries

James Arthur Rounsaville
Forestry

Donny Ray Sarginson
Agricultural Industries

Roger Paul Sauerbrunn
General Agriculture

James Dennis Schmollinger
Plant Industries

Carl Eugene Seiler
Plant Industries

Henry J. Sevcik
Forestry

Timothy John Sharko
Forestry

Justin P. A. Simpson
Animal Industries

Donald E. Sims
Forestry

Gregory Lynn Smith
Animal Industries

David Lynn Sparks
Forestry

Terry Eldon Spencer
Animal Industries

Stephen Thomas Stark
Plant Industries

Dan Alden Steele
Forestry

Lynn Suzanne Beare Steele
Forestry

Stephen Lewis Strobel
Animal Industries

Charles E. Stuemke
Plant Industries

Joel Patrick Sturtevant
Forestry

Gary A. E. Suedmeyer
Agricultural Education

Lawrence A. Theivagt
Forestry

Duane Joseph Thien
Forestry

Craig Alan Thomas
Animal Industries

Michael Edward Thompson
Plant Industries

Darrell R. Thurston
Forestry

Robert Earl Thurston
Agricultural Industries

Garren Roger Titus
Forestry

Richard Robert Topielec
Forestry

Steven Alan Underwood
Forestry

Vernon R. Urfer
Agricultural Industries

James David Van Hyfte
Agricultural Industries

Thomas D. Van Ness
Forestry

Thomas Michael Volek
Animal Industries

Mel K. Ward
Agricultural Education

Dennis Gehl Wendling
General Agriculture

Charles A. White
Agricultural Industries

Robert Stephen Wilkins
Forestry

Dale E. Winter
Plant Industries

Randal Paul Woodward
Agricultural Education

Terry Gene Yates
Forestry

Thomas George Ylikopsa
Forestry

SCHOOL OF BUSINESS

CHARLES HINDERSMAN, *Dean*
GOLA WATERS, *Marshal*

BACHELOR OF SCIENCE

J. David LaGatare
Finance

Robert A. Lahr
Accounting

Samuel J. Lambert
Finance

Vernelle Franklin Leischner, Jr.
Accounting

Charles Taylor Leonard
Marketing

Barry Alan Levitt
Marketing

Larry Winston Like
Accounting

Barbara Karen Liles *
Management

A. Bruce Lindner
Marketing

David Lee Lingafelter
Marketing

Donald Earl Loss
Economics

Robert Allen Luber
Marketing

Danny Page Lucas
Economics

Terry Lee Luehr
Economics

William Mack, Jr.
Marketing

Danial A. Marcum
Marketing

Robert E. Marsh
Finance

Nelson W. Martin, Jr.
Finance

Thomas W. McBride
Marketing

Franklin C. McCrary, Jr.
Finance

Charles B. McGuire
Economics

John Dennis McMurray, Jr.
Marketing

John H. Meeker
Accounting

John James Merkle
Finance

William F. Metzger
Accounting

William Lee Meyer
Economics

William D. Michael
Marketing

David Stuart Millar
Marketing

Gary D. Miller
Management

Mark A. Miller
Marketing

Ronald Eugene Miller
Marketing

Richard Alan Miseles
Accounting

Joseph James Mocca
Marketing

Robert E. Mohler
Management

John Thomas Monckton
Accounting

Ralph Gregory Moore
Accounting

Thomas P. Moore
Management

J. Salvador Moreno H.
Marketing

Glenn Barry Morgenroth
Finance

Conrad Theodore Morris
Marketing

Leo Gilbert Morrissey
Finance

David Lynn Morton
Accounting

John Michael Mullarkey
Management

Charles T. Mullen
Marketing

Michael George Nalewajka
Accounting

Donald M. Neidhardt
Accounting

Patrick Michael Nelson
Management

Michael Edmund Neri
Management

Lawrence O. Newton, Jr.
Marketing

Raymond Louis Neyrinck
Management

James M. Nonneman
Accounting

Michael Lief Olson
Management

David R. Parris
Management

Robert Frank Partridge
Management

John Dale Patterson
Accounting

Stanley Ray Patterson *
Accounting

Lawrence Adolph Pebelske
Management

David L. Peel
Marketing

T. Michael Pentecost
Management

Eugene S. Phillips
Economics

Roger Thomas Piegza
Marketing

Edwin Eugene Pittman
Marketing

Robert H. Poettker
Management

William Chadwick Polk
Management

Robert Glenn Porsche
Marketing

Doris Marie Potocki
Accounting

Robert J. Pryor
Management

Jack Michael Pullman
Accounting

John Thomas Quakenbush
Management

William George Rajsky
Marketing

David Alan Reed
Accounting

Kenneth B. Reid
Marketing

Mark Leonard Reis
Marketing

Dennis Ray Rice
Accounting

Thomas Martin Riermaier III
Finance

Charles Anthony Rizzo
Marketing

Carl Stanley Robinson
Marketing

John Thomas Robinson
Marketing

David Alan Rocks
Accounting

Dennis Lee Rohde
Management

Frank Michael Rook
Marketing

Michael Lee Rosenstiel
Management

Joseph E. Rossmann
Management

John Edward Rosynek
Management

Raymond Ralph Rozny
Finance

James Lewis Ruder
Accounting

Darrel Ray Rush
Economics

Robert F. Salerno
Management

John Samatas
Management

Marc Z. Samotny
Accounting

Nehemiah Sanders
Marketing

Leland Greg Sapp
Marketing

Gregory N. Schamber
Accounting

William James Schiffbauer
Marketing

John Martin Schleede, Jr.
Marketing

Joseph Angelo Schlouski
Management

Roger Dale Schneider
Accounting

William T. Schram, Jr.
Accounting

Vernon Scott Schroeder
Finance

Arthur David Schulman
Marketing

David L. Schuman
Marketing

Neil Robert Schwab
Accounting

John Louis Shea
Management

Robert Maurice Shelton
Finance

Edward Earl Shrimplin, Jr.
Marketing

Hal William Shroats
Accounting

James Allen Silkwood *
Accounting

Katanyu Sirasudhi
Management

Thomas E. Slad
Accounting

John R. Slingerland
Accounting

Burton Wayne Slutsky
Management

Jeffrey Scott Smith
Marketing

Thomas J. Sotka
Accounting

Dennis Charles Spangler
Accounting

George E. Spencer
Management

Michael Shea Spencer
Economics

Barry David Spitzer
Marketing

Terry John Starr
Finance

Robert Sam Steinberg
Management

Gary Edward Sundstrom
Management

Clinton Harry Swanson
Marketing
Walter Wayne Theefs
Accounting
James Warren Thies
Accounting
Le Roy M. Thomas, Jr.
Marketing
David William Thompson
Accounting
Walter Larry Tilford
Accounting
Timothy G. Towle
Finance
Benjamin John Trickey
Marketing
Thomas L. Trittipo, Jr.
Finance
David Edwin Trout
Management
Thomas A. Tryba
Management
Thomas Roger Turcan
Management
Anthony T. Turek, Jr.
Management
Anton Joseph Turek III
Accounting
Richard James Turek
Marketing
Edward Arthur Tymitz
Economics

Richard James Vecchia
Marketing
Clement E. Vericker
Accounting
Raymond A. Villar
Marketing
Ronald Jay Wagner
Management
Richard C. Walsh
Management
Kent Alan Walters
Management
Michael E. Walters
Economics
James Terrence Watson
Marketing
James Harold Wear
Management
James Denver Webb
Accounting
David Howard Weiss
Accounting
Darrell L. Welch
Marketing
Freddie Lee Wells
Accounting
Keith Robert Wendland
Finance
Marvin A. Wendling
Finance
Warren Bryan Wetherell
Marketing

John D. White
Marketing
Howard Taylor Whitehurst II
Management
James Richard Wicks
Management
Michael Don Widdows
Management
Roger K. Wilhelm
Management
Craig Allyn Williams
Marketing
Robert Leon Williams
Economics
C. Barry Wilson
Management
Michael G. Wolfer
Finance
David L. Woodland
Accounting
Dennis C. Wrestler
Management
Dexter Lindsey Wright
Finance
Alexander McLeod Young III
Accounting
Sharon Lynn Young
Finance
Robert E. Zak
Management
Kenneth Dale Zapfel
Economics and Marketing

SCHOOL OF ENGINEERING AND TECHNOLOGY

THOMAS B. JEFFERSON, *Dean*
MARVIN E. JOHNSON, *Marshal*

BACHELOR OF SCIENCE

Robert Roy Landes
Technical and Industrial Education
William Andrew Langel
Industrial Technology
Michael Joseph Langwinski
Industrial Technology
Thomas C. Leigh
Industrial Technology
Wilbur D. Lemmon
Engineering Technology
David Anthony Loeffelman
Technical and Industrial Education
Lester M. Lovell, Jr.
Engineering Technology
Mark Stephen Lueken
Technical and Industrial Education
Byron Dale Marks
Engineering Technology
Jesse Allen Martin
Engineering Technology

James J. Marty
Engineering Technology
Roger A. Mateer
Engineering Technology
Steven M. Matlin
Special Major in Industrial and Social Design
Don Ivan Maurer
Engineering
Roy Frederick Maxfield
Engineering Technology
James F. Mayo
Industrial Technology
John J. McAleer
Industrial Technology
Walter Henry McBride III
Technical and Industrial Education
James W. McSparin
Engineering Technology
Hidayat Mehdezadeh M.
Engineering

William C. Mertz
Engineering Technology
Glen E. Michael
Technical and Industrial Education
Lawrence Alexander Mielcarz
Industrial Technology
Barry Martin Miller
Technical and Industrial Education
Gregory Paul Miller
Technical and Industrial Education
Hossein Moltaji
Engineering
Robert Lynn Mougey
Industrial Technology
John Moy
Industrial Technology
Richard Lyle Muir
Engineering Technology
Hugh Danforth Mulliken
Industrial Technology

John Martin Mundstock
Technical and Industrial Education

Charles Lee Murphy
Technical and Industrial Education

Mont G. Murry
Engineering Technology

Jerry Louis Nebel
Industrial Technology

Dawit Negussey
Engineering

Richard Arnold Nelson
Industrial Technology

Richard Lee Nichols
Engineering Technology

William Noyes
Technical and Industrial Education

Donald R. Oller
Engineering Technology

Paul R. Olson
Engineering Technology

Lindell J. Parrish *
Engineering

Gary Allen Paulsen *
Engineering Technology

Harry W. Pawlowitz
Technical and Industrial Education

Robert L. Peacock
Technical and Industrial Education

Richard Rex Pearce
Technical and Industrial Education

Bruce Pellant
Industrial Technology

Richard L. Pelton
Industrial Technology

Richard Henry Piggush
Industrial Technology

Thomas Drew Podnar
Industrial Technology

Morteza Pourmomtaz
Engineering Technology

Arastou Pouya
Industrial Technology

Charles Radoyevich
Engineering

Rodney Charles Reavis
Engineering

Wendel Eugene Reece
Engineering Technology

Elmer O'Neal Reed
Engineering Technology

Spencer Dean Reese
Engineering Technology

Edward Joseph Roberts
Technical and Industrial Education

Halbert E. Robinson
Technical and Industrial Education

John Michael Romano
Engineering Technology

Robert Ray Romersberger
Industrial Technology

Mehran Ronaghi
Engineering

Clifford Alden Rosene
Industrial Technology

Eugene Leon Roth
Industrial Technology

Gary R. Rowden
Industrial Technology

Joseph Lawrence Rupp, Jr.
Technical and Industrial Education

Dolores Ann Sandhaas
Technical and Industrial Education

Jerry Wayne Schauf
Engineering Technology

Edward F. Schiller, Jr.
Industrial Technology

John Warrick Schoen
Industrial Technology

Ronald Robert Schuster
Engineering

Paul Richard Scolari
Technical and Industrial Education

David Lloyd Sedwick
Engineering Technology

Sheldon Paul Shuchman
Industrial Technology

Gary Michael Siegel
Industrial Technology

Marvin L. Slade
Industrial Technology

Garry Lee Smith
Industrial Technology

George Lawson Smith
Engineering Technology

Kenneth A. Smith
Engineering

Joseph Eugene Spahn
Technical and Industrial Education

Clifford William Spencer
Industrial Technology

William James Staab
Industrial Technology

Terry J. Stanley
Technical and Industrial Education

Albert Walter Staszak
Industrial Technology

James Phillip Steffy
Industrial Technology

Eric Lynn Stephens
Industrial Technology

Steven Kirk Storckman
Industrial Technology

Billy G. Stout, Jr.
Engineering Technology

Elmer Edward Strueh
Engineering Technology

Jerry L. Vaughn
Engineering Technology

Richard Paul Volden
Industrial Technology

Paul Francis Waggoner
Industrial Technology

William E. Ward
Engineering Technology

Thomas John Wassell
Industrial Technology

Daniel R. Weakly
Industrial Technology

David Joe Webb
Industrial Technology

Terry K. Wendling
Technical and Industrial Education

Stanley H. Wessel
Engineering

William Douglas White
Engineering Technology

David A. Wilson
Industrial Technology

Gary Edward Wood
Industrial Technology

Willard Gene Wood
Industrial Technology

Richard Olen Wright
Industrial Technology

Robert C. Wright, Jr.
Engineering Technology

Ferede Yetbarek
Technical and Industrial Education

Jerry Allen Young
Engineering Technology

John D. Zeller
Industrial Technology

David Zini
Industrial Technology

SCHOOL OF HOME ECONOMICS

THOMAS M. BROOKS, *Dean*
PHYLLIS BUBNAS, *Marshal*

BACHELOR OF SCIENCE

Cheryl Carolyn Lawler
Home Economics
Dale Ann LeMasters
Home Economics
Carolyn Faye Lemon
Home Economics
Harriett Anne Linder *
Home Economics
Carol Ann Lockwood
Home Economics
Barbara Joyce Manning
Home Economics
Ramona Lynne Marlow
Home Economics
Carol Ann Martin
Home Economics
Juanita Carol McElhaney *
Home Economics
Patricia Elizabeth McGrath
Home Economics
Faye Ellen Mills
Home Economics
Patricia E. Murphy
Home Economics
Frances Ellen Nail
Home Economics
Linda Kay Neideen
Home Economics
Donna Leah Nelson
Home Economics
Ingrid Irene Newton
Home Economics
Mary Jane O'Brien
Home Economics
Nancy Jean Oexeman
Home Economics
Eleanor Casleton Parrish *
Home Economics
Michael Ann Petritis
Home Economics
Iris Diane Poulos
Home Economics
George Robert Rauback
Home Economics
Patricia Ann Ristvedt
Home Economics
Iris Ann Roberts
Home Economics
Sharon Rotchford
Home Economics
Diane Marlene Roth
Home Economics
Sheila K. Ryan
Home Economics
Robert Richard Scellato
Home Economics
Barbara Ellen Schmalenberger
Home Economics
Caryn B. Schmidt
Home Economics
Susan Marie Seibert
Home Economics
James Herman Seymour
Home Economics
Susan Marie Skelton
Home Economics
Jayne Wynell Smith
Home Economics
Joyce Ann Smith
Home Economics
Rita Ann Smith
Home Economics
Kathleen Lou Stafford
Home Economics
Brenda Lou Stegmann
Home Economics
Virginia Marie Stoecker
Home Economics
Gerrie Storm
Home Economics
Karen Sue Swartz
Home Economics
Diann Lee Taylor
Home Economics
Beatrice E. Thomas
Home Economics
Lola F. Thompson
Home Economics
Mary Ann Thorpe
Home Economics
Leslie Jeanne Turnbeaugh
Home Economics
Rosemary Uhlarik
Home Economics
Patricia Lucille Vessell
Home Economics
Iva Jean Joyner Vinyard
Home Economics
John James Vriner
Home Economics
Sheila Jeanne Walker
Home Economics
Donna Mae Weidner
Home Economics
Judith Lynn Wessler
Home Economics
Jeanne Louise Wetherall
Home Economics
Jan J. Wheat
Home Economics
Elizabeth Jeannine Russell Whittenburg
Home Economics
Joan King Wilson *
Home Economics
Lauren Sue Zirlin
Home Economics

DEPARTMENT OF DESIGN

GUY A. RENZAGLIA

BACHELOR OF ARTS

Larry Robert Lagasca
Design
Donald William Larsen
Design
Paul Edward Lossau
Design
John Kenneth McCann
Design
David Lee Mize
Design
Ali A. Mozafarian
Design
Richard Anthony Palmer
Design
Arnold Jeffery Radman
Design
Scott Owen Reese
Design

Hans Herbert Sawyer
Design

David G. Shore
Design

George Pericles Skoul
Design

Gary Kent Taylor
Design

Richard L. Trolson
Design

Gerald Joseph Zalesny
Design

Candidates for the Associate Degree

VOCATIONAL-TECHNICAL INSTITUTE

MARVIN P. HILL, *Acting Dean*
HARRY SODERSTROM, *Marshal*

ASSOCIATE IN ART

William Alan Leming
Commercial Art
Sarah J. Logan
Commercial Art
Jan Irene Lord
Dental Hygiene
William H. Love
Commercial Art
Michael E. McKinzie
Commercial Art
Terry Michael McRee
Commercial Art
Pamela Sue Miller
Dental Hygiene
Patricia Ann Minton
Dental Hygiene
Linda Kay Moritz **
Dental Hygiene
Robert J. Overbeck
Commercial Art

Paula Anne Paluska
Dental Hygiene
Carol G. Reynolds
Commercial Art
Mary Lou Roehm
Dental Hygiene
Donald Ray Rogers
Correction and Law Enforcement
David Frederick Schenck
Commercial Art
David Charles Seay
Commercial Art
Jill Shafer
Physical Therapy Assistant
Ljiljana Sikanich
Commercial Art
Bonnie Leigh Simpson
Dental Hygiene
Barbara Lee Sondag
Dental Hygiene
Linda Kay Spivey
Dental Hygiene

Susan Carol Strubler
Dental Hygiene
Patrick W. Sulser
Commercial Art
Barbara Jean Vogelgesang
Correction and Law Enforcement
Rebecca Lou Wallace
Dental Hygiene
Susan Leigh Walta
Commercial Art
Deborah Kaye Westerfield
Commercial Art
Donald Ray White
Correction and Law Enforcement
Rebecca Jo Witter
Dental Hygiene
Jo Ellen Wolaver
Dental Hygiene
Joy D. Zahradka
Commercial Art

ASSOCIATE IN BUSINESS

Judy Marie Laing
Electronic Data Processing
Patricia Ann Liner
Electronic Data Processing
David Eugene May
Electronic Data Processing
Mary June May
Electronic Data Processing
Tyeann Mills
Legal Secretarial
Lexie Kay Mohnen
Electronic Data Processing
Ann Marie Monroe
Medical Secretarial
Jill Ilene Moore
Legal Secretarial
Kenneth Neal Moore
Electronic Data Processing
Larry A. Morgan
Electronic Data Processing
Clifford A. Mueller, Jr.
Electronic Data Processing

Suzanne C. Mueller
Electronic Data Processing
Patricia E. Nolan
Executive Secretarial
Nola Sue Parkins
Medical Secretarial
Haigohe Pashayan
Executive Secretarial
Richard Dale Pautler
Accounting
Alice Ann Peters
Electronic Data Processing
Kent Dale Pfeiffer
Electronic Data Processing
Suzanne L. Pulley *
Executive Secretarial
Pamela Jean Renner
Accounting
Janice Ann Rule
Legal Secretarial
Beverly Jo Rusick
Cooperative Retailing

Beverly Ann Ryan
Executive Secretarial
Vernon Lee Samuelson
Electronic Data Processing
Timothy Ross Sartell
Electronic Data Processing
Elizabeth Susan Schupbach
Executive Secretarial
Marianne Margaret Sedlock
Electronic Data Processing
Connie Jean Serrot *
Accounting
Judy L. Sider
Cooperative Retailing
Steven Alan Simons
Electronic Data Processing
Linda Lou Smart
Electronic Data Processing
George Stavroulakis
Accounting
Deborah Stepanian
Legal Secretarial

Meirah Tarsi
Electronic Data Processing

Roger Anthony Thomas
Cooperative Retailing

Diane Tito *
Executive Secretarial

Robin L. Trierweiler
Legal Secretarial

Katherine Ann Walker
Executive Secretarial

Patricia Ann Webb
Cooperative Retailing

Leslie Eldon Wigant, Jr.
Electronic Data Processing

ASSOCIATE IN TECHNOLOGY

Donald R. Lam, Sr.
Dental Laboratory Technology

Richard Louis Landeck
Dental Laboratory Technology

William Andrew Langel
Aviation Technology

Barbara Ann Latala
Dental Laboratory Technology

William J. Lauck
Automotive Technology

David Lee Lawrence
Highway and Civil Technology

Thomas Jeffry Lochen
Aviation Technology

Alan Dale Logan
Tool and Manufacturing Technology

Roy H. Lutz, Jr.
Highway and Civil Technology

Richard W. Lyons
Highway and Civil Technology

George E. Maglone
Automotive Technology

Timothy Joseph Maleski
Aviation Technology

Michael James Marcier
Electronics Technology

John Matthew Marjanovich, Jr.
Aviation Technology

Mary Elizabeth Marsch
Dental Laboratory Technology

Larry Allan Martin
Tool and Manufacturing Technology

Richard Alan Martin
Automotive Technology

Robert William Maute *
Machine Drafting and Design Technology

James F. Mayo
Electronics Technology

John J. McAleer
Aviation Technology

Patrick M. McCain
Electronics Technology

Douglas Jean McCoy
Architectural Technology

Harold L. McDougal
Architectural Technology

James V. McGarry
Electronics Technology

Jeff McKeown
Automotive Technology

Charles Bradford McNaughton
Automotive Technology

Victor Xavier Mednansky
Architectural Technology

John W. Menge
Automotive Technology

Britton K. Misker
Aviation Technology

Roger Eldon Morrison
Aviation Technology

David W. Neville
Highway and Civil Technology

Charles E. Ott
Aviation Technology

Michael Pals
Electronics Technology

Paul Dean Parks
Tool and Manufacturing Technology

Harry W. Pawlowitz
Aviation Technology

Robert L. Peacock
Aviation Technology

Richard Rex Pearce
Aviation Technology

Charles Wesley Perry, Jr.
Printing Technology

Christopher A. Pesavento
Aviation Technology

Allen G. Plumley
Automotive Technology

Kim Clark Portz
Architectural Technology

Jacob Paul Povolish
Forest Products Technology

John R. Racz
Automotive Technology

Jesse Martin Ramey
Electronics Technology

Robert L. Reeser
Tool and Manufacturing Technology

James D. Rentfrow
Tool and Manufacturing Technology

Burl E. Ritcheson, Jr.
Automotive Technology

John Noah Roberson
Dental Laboratory Technology

David Kent Roberts
Aviation Technology

Jan Michael Robson
Automotive Technology

Harold I. Rochette, Jr.
Aviation Technology

Phillip T. Roscoe
Aviation Technology

Gary R. Rowden
Aviation Technology

Charles William Rudolph, Jr.
Tool and Manufacturing Technology

Roger Edwin Russell
Aviation Technology

Terry L. Russell
Architectural Technology

David Roe Ryon
Electronics Technology

Sue Ann Schallert
Architectural Technology

Fred Schinkowski
Automotive Technology

Eugene Grant Schlueter
Electronics Technology

James Alan Schnarre
Building Construction Technology

Raymond F. Schneider **
Highway and Civil Technology

Terrence Edward Schrey
Architectural Technology

David L. Schroder
Electronic Data Processing

Charles E. Schwebel
Mortuary Science

Thomas Wayne Short
Electronics Technology

Donald Wayne Siefert
Printing Technology

Thomas L. Simpson
Electronics Technology

Garry L. Slankard **
Electronics Technology

Thomas E. Smart III
Machine Drafting and Design Technology

Karen Lynn Smith
Dental Laboratory Technology

Stephen L. Smith
Building Construction Technology

Lewis V. Sprague
Electronics Technology

Dennis E. Stack
Electronics Technology

Michael J. Stare *
Printing Technology

John Clyde Sternberg
Automotive Technology

Bruce Lee Stufflebeam
Aviation Technology

Charles O'Dell Taitt
Electronics Technology

Daniel Ray Tennyson
Dental Laboratory Technology

Earl D. Thomas
Electronics Technology

Mark Francis Tinges
Machine Drafting and Design Technology

Todd Neal Toepper
Dental Laboratory Technology

Timothy J. Tolliver
Building Construction Technology

Anthony Vincent Tomasello
Aviation Technology

Seldon Roy Totsch, Jr.
Dental Laboratory Technology

James G. Trierweiler
Architectural Technology

Ferris Hausser Trovillion
Forest Products Technology

Michael Vorman
Tool and Manufacturing Technology

Stan L. Wahl
Machine Drafting and Design Technology

Bruce Alan Wall
Automotive Technology

Jonathan Warren Weiser
Architectural Technology

Nicholas K. Whitlow
Printing Technology

Kenneth E. Wicks
Electronics Technology

Martin James Williams
Forest Products Technology

Martin W. Wolters
Machine Drafting and Design Technology

Kenneth Eugene Wood
Tool and Manufacturing Technology

Harold Wayne Woods
Machine Drafting and Design Technology

Julio M. Yacula
Electronic Data Processing

William Joseph Zelko, Jr.
Electronics Technology

Candidates for Appointment as Second Lieutenant in the United States Air Force

The following cadets of the Reserve Officers' Training Corps have satisfactorily completed the course of instruction prescribed by the United States Air Force and will be tendered commissions as Second Lieutenants on June 18, 1971.

Glen L. Bower
Gregg R. Fisher *
Edwin R. Franklin
Steven J. Fred
George A. Haskell, Jr.
Richard T. Heagberg
John J. McAleer
Michael D. McReynolds
Charles M. Popp
Henry W. Reimers, III
Kerry G. Stiman *
Duane J. Thien
William D. White
Howard T. Whitehurst, II

* Graduate Students

Marshals

GRAND MARSHAL

Wilbur C. McDaniel

PLATFORM MARSHALS

(Afternoon)
Anita Ellis *
Glen Blackstone *

(Evening)
Debbie Schawmeker *
Wendell Runft *

CONVOCATIONS COMMITTEE

Wilbur C. McDaniel, *Chairman*
I. P. Brackett
Jennie M. Harper
W. Dean Justice
Paul J. Lougeay
Andrew H. Marcec
Robert Odaniell
Jean Stehr
William K. Taylor
Herbert W. Wohlwend

* Members of Angel Flight and Arnold Air Society

Faculty Service Awards

TWENTY-FIVE YEAR SERVICE AWARD

Raymond H. Dey
Robert L. Gallegly
Lynn C. Holder
Frank L. Klingberg
John D. Mees
Alice P. Rector
Alex Reed

THIRTY YEAR SERVICE AWARD

Ross Jean Fligor
Ruby Kerley
Grace Kite

FORTY YEAR SERVICE AWARD

George Bracewell
Irvin Peithman
Charles D. Tenney
Kenneth A. Van Lente

Academic Attire

All candidates for degrees and those who hold these degrees, including University officials and faculty and visiting dignitaries, are attired in traditional cap and gown. Representatives of American universities met in 1895 and agreed upon a standard style of academic attire for the various degrees. This Intercollegiate Code, revised in 1932 and again in 1959, is followed today by all American colleges and universities except for a few schools which continue to use the styles of England.

CAPS

Candidates for degrees wear the regulation black mortarboard cap with tassel appropriate to the school or division from which they are being graduated, with the exception of those who already hold doctor's degrees, who are privileged to wear gold tassels.

The authorized list of tassels follows:

Baccalaureate and Associate Degrees
- Education—Light Blue
- Liberal Arts—White
- Agriculture—Maize
- Business—Sapphire Blue
- Communications—Blue
- Fine Arts—Brown
- Music—Pink
- Music Education—Light Blue
- Home Economics—Maroon
- Technology—Orange
- Nursing—Apricot
- VTI-Technology—Orange
- VTI-Business—Sapphire Blue
- VTI-Art—White

Master's Degrees
- All fields—Black

Doctor of Philosophy—Gold

GOWNS

The bachelor's gown has a closed front and long, pointed, open sleeves. The master's gown has either an open or closed front with extremely long, closed sleeves, open at the wrist; the end of the oblong sleeve is square, with an arc of a circle cut away just above the bottom. The doctor's gown may be worn open or closed. It has voluminous bell-shaped sleeves on which appear three velvet bars (usually black, but sometimes in the color of the subject area).

HOODS

The master's hood is three and one-half feet long with a three-inch-wide velvet edging of the appropriate color.

The colors for those master's degrees granted by Southern Illinois University are:

Master of Arts—White
Master of Business Administration—Sapphire Blue
Master of Fine Arts—Brown
Master of Music—Pink
Master of Music Education—Pink
Master of Science—Gold
Master of Science in Education—Gold

The lining is in color or colors of the institution granting the degree.

The doctor's hood is easily recognized by a four-inch width of velvet edging, the wide panels at either side, the greater length, and the full exposure of the lining. The colors of the edging most frequently seen are blue for philosophy, light blue for education, green for medicine, purple for laws, yellow for science and white for arts and letters. The colors of the lining are those of the school from which the degree is granted.

Below are listed a few schools and their colors from which faculty appearing in the academic procession have received degrees:

University of Alabama—Crimson and White
Arizona State University—Maroon and Gold
University of Arizona—National Red and Blue
University of Arkansas—Cardinal and White
Auburn University—Burnt Orange, Royal Blue
Boston University—Scarlet and White
Bradley University—Red and White
Brandeis University—Wedgewood Blue
Bryn Mawr—Old Gold and White
University of California—Gold and Yale Blue
California Institute of Technology—Orange and White
Carnegie Institute of Technology—Carnegie Tartan
University of Chicago—Maroon
University of Cincinnati—Red and Black
Clark University—White and Emerald Green
Colorado School of Mines—Light Navy and Silver Gray
Colorado State College of Education—Old Gold and Purple
Colorado State University—Pumpkin Yellow and Alfalfa Green
University of Colorado—Gold and Silver Gray
Columbia University—Light Blue and White
University of Connecticut—National Flag Blue and White
Cornell University—Carnelian and White
University of Delaware—Blue and Golden Yellow
University of Denver—Crimson and Gold
Duke University—Yale Blue and White
Emory University—Blue and Gold
Fletcher School of Law and Diplomacy—Brown and Blue
Florida State University—Garnet and Gold
University of Florida—Orange and Blue
George Peabody College for Teachers—Garnet and Turquoise
George Washington University—Dark Blue and Buff
Harvard University—Crimson

University of Houston—Red and White
University of Illinois—Navy Blue and Orange
Illinois Institute of Technology—Scarlet and Silver Gray
Indiana University—Crimson and Cream
University of Iowa—Old Gold
Iowa State University of Science and Technology—Old Gold and Cardinal
The John Hopkins University—Black and Old Gold
University of Kansas—Blue and White
Kansas State University of Agriculture and Applied Science—Yellow Gold and Crimson
University of Kentucky—Blue and White
Lehigh University—Brown and White
Louisiana State University and Agriculture and Mechanical College—Purple and Gold
University of Kentucky, Louisville—Cardinal
Loyola University (Chicago)—Maroon and Gold
University of Maryland—Black and Old Gold
University of Massachusetts—Maroon and White
Massachusetts Institute of Technology—Cardinal and Silver Gray
University of Miami—Orange, White, and Green
University of Michigan—Maze and Azure Blue
Michigan State University of Agriculture and Applied Science—Green and White
University of Minnesota—Old Gold and Maroon
University of Missouri—Old Gold and Black
Montana State University—Copper and Silver-Gold
University of Nebraska—Scarlet and Cream
University of New Mexico—Silver Gray and Cherry Red
New York University—Violet
North Carolina State University—Red and White
University of North Carolina—Columbia Blue and White
Northwestern University—Purple and Gold
Notre Dame University—Old Gold and Royal Blue
Ohio State University—Scarlet and Gray
Oklahoma State University—Orange and Black
University of Oklahoma—Crimson and Cream
Oregon State University—Burnt Orange
University of Oregon—Lemon and Emerald Green
University of Pennsylvania—Red and Blue
The Pennsylvania State University—Dark Blue and White
University of Pittsburgh—Navy Blue and Gold
Princeton University—Orange and Black
Purdue University—Black and Old Gold
University of Rochester—Dandelion Yellow
Rutgers University—Scarlet
Saint Louis University—White and Yale Blue
University of South Dakota—Red
University of Southern California—Gold and Cardinal
Southern Illinois University—Maroon and White
Stanford University—Cardinal
Syracuse University—Orange
Temple University—White and Cherry
Texas Agricultural and Mechanical University—Maroon and White
Texas Technical College—Scarlet and Black
Texas Woman's University—Olive Green and Light Blue
University of Utah—Red and White
University of Virginia—Navy Blue and Orange
Virginia Polytechnic Institute—Orange and Maroon
Washington State University—Crimson and Silver Gray
Washington University—Green and Red
University of Washington—Purple and Gold
Wayne State University—Forest Green and Old Gold
West Virginia University—Old Gold and Navy Blue
Western Reserve University—White and Scarlet
University of Wisconsin—Cardinal
University of Wyoming—Brown and Yellow
Yale University—Yale Blue

Universities outside the United States from which faculty members have received doctor's degrees:

Allahabad University
Budapest University
Interamerican University, Mexico
Ludvig Maximilian University, Munich, Germany
National University of Mexico
Oxford University
Patna University
Philips University of Marburg, Germany
Stephen Tisza, Hungary
University of Amsterdam
University of Barcelona
University of Bern
University of Bombay
University of Delhi
University of Free Ukraine, Munich, Germany
University of Freiburg
University of Glasgow
University of Goettingen
University of Havana
University of Liverpool
University of Madrid
University of Munich
University of Natal
University of Nottingham
University of Oslo
University of Paris
University of Vienna

SOUTHERN ALMA MATER

CLARK MORGAN

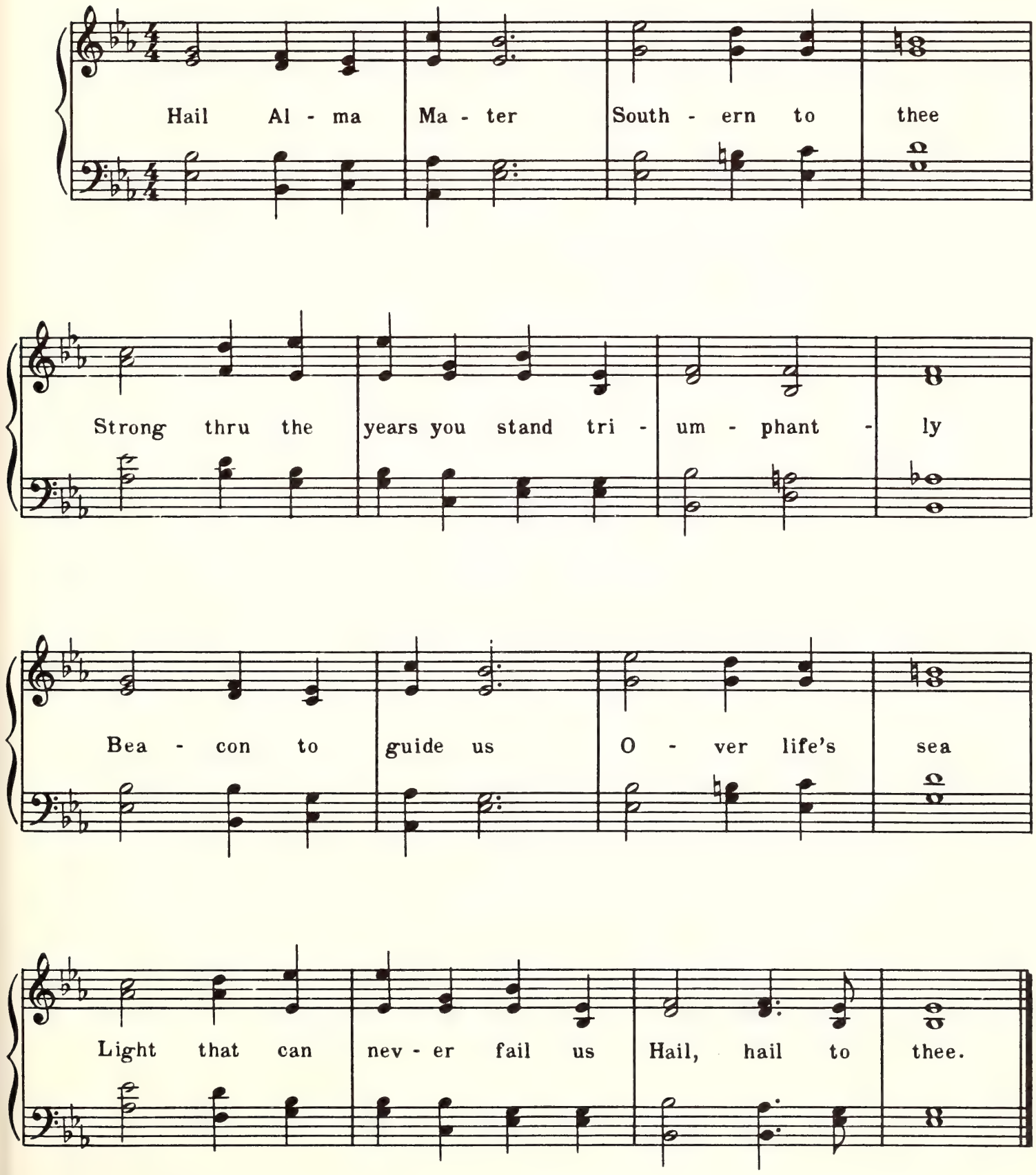

Ninety-Seventh Year

Commencement

Southern Illinois University at Carbondale

September 3, 1971

OBJECTIVES OF SOUTHERN ILLINOIS UNIVERSITY

TO EXALT BEAUTY

In God,
in nature, and
in art;
Teaching how to love the best
but to keep the human touch;

TO ADVANCE LEARNING

In all lines of truth
wherever they may lead,
Showing how to think
rather than what to think,
Assisting the powers
of the mind
In their self-development;

TO FORWARD IDEAS AND IDEALS

In our democracy,
Inspiring respect for others
as for ourselves,
Ever promoting freedom
with responsibility;

TO BECOME A CENTER OF ORDER AND LIGHT

That knowledge may lead
to understanding
And understanding
to wisdom.

Commencement

September 3, 1971

Board of Trustees

Southern Illinois University operates under the jurisdiction of a Board of Trustees created by a Charter granted by the Illinois General Assembly. The Board consists of seven members appointed by the Governor and the Superintendent of Public Instruction who serves as an ex officio member. Members are appointed for terms of six years.

Mr. Harold R. Fischer, *Chairman* ..... Granite City

Mr. Ivan A. Elliott, Jr., *Vice-Chairman* ..... Carmi

Dr. Martin V. Brown, *Secretary* ..... Carbondale

Mr. William W. Allen ..... Normal

Mr. Edwin C. Berry ..... Chicago

Mr. Harris Rowe ..... Jacksonville

Dr. Earl E. Walker ..... Harrisburg

Honorable Michael J. Bakalis *(Ex-officio)*, *Superintendent of Public Instruction* ..... Springfield

The University

SOUTHERN ILLINOIS UNIVERSITY was established in 1869 as Southern Illinois Normal University. The shortened name became official in 1947 by action of the state legislature.

In 1874 the first building on the campus at Carbondale was completed, financed by state-appropriated funds and contributions from citizens of Jackson County. In the fall of that year, the first regular academic year for the school, 150 students were enrolled. The student population has increased steadily and now exceeds 35,000.

For some years after its establishment, the University operated as a two-year normal school. In 1907 it became a four-year, degree-granting institution, though continuing its two-year course until 1936. In 1943, after a vigorous campaign led by President Roscoe Pulliam, the state legislature changed the institution, which had been in theory exclusively a teacher-training school, into a university, thereby taking official recognition of the great demand in the area for diversified training.

The action of the legislature led to establishing colleges of Education, Liberal Arts and Sciences, and Vocations and Professions, offering the Bachelor of Science in Education, Bachelor of Arts, and Bachelor of Science degrees. Graduate work was instituted in 1943 and the Graduate School was formally established in 1948. At this time it was authorized to grant the Master of Arts and Master of Science degrees in addition to the Master of Science in Education. In 1952 the Master of Fine Arts degree was added to the list, the Doctor of Philosophy in 1955, and in 1956 the Master of Music and the Master of Music Education.

The Divisions of Communications, Fine Arts, and Rural Studies were established in 1953, and in 1955 became the Schools of Communications, Fine Arts, and Agriculture, respectively. The College of Vocations and Professions was dissolved, and a School of Business was created in 1956. In 1957 the Department of Home Economics became the School of Home Economics. In 1959 the Department of Applied Science became the School of Applied Science, which was renamed in 1961 and in 1971 became the School of Engineering and Technology. Also in 1971, the College of Communications and Fine Arts was created by merging the Schools of Communications and Fine Arts. The School of Medicine, established in 1969, will offer its first classes in June, 1972.

The growth of classes for adults and for those seeking technical training led to the establishment in 1953 of the Division of Technical and Adult Education, of which the Vocational-Technical Institute is a part. The Department of Nursing was established in 1955; subsequently, it has been transferred to Edwardsville.

The Community Development Institute was established in 1956. Labor, Latin American, and Rehabilitation Institutes were created in 1957, the Transportation Institute in 1960, and the Center for the Study of Crime, Delinquency, and Corrections in 1961. A Center for Vietnamese Studies and Programs was created in 1969. The International Services Division administers adviser and teaching teams in eight areas of the world.

In 1949 the Belleville Residence Center was established. Then, because of the growing demand for educational opportunities in the Madison-St. Clair counties area, the University established the Alton Residence Center and the East St. Louis Residence Center in 1957. In 1959 the Southwestern Illinois agencies were organized into a unit coordinate with the Carbondale Campus and named the Edwardsville Campus. On a 2,600-acre site near Edwardsville a new campus was constructed, with instruction beginning in 1965. The Carbondale Campus and the Edwardsville Campus were renamed in 1969 and are now Southern Illinois University at Carbondale and Southern Illinois University at Edwardsville.

The presidents of the University have been

Robert Allyn	1874–1892
John Hull	1892–1893
Harvey W. Everest	1893–1897
Daniel B. Parkinson	1897–1913
Henry W. Shryock	1913–1935
Roscoe Pulliam	1935–1944
Chester F. Lay	1944–1948
Delyte W. Morris	1948–1970
Robert G. Layer	1971–

Order of the Exercises

PROCESSIONAL ..... *Trumpet Voluntary* ..... JOHN STANLEY

INVOCATION ..... THE REVEREND ALVIN H. HORST, B.A., B.D., B.S.T.
Director, Lutheran Student Center

REMARKS BY THE PRESIDENT — ROBERT G. LAYER, Ph.D.
President

CONFERRING OF THE HONORARY DEGREE

Presentation of Candidates — ROBERT G. LAYER, Ph.D.
President

MARTIN V. BROWN, M.D.
Secretary, Board of Trustees

WILLIAM C. ACKERMANN

GUSTAV BOHSTEDT

CONFERRING OF ADVANCED DEGREES
ROBERT G. LAYER, Ph.D.
President

Presentation of Candidates — WILLIS E. MALONE, Ph.D.
Executive Vice-President

CONFERRING OF THE BACCALAUREATE AND ASSOCIATE DEGREES
ROBERT G. LAYER, Ph.D.
President

Presentation of Candidates — WILLIS E. MALONE, Ph.D.
Executive Vice-President

College of Communications and Fine Arts

College of Education

College of Liberal Arts and Sciences

School of Agriculture

School of Business

School of Engineering and Technology

School of Home Economics

Center for the Study of Crime, Delinquency and Corrections

Department of Design

Vocational-Technical Institute

PRESENTATION OF FACULTY SERVICE AWARDS

ROBERT G. LAYER, Ph.D.
President

ALMA MATER ..... Clark Morgan-Daum

BENEDICTION ..... THE REVEREND ALVIN H. HORST, B.A., B.D., B.S.T.
Director, Lutheran Student Center

RECESSIONAL ..... *Trumpet Tune in E. Major* ..... DAVID N. JOHNSON

The audience is asked to remain at their seats until the faculty and graduates have completed the recessional.

Granting of Degrees

This list contains the names of candidates for degrees, the granting of which is contingent upon the successful completion of all the requirements for the degree.

One asterisk after name indicates candidate is being graduated with honors, two asterisks indicate high honors, and three asterisks indicate highest honors. Persons graduating with highest honors are awarded life memberships in the Alumni Association.

Names of candidates in attendance will be read by PROFESSOR ISAAC P. BRACKETT.

Organist MARIANNE WEBB, *School of Music.*

Vocalist DEANNA DUCOMB, *School of Music.*

Doctor of Science

William Carl Ackermann

Scholar, author, teacher, research administrator, and counselor of government, William Carl Ackermann is one of the world's foremost authorities on water resources and their management.

A native of Wisconsin, he attended Lawrence College and earned a Bachelor of Science in Civil Engineering with honors from the University of Wisconsin. He served as researcher and program director with the Tennessee Valley Authority, and the United States Agricultural Research Service; and since 1956 has held concurrently the position of Chief of the Illinois State Water Survey, and Professor of Civil Engineering at the University of Illinois. Under his vigorous and dynamic administration, the Illinois State Water Survey enjoys widespread recognition for its research programs, publications, and contributions to the development of water management policy for the State of Illinois.

A leader in the formulation of national water resource policy, he has served as consultant for the Executive Offices of the President of the United States in the capacity of water resource scientist in the Office of Science and Technology, Chairman of several panels on water resource problems, member of the Panel on Environment for the President's Science Advisory Committee.

A leader in the scientific community, he has served as president of several national and international associations and committees, notably the American Geophysical Union, the International Association of Scientific Hydrology, and the Committee on Water Research, International Council of Scientific Unions. He is a member of the National Academy of Engineering and Chairman of its Committee on Engineering Aspects of Environmental Quality. He has been an active committee member for the National Academy of Sciences, the National Academy of Engineering, and the American Society of Civil Engineers for matters concerned with geophysics research, earth science, environmental quality.

He is an elected member of the Lincoln Academy, the Illinois Academy of Science, the National Research Council and is a member of numerous scientific and honorary societies.

He has been awarded the Lincoln Medal for work in technology for the advancement of human welfare, a special achievement award from the University of Wisconsin, and an Honorary Doctor of Science from Northwestern University.

A pioneer of the concern for quality of environment long before it became fashionable, he is an outstanding water scientist possessed with an acute sensitivity to economic and political realism and a diligent concern for human welfare. He has made an immeasurable contribution to the wedding of scientific endeavor with national water resource policy. Although his contributions have won wide acclaim, he remains a warm and sensitive person whose tireless effort and challenging mind carry the perspective of the humanist into the highest arena of science and public policy.

Doctor of Science

Gustav Bohstedt

Beloved teacher, dedicated scientist and able administrator, Gustav Bohstedt has won international distinction for his research in animal nutrition and honor at home for his devotion to teaching. He served thirty-four years on the animal husbandry faculty at the University of Wisconsin before becoming Emeritus Professor of Animal Husbandry in 1957.

Born June 22, 1887, at Gnissau in Holstein, Germany, Gustav Bohstedt came to the United States at the age of 15 years. He had a taste of farm and ranch life in Iowa and Texas before beginning his education and advancing toward a distinguished career in higher education. He was graduated from the University of Wisconsin College of Agriculture in 1915 and continued graduate study in animal nutrition under eminent scientists then at that institution.

He received his Ph.D. degree from the University of Wisconsin in 1925. Except for seven years as chief of the Animal Industry Department at the Ohio Agricultural Experiment Station between 1921 and 1928, Dr. Bohstedt served on the animal husbandry faculty of the University of Wisconsin from 1916 until his retirement. He was chairman of the department from 1943 until 1953.

Upon his retirement in 1957, Dr. Bohstedt served as Visiting Professor at Southern Illinois University in the newly-formed Animal Industries Department for five terms. His experience and knowledge was a valuable asset in developing undergraduate and graduate programs in the School of Agriculture and his teaching was an inspiration especially to undergraduate students in his classes. He returned to Southern again as Visiting Professor during the 1967–68 academic year.

Through the years Dr. Bohstedt received numerous honors from fellow scientists and his former students. In 1949 he received the Morrison Award from the American Society of Animal Science for "outstanding research in the field of animal production." Subsequently he was honored for his "outstanding services to the livestock industry" by the Wisconsin Farm Bureau Federation, the Wisconsin Council of Agriculture, and the Wisconsin Livestock Breeders Association. He served as secretary-treasurer, vice president, and president of the American Society of Animal Science at varying times. His students honored him as outstanding teacher in the Wisconsin College of Agriculture.

His research efforts focused on mineral nutrition of farm animals and has helped increase significantly the productivity of the livestock industry. Because of these accomplishments a Gustav Bohstedt Mineral and Trace Mineral Research Award is made annually to a deserving research nutritionist in that field to be selected by the American Society of Animal Science. The Society itself also has established a Gustav Bohstedt Award. Recently a Bohstedt Library of Meat and Animal Science was established at the University of Wisconsin by friends at that institution and in the livestock industry.

Because of his research accomplishments he has been invited by the ministries and secretaries of agriculture of several Latin American countries to provide advice on research and education in livestock production. His consultation was sought especially by Venezuela and the state of Sao Paulo in Brazil.

Through all the honors placed upon him he cherished the friendship of fellow scientists, sought to inspire and counsel undergraduate students, and was diligent in research that produced many "firsts" in animal nutrition. He has published extensively in the fields of basic and applied science. Through his work the dairy and livestock industry increased its productivity and the quality of products, thus benefitting consumers generally.

Candidates for the Doctor's Degree

SCHOOL OF GRADUATE STUDIES AND RESEARCH

JOHN M. H. OLMSTED, *Dean*
THOMAS O. MITCHELL, *Marshal*
RONALD H. HANSEN, *Assistant Marshal*

DOCTOR OF PHILOSOPHY

Dean Barringer, B.S. in Ed., M.S. in Ed.
Southern Illinois University, 1954, 1960
Education
A Comparative Cost Analysis of Pre-Baccalaureate, Occupational, General Studies, and Adult-Continuing Programs in 1969–70 of Illinois Public Junior Colleges

Douglas O. Bedient, B.A., M.S. in Ed.
University of Wyoming, 1965
Southern Illinois University, 1969
Education
An Empirical Study to Determine the Interpretation of Selected Political Cartoons by School Age Children

Irwin Drake Bingham, B.A., M.A.
Northwestern State College (Oklahoma), 1962
University of Oklahoma, 1966
Speech
Communication and the Tao: A Study of the Communication Theory Implicit in the Taoist and Buddhist Traditions of China

Stanley Edwin Bochtler, B.S. in Ed., M.S. in Ed.
Southern Illinois University, 1964, 1967
Education
A Small Community (Pop. 400): Social Class, Reading Habits and Interests, and Reading Achievement of the Elementary School Children

Nellie Kathryn Webber Briley, B.S. in Ed., M.S. in Ed.
Southern Illinois University, 1955, 1957
Education
An Experimental Study to Determine the Educational Significance of Teaching Study Skills to Junior High School Students in Science, Social Studies and Reading

Paula Joan Brousseau, Ed.B., M.A.
Rhode Island College, 1964
University of Connecticut, 1968
Education
A Study of the Interrelationships of Reading Ability, Listening Ability and Intelligence of Ninth and Tenth Grade Students

Johnny Max Brown, B.S.
Murray State University (Kentucky), 1966
Mathematics
Some Results on Stability

Eugene Bullard, B.A., M.S.
Southeast Missouri State College, 1964
Southern Illinois University, 1966
Education
Vagueness as a Correlate of Counselor Effectiveness, Empathy, and Sensitivity

Henry Burns, Jr., B.S., M.E., M.A.
Eastern Kentucky State Teachers College, 1959
Miami University, 1964
Southern Illinois University, 1969
Government
The County Jail in Illinois: An Archaic Institution

Cecil Dwayne Carter, B.A., M.A.
Texas Technological College, 1955, 1964
Speech Pathology and Audiology
An Investigation of the Effect of the Intra-Aural Muscle Reflex on Pure Tone Bone Conduction Thresholds

Maurice Anthony Collins, B.S., M.M.
Chicago Teachers College (Illinois), 1964
Roosevelt University (Illinois), 1967
Education
The Implications of John Dewey's Theory of Teaching Method for Educational Practice

Robert H. Colvin, A.B., M.A.
University of South Dakota, 1967
Southern Illinois University, 1970
Education
Imposed Extrinsic Reward in an Elementary School Setting: Effects on Free-Operant Rates and Choices

Dilip Sumantrai Desai, B.S., M.S., M.S.
N.K.M. Science College (India), 1962, 1964
Illinois Institute of Technology, 1966
Chemistry and Biochemistry
Hydrogenation, Exchange and Recemization of Pinenes and Cyclohexenes over Palladium, Platinum and Rhodium Catalysts

Joseph S. Domitrz, B.S. in Ed., M.A.
Central Michigan University, 1962
Western Michigan University, 1965
Economics
Collective Bargaining Agreements in Public Employment

Reece Elliott, B.A., M.S.
Southwestern State College (Oklahoma), 1963
Southern Illinois University, 1966
Speech
A Comparative Analysis of the Speaking and Rhetorical Theory of Joshua Bryan Lee

Theodore Robert Frisbie, B.A.
University of New Mexico, 1963
Anthropology
An Archaeo-Ethnological Interpretation of Maize Deity Symbols in the Greater Southwest

S. Sajjad Haider, B.S. in Ag., M.S. in Soils, M.S. in Ed.
Pakistan Agricultural University, 1943
Montana State University, 1966
Eastern Montana College, 1968
Education
A Plan for Training the Mentally Retarded in Developing Countries: Pakistan

Willie Wilbert Herenton, B.S., M.A.
Lemoyne College (Tennessee), 1963
Memphis State University (Tennessee), 1966
Education
A Historical Study of School Desegregation in the Memphis City Schools, 1954–1970

Charles Henry Hicks, B.A., M.A.
Georgetown College, 1957
University of Louisville, 1966
Education
Faculty Attitudes Regarding Participation in Academic Governance

Helen Collins Hill, B.S., M.S.
Tennessee State University, 1960, 1962
Education
Kentucky State College: Its Transition and Future

Walter E. Hoffmann, B.S., M.S.
University of Tennessee, 1965
Southern Illinois University, 1968
Chemistry and Biochemistry
The Relationship of Amino Acid Pools, Protein Synthesis, Proteninase Activity, and tRNA Methylase Activity to Senescence of Corn Tissue

Thomas Hayes Holland, B.A., M.A.
David Lipscomb College (Tennessee), 1954
Abilene Christian College (Texas), 1965
Speech
The Campaign Trail of Tennessee's "GREY FOX": Senator Albert Gore's 1970 Campaign Speaking

Robert W. Howell, B.A., M.A.
Western Michigan University, 1966, 1968
Education
Evaluation of Cognitive Abilities of Emotionally Disturbed Children: An Application of Piaget's Theories

Richard Eugene Jackson, B.S., M.A.
Memphis State University (Tennessee), 1963
Kent State University (Ohio), 1964
Speech
Four Plays and Their Development

David Lee Jolliff, B.S. in Ed., M.S. in Ed.
Ball State University (Indiana), 1962
Indiana University, 1965
Education
The Effects of an Intensive Workshop Experience on the Development and Functioning of Pupil Personnel Services Teams in Selected School Districts

Robert Jesse Jones, B.A., M.A.
Southern Illinois University, 1966, 1968
Education
An Application of Reinforcement Principles to Vocational Counseling

Donald Allen Lawrence, B.S., M.S.
St. Norbert College (Wisconsin), 1958
Southern Illinois University, 1963
Education
A Study of Categorizing and Comparing the Attitudes of Secondary School Students Toward Science, Utilizing Multi-Variate Statistical Techniques

Rowena Milford Lutz, B.S., M.S. in Ed.
Murray State University (Kentucky), 1951
Southern Illinois University, 1957
Education
The Development of an Instrument for Family Living Classes Concerning Youth Alienation

Jerry R. Lynn, B.S., M.S.
Southern Illinois University, 1960
University of Illinois, 1962
Journalism
Audience Perception of Public Service Advertising

Mark A. Masaki, B.A., M.A.
University of California at Los Angeles, 1966
California State College at Long Beach, 1969
Psychology
Conditioned Stimulus Intensity Effects on the Acquisition and Steady State Performance in an Operant Situation

Frederick Robert Maxwell, Jr., B.A., M.A.
Texas Technological College, 1967
Southern Illinois University, 1969
Psychology
Effects of Magnitude and Number of Prior Reward Experiences on a Subsequent Shift in Reward

Alvadus Bradley McPherson, B.S., M.S.
Southeastern Louisiana College, 1960
Louisiana State University, 1967
Zoology
An Analysis of Factors Influencing the Distribution of Costa Rica Rodents

Janet Kay McReynolds, B.A., Educ. Spec.
Iowa Wesleyan College, 1960
Central Missouri State College, 1967
Education
A Study of Common Aspects Found in Selected Literature for Adolescents 1966 to 1970

Vernon Meentemeyer, B.A., M.A.
Southern Illinois University, 1965, 1968
Geography
A Climatic Approach to the Prediction of Reginal Differences in Decomposition Rate of Organic Debris in Forests

J. Thomas Muehleman, B.A., M.A.
Southern Illinois University, 1966, 1968
Psychology
The Effects of Cognitive Rehearsal and Cognitive Reappraisal on Fearful Behavior

Jack Wayne Murphy, B.S. in Ed., M.S. in Ed.
Southern Illinois University, 1954, 1957
Education
A Survey to Identify the Present and Future Role of the Principal in Negotiation

Isadore Newman, A.B., M.A.
University of Miami (Florida), 1965
New School for Social Research (New York), 1967
Education
A Multivariate Approach to the Construction of an Attitude Battery

Anthony Ralph Perino, B.S., M.A.
Bradley University (Illinois), 1965, 1966
Education
A Comparison of Four Paraprofessional Training Techniques

Charles Lee Pierson, B. of Mus., M. of Mus.
Hardin-Simmons University (Texas), 1960
Millikin University (Illinois), 1965
Education
A History of the Southern Illinois University School of Music 1874–1970

James Gordon Place, B.A., M.A.
Southern Illinois University, 1964, 1968
Philosophy
Merleau-Ponty's Philosophy of Painting: A Metaphysics of Painting

Walter Nathaniel Porter, B.A., M.S. in Ed.
Southern Illinois University, 1963, 1965
Education
A Study of the Relationships Between Public School Segregation and Academic Achievement and Attitudes of Black Students

Jimmy Lee Riley, B.A., M.A.
Southern Illinois University, 1962, 1964
Government
Juvenile Justice and in Re Gault: An Analysis of Procedural Alteration in Juvenile Courts with Special Reference to Illinois

Charles G. Russell, B.S. in Ed., M.S.
Southern Illinois University, 1959, 1965
Speech
A Multi-Variate Descriptive Field Study of Media and Non Media Influences on Voting Behavior in the 1970 Texas Gubernatorial Election

David Joe Saxon, B.S., M.S.
Morehead State College (Kentucky), 1964, 1968
Physiology
Enzymes of the Pentose Phosphate Pathway in *Macracanthorhynchus Hirudinaceus* and *Neoechinorhynchus SPP.* (Acanthocephals)

Albert Francis Scheckenbach, B.A., M.A.
University of Notre Dame (Indiana), 1966
Southern Illinois University, 1968
Education
Reading Behavior Development in Psychologically Impaired, Institutionalized Patients

James E. Seitz, B.S. in Ed., M. of Ed.
Millersville State College (Pennsylvania), 1950
Pennsylvania State College, 1952
Education
Professional Orientations and Attitudes of Part-Time Junior College Faculty

Harry W. Stonecipher, B. of Jrnl., M.A.
University of Missouri, 1953, 1955
Journalism
An Analysis of Views Concerning Press Performance: Social Role as a Determinant of Attitude

Frank Edward Stonemark, B.S., M.A.
Lewis College (Illinois), 1964
Southern Illinois University, 1966
Chemistry and Biochemistry
Synthetic, Mechanistic and NMR Studies of Directed Metalations of Nitrogen-Containing Ferrocenes

Donald Brendan Stratton, B.S., M.A.
Northern Michigan University, 1963, 1964
Physiology
The Action of Epinephrine and other Autonomic Drugs on Fading During Electrosleep

Marvin Pete Thompson, Jr., B.S., M.S.
University of Kentucky, 1963
Kansas State University, 1967
Zoology
Feeding and Burrowing Effects of Woodchucks (*Marmota Monax*) on Old Field Vegetation

James LeRoy Waite, B.A., M.A.
Brigham Young University (Utah), 1968, 1969
Government
Contemporary Swedish Foreign Policy: A Systematic Analysis

IN ABSENTIA

Jo-Ann Elizabeth Bellucci, B.S., M.S.
Ithaca College (New York), 1960
Indiana University, 1967
Education
The Development and Validation of a Measure of Counselor Empathy

John Edward Bohnert, B.S., M.S.
Concordia Teachers College, 1961
Illinois State University, 1963
Geography
The Effect of Urban Land Use on Total Runoff: A Case Study for Salt Creek Basin, Cook, and DuPage Counties, Illinois

Eugene Robert Boylin, A.B., M.A.
University of Rochester (New York), 1966
University of Detroit (Michigan), 1968
Psychology
The Relationship Among Personality Variables, Forms of Erotic Stimuli, and Measures of Sexual Responsivity of Males and Females

Leonard E. Brewster, B.A., M.A.
Lake Forest College (Illinois), 1965
Western Reserve University (Ohio), 1966
Philosophy
Time, Ligic, and What There Is

Robert Paul Burke, B.S., M.S.
New Mexico Western College, 1955, 1956
Education
The Effect of Academic Preparation Upon Administrative Performance, as Viewed by Chief Administrative Officers of Selected Community Junior Colleges

George Francis Cronk, B.A. in Ed., A.M.
Paterson State College (New Jersey), 1963
Rutgers State University (New Jersey), 1965
Philosophy
George Herbert Mead on Time and Action

Thomas J. Doyle, B.S.
Lewis College (Illinois), 1965
Chemistry & Biochemistry
Mechanistic Studies of Allylic Sulfides and Ethers: Isomerizations, Equilibrations and Eliminations

Jackie Clementh Eli, B.A., M.A.
Murray State University (Kentucky), 1967, 1969
Speech
A Study of Political Attitudes and Voting Behavior in the 1970 Tennessee Gubernatorial Election

Donald Richard Hurley, B.S., M.S.
Brigham Young University, 1963, 1964
Education
An Analysis of Personality Characteristics of College Marijuana Users and Non-Users

Richard James Kaough, B.A., M.S.
Sacramento State College (California), 1965
Southern Illinois University, 1966
Speech
The Annexation of Texas to the United States: A Proposition Analysis

Ali Majidi, B.A.
Southern Illinois University, 1966
Economics
An Evaluation of the Impact of Federal Economic Assistance Programs in Depressed Areas: A Case Study of Southern Illinois

John Douglas McBride, A.B., L.L.B.
University of Kansas, 1953, 1955
Anthropology
Law in the Pluralistic State: Malay and Chinese Family Law in the Pluralistic State of Singapore

Earl Richard McHewitt, B.S., M.A.
Marshall University (West Virginia), 1967
Southern Illinois University, 1969
Psychology
Reward Shift Effects in Differential Conditioning

Stanley Baker Myers, Jr., M.A.
Southern Colorado State College
Southern Illinois University, 1970
Psychology
The Effectiveness of Written and Oral Communication as a Function of Task Complexity

Robert W. Oberheide, B.S., M.B.A., M.S.
Northwestern University, 1955, 1956
Northern Illinois University, 1967
Education
An Evaluation of Three Instructional Procedures in Interpersonal Perception Through Bullmer's Programmed Text

Michael Nai-Kiang Pan, B.A., M.A.
National Chengchi University (Formosa), 1959
Southern Illinois University, 1967
Government
The Emerging Civil Rights in State Constitutional Revision

Dong Huan Park, B.A., M.A.
Yonsei University (Korea), 1963, 1965
Philosophy
Organization and Conflict Value Theory and the Policy Sciences

John Perry B.S., M.A.
Syracuse University (New York), 1960, 1964
Speech
James A. Herne: A Life in the American Theatre

Charles Eugene Reed, B.S., M.A., M.P.H.
Western Michigan College of Education, 1953, 1954
University of Michigan, 1960
Education
An Analysis of the Perceptions of High School Principals in Public and Parochial Schools Relative to the Importance of Sex Education in the Curriculum

Frank Martin Reuter, B.S., M.S.
College of the Holy Cross (Massachusetts), 1964
University of Wisconsin, 1966
English
The Structure of the Old English *Exodus*

Jonathan Eric Reyman, A.B.
Indiana University, 1965
Anthropology
Mexican Influence on Southwestern Ceremonialism

R. John Reynolds, B.E., M.A.
Wisconsin State College, 1961
Northern Michigan University, 1967
Education
An Analysis of the Business Data Processing Programs and Faculties of the Illinois Junior Colleges With Curricular Implications for Teacher-Education Institutions

Lawrence Robert Ries, B.A., M.A.
Villa Madonna (Kentucky), 1963
Southern Illinois University, 1965
English
The Response to Violence in Centemporary British Poetry

Arthur S. Ruffino, B.S. in Ed.
Central Missouri State College, 1967
Speech
A Cumulative Index to the Books of George Jean Nathan

Katsuyuki Sakamoto, A.B., M.A.
Fresno State College (California), 1961, 1968
Psychology
Effects of Similarity and Evaluative Meaning on Conditioned Attraction and Communication Acceptability

John David Shoberg, B.S., M.A.
Central Michigan University, 1965
Southern Illinois University, 1968
Psychology
Systematic Desensitization Vs. Implosive Therapy in the Treatment of Phobic College Females

Willie D. Skaggs, B.S., M.S. in Ed.
Murray State University (Kentucky), 1959, 1963
Education
The Effects of Collective Negotiation on the Activities of Central Office Administrators for Instruction in the State of Illinois, Excluding the City of Chicago

Robert Douglas Smith, B.S., M.S.
Western Kentucky State College, 1962, 1966
Education
A Comparison of Experimental Group Guidance and Individual Counseling Methods to Facilitate College Students' Vocational Development

Michael Wishart Spence, B.A., M.A.
University of Toronto (Canada), 1963, 1964
Anthropology
Skeletal Morphology and Social Organization in Teotihuacan, Mexico

Richard Allen Stivers, B.A., M.S.W.
Creighton University (Nebraska), 1964
St. Louis University (Missouri), 1966
Sociology
The Bachelor Group Ethic and Irish Drinking

Paul R. Surratt, B.A., M.A.
Western Michigan University, 1967
Education
An Educative Procedure for Maintaining Appropriate Eating Behavior of Profoundly Retarded Adults

Connie L. Venable, B.S. in Ed., M.S. in Ed.
Southeast Missouri State College, 1960
Southern Illinois University, 1961
Education
Variation in Achievement in High School of Students From Various Feeder Elementary School Districts and Attendance Centers Within A Unit District

Arnold Lee Wallender, B.S., M.S.
Jamestown College (North Dakota), 1957
North Dakota State University, 1958
Education
An Experimental Study Comparing Three Strategies for Reducing Prompt and Knowledge of Results Information in a Programmed Unit on Addition of Algebraic Fractions

Ronald Dick Wu, B.S., M.A.
University of Maryland, 1965
Southern Illinois University, 1968
Psychology
The Response Prevention Technique and the Extinction of Human Shock Avoidance

Thomas Dong Wu, B.A., M.A.
National Chengchi University (Taiwan), 1964
Southern Illinois University, 1968
Government
A Model for Revolution that Failed: A Case Study of the Taiping Mass Movement in China, 1850–1864

Riazuddin H. Zobairi, B.A., M.A., M.S. in Ed.
Muslim University (India), 1949, 1951
Southern Illinois University, 1969
Education
The Educational and Social Ideas of Sir Syed Ahmad Khan

Specialist Degree

Winifred B. Burress, B.Ed., M.S. in Ed.
Southern Illinois University, 1936, 1952
Elementary Education

Garold Wesley Eaglin, B.S. in Ed., M.S. in Ed.
Southern Illinois University, 1961, 1965
Educational Administration and Foundations

Gary Kenneth Gilbert, B.S. in Ed., M.S. in Ed.
Southeast Missouri State College, 1955
Southern Illinois University, 1961
Educational Administration and Foundations

Bessie Bennett Peabody, B.S. in Ed., M.S. in Ed.
Southern Illinois University, 1963, 1967
Elementary Education

Candidates for the Master's Degree

SCHOOL OF GRADUATE STUDIES AND RESEARCH

JOHN M. H. OLMSTED, *Dean*
THOMAS O. MITCHELL, *Marshal*
RONALD H. HANSEN, *Assistant Marshal*

MASTER OF ARTS

Darinka Arandjelovic, Bach.
University of Skaplige—*German*

Scott B. Bentson, B.A.
University of Minnesota, 1968
Psychology

Nanette V. Borton, B.A.
Illinois Wesleyan University, 1969—*Behavior Modification*

Catherine Lynn Turner Boulanger, B.A., Luther College (Iowa), 1969—*Spanish*

Julia Frances Brandt, B.S. in Ed.
Northeast Missouri State Teachers College, 1965
English as a Foreign Language

Joel David Brauner, A.B.
University of Rochester (New York), 1967—*Psychology*

Brenda M. Brown, B.A.
Xavier University (Louisiana), 1969—*Spanish*

Claude Edgar Caswell II, A.B.
Bowdoin College (Maine), 1969
English

Stephen Albert Cernkovich, B.A.
Southern Illinois University, 1969—*Sociology*

Leif Nelson Dahl, A.B.
Westminster College (Missouri), 1959—*Philosophy*

James Warren Darland, A.B.
Augustana College (Illinois), 1968—*Psychology*

Dasa Drndic
Belgrade University (Yugoslavia)—*Theater*

Rosemary Elkins, B.A.
Southern Illinois University, 1970—*English as a Foreign Language*

Joseph Milton Felker, B.A.
Southern Illinois University, 1970—*Physiology*

Daniel Martin Finnegan, B.A.
Seton Hall University (New Jersey), 1969—*English*

Robert William Fluchel, B.A.
University of Missouri, 1968
Zoology

Kathleen Louise Freed, B.S.
Southern Illinois University, 1968—*Speech*

Susan Gardner, B.S.
Southern Illinois University, 1970—*English as a Foreign Language*

Laurence Glaser, B.S.
Southern Illinois University, 1970—*History*

George V. Griffith, B.A.
LaSalle College (Pennsylvania), 1969—*English*

Clura Faye Gripka, B.S.
University of Missouri, 1959
Sociology

Robert Russell Henderson, B.A.
Carroll College (Wisconsin), 1969—*English*

Michele Jean Herting, B.S.
South Dakota State University, 1968—*History*

Susan Lee Hix, B.A.
Wartburg College (Iowa), 1970
English

Daniel R. Hoeber, B.A.
Florida Atlantic University, 1969
English

Judd Faris Holder, B.A.
Southern Illinois University, 1970—*Government*

Sharon Elaine Hunt, B.A.
Kalamazoo College (Michigan), 1969—*Spanish*

Billie Connelley Jacobini, B.A.
Southern Illinois University, 1965—*History*

Sandra L. Jarrell, B.A.
Marshall University (West Virginia), 1968—*Psychology*

Johnetta Louise Jones, B.A.
Southern Illinois University, 1968—*History*

Joyce Anne Kelly, B.A.
Southern Illinois University, 1968—*English*

Ellen F. Liu, B.A., M.A.
Tunghai University (Taiwan), 1963
Mount Holyoke College (Massachusetts), 1965
Anthropology

Barbara Jean Pearson McCreary
Florida State University
Rehabilitation Counseling

James Michael McDermott, B.S. in Ed., Southeast Missouri State College, 1964—*French*

Donald J. McQuarrie, B.A.
Midwestern University (Texas), 1969—*English*

Patricia Ann Moffett, B.A.
Southern Illinois University, 1969—*English*

Michael Edward Moore, B.A.
St. Mary's College (Minnesota), 1970—*Theater*

Elizabeth I. Mosley, B.S.
Southern Illinois University, 1970—*Speech*

Glen Louis Murphy, B.S.
Seattle University (Washington), 1966—*Psychology*

Larry Gene Parrish, B.A.
David Lipscomb College (Tennessee)—*Theater*

Lennice Lee Redick, B.A.
Southern Illinois University, 1968—*Rehabilitation Counseling*

Roswitha S. Wirbel Rochette, B.S.
Southern Connecticut State College, 1968—*German*

William VanBuren Scifers, B.S.
Southern Illinois University, 1966—*History*

Robert E. Theiss, Jr., B.A.
Park College (Missouri), 1967
History

John Arthur Tobin, B.A.
University of Missouri at Kansas City, 1964—*Philosophy*

Robert D. VanGorder, B.A.
Southern Illinois University, 1969—*Spanish*

Janet Kay Zacha VanValkenburg, A.B., University of Illinois, 1965
German

Larry Warnberg
University of Washington
Psychology

Ellen Claire Winsor, B.A.
Southern Illinois University, 1970—*German*

Gregory S. Witkowski, B.A.
Southern Illinois University, 1966—*Sociology*

Michael E. Althoff, B.A.
Southern Illinois University, 1968—*Psychology*

Egon J. Auricht, B.A.
Kings College (Pennsylvania), 1969—*French*

Donald Martin Barry, B.S.
Loyola University (Illinois), 1967—*Psychology*

Marilyn Birnbaum, B.A.
Douglass College (New Jersey), 1966—*Psychology*

Richard Boss, B.A.
Ft. Hays Kansas State College, 1964—*Theater*

Esther Mae Brooks, B.A.
Southern Illinois University, 1969—*English*

James David Brooks, B.A.
Bellarmine College (Kentucky), 1970—*English*

Toni F. Clark, B.A.
Seattle University (Washington), 1969—*Behavior Modification*

William Warren Clohesy, B.S.
Loyola University (Illinois), 1968—*Philosophy*

Sarah Fay Cripps, B.A.
Southern Illinois University, 1969—*English as a Foreign Language*

Edward Garfield Davis, Jr., B.A.
Thiel College (Pennsylvania), 1968—*Psychology*

Gene Paul Davis, B.A.
Southern Illinois University, 1969—*Geography*

Paul Thaddeus Gallipeo, B.A.
St. Bernardine of Sienna College (New York), 1967—*English*

Phyllis Ann Gardner, B.A.
Alma College (Michigan), 1968 *History*

Diane Gillespie, B.A.
Southern Illinois University, 1969—*English*

Walter P. Gutierrez, B.A.
Northern Illinois University, 1967—*Spanish*

Sue Ann Huitt, B.A., M.A.
Southern Illinois University, 1967, 1969—*English as a Foreign Language*

Kazumasa Iha, B.A.
Tokyo University of Education (Japan), 1964—*English*

James Patrick Juba, B.A.
University of Oregon, 1969 *English*

Imants E. Klingbergs, B.A.
Kent State University (Ohio), 1962—*English as a Foreign Language*

Monte Eric Knepper, B.A.
Morningside College (Iowa), 1970—*English*

Jane Anne Hahn Koerner, B.S. in Ed., Southeast Missouri State College, 1968—*English*

William Vincent Leahy, B.S.
Loyola University (Illinois), 1968—*Theater*

Florente Lopez-Rodrigues, Certificate, National University of Mexico, 1967—*Behavior Modification*

Billie Ruth Martin, B.A.
University of Houston, Texas, 1964—*Spanish*

Daniel Matthew McGuiness, B.A.
St. Ambrose College (Iowa), 1965—*English*

Richard Thomas Newkirk, B.S.
A and T College of North Carolina, 1969—*English*

Hsin-Hung Ou, B.A.
Tunghai University, 1964 *Government*

James W. Reed, B.A.
Pasadena College (California), 1968—*English*

James L. Sherohman, B.A.
University of Minnesota, 1968 *Sociology*

Hubert W. Smith, Jr., B.A.
Arkansas State University, 1968 *Theater*

Gonzales Gohoungolago Sotondji, B.A., Ohio Wesleyan University (Ohio), 1968—*Economics*

Kelly Wallace Tucker, B.A.
Southern Illinois University, 1970—*English*

Hung-lei Wei, B.A.
National Taiwan University, 1966—*History*

John Allen White, Jr., B.A.
Southern Illinois University, 1971—*Botany*

Frank J. Widmann, Jr., B.A.
La Salle College (Pennsylvania), 1970—*English*

Jo Ann Fischel Ziech, B.S.
Southern Illinois University, 1968—*Spanish*

MASTER OF BUSINESS ADMINISTRATION

David Allen Breymeyer, B.S.
Southern Illinois University, 1970—*Business Administration*

Gary D. Darst, B.S.
Southern Illinois University, 1970—*Business Administration*

Robert A. Disbrow, B.S.
Southern Illinois University, 1967—*Business Administration*

James Michael Kellen, B.S.
Southern Illinois University, 1970—*Business Administration*

Michael Maurice Maloney, B.S.
Southern Illinois University, 1970—*Business Administration*

Joseph Edward Price, B.S.
Southern Illinois University, 1970—*Business Administration*

Frank E. Stemm, B.A.
Southern Illinois University, 1969—*Business Administration*

Jack Sterling Thompson, B.S.
Southern Illinois University, 1970—*Business Administration*

Timothy Shaw Vincent, B.S.
Southern Illinois University, 1970—*Business Administration*

John Marvin C. Zink, B.A.
Southern Illinois University, 1967—*Business Administration*

MASTER OF FINE ARTS

Richard M. Prillaman, B.S., B.A.
Southern Illinois University, 1964, 1966—*Art*

Letitia Anne Rathman, B.A.
University of Oregon, 1964—*Art*

IN ABSENTIA

David E. Folkman, B.F.A.
University of New Mexico, 1967
Art

Vera Grosowsky, B.S.
Illinois Institute of Technology, 1952—*Art*

Barbara McDonald, Deg. Art and Design, Olster College of Art and Design, 1962—*Art*

Robert Jules Petitmermet, B.F.A.
Illinois Wesleyan University, 1967—*Art*

Philip Somerset Rice, B.S.
Middle Tennessee State College, 1967—*Art*

C. James Wright, B.F.A.
Art Institute of Chicago, 1967
Art

MASTER OF MUSIC

Bruce Erol Borton, B.M.E.
Illinois Wesleyan University, 1969—*Music*

IN ABSENTIA

David Wayne Bottom, B.Mus.
Southern Illinois University, 1970—*Music*

Thomas R. Britt, B.A.
Southern Illinois University, 1969—*Music*

Sister Gloria Hanlon, B.Mus., M.Mus., University of Portland (Oregon), 1955, 1963—*Music*

David Anderson Harbison, A.B.
Campbellsville College (Kentucky), 1970—*Music*

Milton Sylvester Jones, B.S.
Florida State University, 1964
Music

MASTER OF MUSIC EDUCATION

Jo Ann Dearden Gunter, B.Mus.
Southern Illinois University, 1969—*Music*

IN ABSENTIA

Catherine Parrill Cole, B.Mus.
Southern Illinois University, 1970—*Music*

Peggy Jean Wimberly, B.Mus.
Southern Illinois University, 1969—*Music*

MASTER OF SCIENCE

Kamram Aghili, B.A.
Southern Illinois University, 1969—*Economics*

David L. Angel, B.S.
Southern Illinois University, 1967—*Agricultural Industries*

Hassein L. Arjomand, Diploma
National University of Iran, 1967
Economics

Carol Elizabeth Barre, B.S.
Southern Illinois University, 1970—*Speech*

Don E. Bauer, B.S.
Southern Illinois University, 1970—*Agricultural Industries*

Kurt O. Baumgartner, B.A.
Southern Illinois University, 1969—*Botany*

Marguerite Anita Bell, B.A.
Fisk University (Tennessee), 1969—*Behavior Modification*

Barry Joseph Blonde, B.A.
Southern Illinois University, 1968—*Mathematics*

Charles R. Bracken, B.S.
Middle Tennessee State University, 1969—*Plant Industries*

William T. Cammack, B.B.A.
North Texas State University, 1963—*Agricultural Industries*

Norbert A. Cent, B.S.
Southern Illinois University, 1968—*Technical and Industrial Education*

Robert Dale Cline, B.A.
Southern Illinois University, 1966—*Design*

Michael David Colbert, B.S.
Southern Illinois University, 1966—*Agricultural Industries*

Joseph Michael Delich, B.S.
Purdue University (Indiana), 1966—*Chemistry*

Bahman Djahed, B.S.
Southern Illinois University, 1969—*Engineering*

John Scott Evers, B.S.
Southern Illinois University, 1970—*Speech*

William Joseph Forrest, B.S.
Southern Illinois University, 1968—*Agricultural Industries*

Kent Ellsworth Foster, B.S.
St. Lawrence University (New York), 1966—*Mathematics*

Alan Charles Friedman, B.A.
Louisiana State University, 1969
Theater

Anthepy G. Gafos, B.S.
Towson State College (Maryland), 1970—*Speech*

Anita Jo Goodman, B.S.
Southern Illinois University, 1967—*Home Economics*

James Edward Hadley, B.A.
Southern Illinois University, 1968—*Home Economics*

Bernice Ann Strom Halaby, B.S.
Southern Illinois University, 1970—*Home Economics*

Fat Duen Ho, B.S., B.A.
South China Engineering College (Hong Kong), 1956
Chu Hai College (Hong Kong), 1965—*Engineering*

Clarence Hoffman, B.S.
Rider College (New Jersey), 1969—*Chemistry*

Robert L. Holliday, B.S.
Southern Illinois University, 1970—*Speech*

Terrence Dane Kearns, B.S.
Ohio State University, 1967
Psychology

Anthony Carlos Kilbert, B.S.
Southern Illinois University, 1970—*Speech*

Rhonda Lynn Kirkpatrick, B.S.
Southern Illinois University, 1970—*Speech*

Theodore Leon Kitowski, B.A.
Southern Illinois University, 1967—*Plant Industries*

Margaret Louise Krempl, B.S.
Southern Illinois University, 1970—*Home Economics*

Jeffrey Hung-Kwan Ling, B.A.
Southern Illinois University, 1968—*Mathematics*

Ming-Wei Lu, B.S.
Fu Jen Catholic University (Taiwan), 1967—*Mathematics*

Garrett L. Marr, B.S.
University of Kentucky, 1967
Physiology

Evelyn Riepe Mendenall, B.S.
Southern Illinois University, 1962—*Home Economics*

Frances Jean Miller, B.A.
Southern Illinois University, 1959—*Rehabilitation Counseling*

Harlean Wolfe Miller, B.S. in Ed.
Southern Illinois University, 1959—*Home Economics*

Angela Yvonne Moore, B.S.
Southern Illinois University, 1970—*Home Economics*

Kesari Laxmi Narayana, B.Tech.
Osmania University (India)
Engineering

Linda Sue Nelson, B.A. in Ed.
Northeastern State College (Oklahoma), 1968—*Speech Pathology and Audiology*

Gregory Alan Northcutt, B.S.
University of Illinois, 1967
Agricultural Industries

Charlotte Vanita Ottley, B.A.
Southern Illinois University, 1969—*Speech Pathology and Audiology*

James B. Park, B.S.
Southern Illinois University, 1970—*Engineering*

Lucille Pierpont, A.B., Grad.
College of Notre Dame (Maryland), 1964
Temple University (Pennsylvania), 1966
Technical and Industrial Education

Nancy Jane Kuchler Rabolt, B.S. in Ed., State University College (New York), 1969—*Home Economics*

Roberta Jean Ragan, B.S.
Southern Illinois University, 1969—*Home Economics*

Patricia Jean Rauch, B.A.
St. Louis University (Missouri), 1969—*Speech*

Wilma E. A. Reese, B.A.
Southern Illinois University, 1967—*Botany*

Donata D. Renfrow, B.S.
Southern Illinois University, 1969—*Speech*

Cynthia Sasko Roberts, B.S.
Southern Illinois University, 1970—*Speech*

Joe Ann Robinson, B.S.
Southern Illinois University, 1970—*Speech Pathology and Audiology*

H. Cook Rollo, B.S.
University of Illinois, 1968
Psychology

Patricia A. Sauvageot, B.S. in Ed.
Southern Illinois University, 1961—*Speech Pathology and Audiology*

Frederick Hugh Schmidt
Physiology

Dan Edward Schrader, B.S.
Southern Illinois University, 1970—*Plant Industries*

Madhav Prasad Sharma, B.A., M.A., Tribhuban University (Nepal), 1962, 1963
Community Development

Wei Luen Shiue, B.S., Master's
Taiwan Provincial Shung-Hsing University, 1962
Erlangen University (Germany)
Botany

Shirley Jo Stevens, B.S.
Southern Illinois University, 1967—*Rehabilitation Administration*

Gina H. Y. Sun, B.S.
Fu Jen Catholic University (Taiwan), 1968—*Home Economics*

John Raymond Sutton, B.S.
Southern Illinois University, 1967—*Agricultural Industries*

Orland E. Thrailkill, B.S.
Southern Illinois University, 1967—*Rehabilitation Counseling*

Sarah Cynthia Isaacs Thrailkill, B.A., Southern Illinois University, 1969—*Behavior Modification*

Jerrilyn Anne Marie Voda, B.S.
De Paul University (Illinois), 1970—*Speech Pathology and Audiology*

Karen Elizabeth Volz, B.A.
De Pauw University (Indiana), 1970—*Rehabilitation Administration*

John D. Webb, A.B.
Lincoln Bible Institute (Illinois), 1966—*Speech*

Betty Berry Williams, B.A.
Baylor University (Texas), 1957
Rehabilitation Counseling

Diane Florence Wortman, B.S.
Southern Illinois University, 1970—*Speech Pathology and Audiology*

Vikram Yadava, B.S.
Southern Illinois University, 1969—*Engineering*

IN ABSENTIA

Solomon David Aqua, B.A.
Northwestern State College (Oklahoma), 1968
Community Development

Victor Artola, B.A.
Institute of Technical Studies (Mexico), 1969—*Agricultural Industries*

Richard Walter Bachtold, B.A.
Western Illinois University, 1966
Speech

Paul E. Bailey, B.S.
Oregon College of Education, 1966—*Rehabilitation Administration*

Earl Ralph Berg, B.S.
Gordon College (Massachusetts) 1969—*Zoology*

Mary Candice Blackburn, B.S.
Central Michigan University, 1970—*Home Economics*

Barbara Joanne Bruno, B.S.
Syracuse University (New York), 1970—*Speech Pathology and Audiology*

Phyllis Angela Carsello, B.S.
Southern Illinois University, 1970—*Speech Pathology and Audiology*

Robert Hsiu-hsiung Chang, B.A.
National Taiwan Normal University, 1967—*Economics*

Justin T. C. Chen, B.A., M.A.
Soochow University (Taiwan), 1967
Southern Illinois University, 1969—*Speech Pathology and Audiology*

Isabella Mo-Ching Cheung, B.A.
Southern Illinois University, 1969—*Microbiology*

Paiboon Chindarath, B. Pol. Sci.
Thammasat University, (Thailand), 1960—*Community Development*

Stephanie Lynne Cole, A.B.
Bard College (New York), 1962
Community Development

Patrick Edward Cullen, B.A.
Southern Illinois University, 1969—*Speech Pathology and Audiology*

Nancy Gress Curran, B.A.
College of Saint Rose (New York), 1969—*Chemistry*

Terry L. Eason, B.A.
Southern Illinois University, 1966—*Design*

Ng Pin Fong, B.S.
University of Singapore, 1968
Physics

Bahram K. Ghadjar, B.A.
Utah State University, 1969
Economics

Nancy S. Hager, B.S.
University of Illinois, 1957
Speech Pathology and Audiology

Marilyn Kelsey Hepworth, B.S.
Purdue University (Indiana), 1958—*Home Economics*

Dean Edward Hewes, B.S.
College of William and Mary (Virginia), 1969—*Speech*

John Gorden Hill, B.S.
Southern Illinois University, 1968—*Animal Industries*

Sushil Jajodia, B.A.
Southern Illinois University, 1969—*Mathematics*

Richard H. Kammler, B.S.
Southern Illinois University, 1970—*Forestry*

Jerome J. Keser, B.S.
Loyola University (Illinois), 1959—*Botany*

Ruth Marie Knott, B.S.
Southern Illinois University, 1969—*Home Economics*

Dean Griffith Kyburz, B.S.
Southern Illinois University, 1970—*Agricultural Industries*

Marsha A. Landorf, B.A.
Southern Illinois University, 1969—*Speech*

Thomas Edwin Lewis, B.S.
University of Illinois, 1969
Animal Industries

Dennis Milton Luther, B.S.
Pennsylvania State University 1970—*Rehabilitation Administration*

Ahmad A. Mahootchi, B.S.
Teheran University (Iran), 1961
Physics

Nancy Kay Mainord
State College of Arkansas
Home Economics

Anita Jo Martin, B.S.
Southern Illinois University, 1970—*Home Economics*

Malcolm J. Martin, B.A.
Louisiana State University, 1968
Community Development

Michele Hill McClure, B.S.
Southern Illinois University, 1970—*Speech Pathology and Audiology*

Robert Lewis McInnis, B.A.
Southern Illinois University, 1969—*Computer Science*

Clifford Douglas Mercer, B.S.
Illinois College, 1966—*Physics*

Judy Ann Miller, B.A.
Western Kentucky University, 1969—*Theater*

Terry Lee Miller, B.A.
Southern Illinois University, 1969—*Plant Industries*

John M. Murray, B.A.
Southeast Missouri State College, 1967—*Home Economics*

Ernest Pouemi Nzekio, B.S.
Southern Illinois University, 1970—*Agricultural Industries*

James Michael O'Shea, B.A.
Southern Illinois University, 1968—*Community Development*

Pamela Worley Ott, B.S. in Ed.
Southern Illinois University, 1965—*Theater*

Patrick Curtis Padgett, B.S.
Southern Illinois University, 1969—*Animal Industries*

Benny Lee Parker, B.S. in Ed.
Southwest Texas State University, 1969—*Speech*

Todd B. Piller, B.S.
Southern Illinois University, 1961—*Business*

Susan Gertz Reyman, B.A.
Southern Illinois University, 1970—*Home Economics*

James Allan Roney, B.S.
Southern Illinois University, 1969—*Agricultural Industries*

Gerald Alan Rottmann, B.S.
Southern Illinois University, 1970—*Plant Industries*

Hassan Sarai(e), B.A.
Teacher Training College of Education (Iran), 1968
Community Development

Carol Mentzer Throneburg, B.S.
Southern Illinois University, 1968—*Home Economics*

Ronald Paul Throneburg, B.S.
Southern Illinois University, 1968—*Plant Industries*

Joyce Adair Urban, B.A.
Beloit College (Wisconsin), 1966
Community Development

Dorothy Lynn Waldman, B.A.T.
Sam Houston State College (Texas), 1969—*Economics*

Shirley Ann Wall
Home Economics

Eileen M. Walsh, B.S.
Southern Illinois University, 1969—*Home Economics*

David H. Woods, B.S.
Southern Illinois University, 1965—*Technical and Industrial Education*

MASTER OF SCIENCE IN EDUCATION

Saleh Mohammad Al-Asad, B.S.
Alexandria University (Egypt), 1965—*Physical Education for Men*

Henry Andrews, B.S. in Ed.
Southern Illinois University, 1961—*Health Education*

Catherine E. Ashley, B.A.
Southern Illinois University, 1970—*Instructional Materials*

Milton J. Baburek, Jr., B.S.
Southern Illinois University, 1967—*Instructional Materials*

Freddie Augustus Banks, Jr., B.S.
Southern Illinois University, 1969—*Educational Administration and Foundations*

Judith Ann Barbour, B.A.
Northern Illinois University, 1964—*Secondary Education*

Curtis Roy Barnes, B.A.
Southern Illinois University, 1967—*Secondary Education*

Donna Ann Behnke, B.S. in Ed.
Southern Illinois University, 1964—*Special Education*

Herman L. Bellaver, B.S.
Southern Illinois University, 1965—*Instructional Materials*

Betty L. Bennett, B.S. in Ed.
Southern Illinois University, 1958—*Elementary Education*

Zula Lucy Bennett, B.S.
Southern Illinois University, 1965—*Elementary Education*

Virginia E. Benning, B.S.
Southern Illinois University, 1966—*Elementary Education*

V. Eugene Biggs, A.B.
McKendree College (Illinois), 1958—*Secondary Education*

Shirley J. Bigham, B.S. in Ed.
Southern Illinois University, 1957—*Special Education*

Gloria Jean Bond, B.S.
Southern Illinois University, 1969—*Elementary Education*

Roger Boss, B.S.
Southern Illinois University, 1970—*Secretarial and Business Education*

Jay Wilson Boulanger, B.A.
Southern Illinois University, 1967—*Technical and Industrial Education*

Kathleen S. Brandon, B.A.
Upsala College (New Jersey), 1963—*Secondary Education*

Larry Alvin Brant, B.S.
Eastern Illinois University, 1968 *Technical and Industrial Education*

Dixie L. Burrell, B.S.
Southern Illinois University, 1970—*Secretarial and Business Education*

Gary Lee Carr, B.S.
Southern Illinois University, 1966—*Physical Education for Men*

Monica Sue Christ, B.S.
Southern Illinois University, 1970—*Secretarial and Business Education*

Willie Darnell Clayton, B.A.
Philander Smith College (Arkansas), 1965—*Elementary Education*

Margaret B. Culloty, A.B.
University of Detroit (Michigan), 1963—*Secondary Education*

Mary Jane Dameron, B.S.
Southern Illinois University, 1966—*Physical Education for Women*

Vicky Sue Adcock Davis, B.S.
Southern Illinois University, 1965—*Elementary Education*

Austin Lee Dent, B.A.
Southern Illinois University, 1965—*Secondary Education*

Charles Richard Deppe, B.S.
Southern Illinois University, 1969—*Technical and Industrial Education*

Mary Irene Dillow, B.Ed.
Southern Illinois University, 1941—*Instructional Materials*

Don Ray Dixon, B.S.
Southern Illinois University, 1965—*Guidance and Educational Psychology*

Sarah Lowery Doerner, B.S. in Ed.
Southern Illinois University, 1958—*Instructional Materials*

Mary Margueriete Williams Doty, B.S. in Ed., Southern Illinois University, 1955—*Secondary Education*

Raymond Albert Drew, B.S.
Southern Illinois University, 1959—*Technical and Industrial Education*

Gayle Joyce Duke, B.S.
Columbia University (New York), 1969—*Technical and Industrial Education*

Chesley Norvell Dunn, B.S.
Southern Illinois University, 1970—*Secretarial and Business Education*

Karen Sue Ellis, B.S. in Ed.
Southern Illinois University, 1964—*Elementary Education*

Sherry Lynn Ellis, B.S.
Southern Illinois University, 1969—*Secondary Education*

Allan Michael Engeldahl, B.S.
Southern Illinois University, 1971—*Technical and Industrial Education*

Karen Sue Eoff, B.S. in Ed.
Kansas State Teachers College, 1966—*Physical Education for Women*

David Nelson Fenchel, B.S., B.A.
Geneva College (Pennsylvania), 1967—*Higher Education*

Patricia Ann Ferrari, B.S.
Southern Illinois University, 1968—*Secretarial and Business Education*

Larry Charles Finfrock, B.S.
Southern Illinois University, 1970—*Instructional Materials*

Morris Eugene Fletcher, B.S.
Southern Illinois University, 1968—*Technical and Industrial Education*

Earnest Gardner, B.S. in Ed.
Langston University (Oklahoma), 1969 *Elementary Education*

Gayle Conroy Geiger, B.S.
Bowling Green State University (Ohio), 1967—*Elementary Education*

Jane Ellen Grace, A.B.
Cornell University (New York), 1967—*Higher Education*

Judith Ann Gray, B.S. in Ed.
Southern Illinois University, 1963—*Special Education*

Robert M. Gray, B.S.
Southern Illinois University, 1970—*Health Education*

Gary D. Grimm, B.A.
Southern Illinois University, 1962—*Special Education*

James Alan Groff, B.A.
Southern Illinois University, 1969—*Educational Administration and Foundations*

Lynn Edward Hardin, B.A.
Lemoyne College (Tennessee), 1969—*Guidance and Educational Psychology*

Gary Glenn Hartlieb, B.A.
Southern Illinois University, 1969—*Educational Administration and Foundations*

Audrey Jane Hartline, B.S. in Ed.
Southern Illinois University, 1964—*Elementary Education*

James G. Hayes, B.S.
Southern Illinois University, 1967—*Secretarial and Business Education*

Guy Howard Henry, Jr., B.S.
Southern Illinois University, 1970—*Special Education*

Paul Henry, B.S.
Southern Illinois University, 1965—*Health Education*

Terry Glen Herrell, B.S.
Southern Illinois University, 1970—*Guidance and Educational Psychology*

John Arthur Hilton, B.S.
Southern Illinois University, 1969—*Instructional Materials*

Anita Sharon Denise Hines, B.S.
Southern Illinois University, 1970—*Special Education*

Kenneth R. Holland, B.S.
Southern Illinois University, 1969—*Educational Administration and Foundations*

Ronald Keith House, B.S.
Southern Illinois University, 1967—*Recreation*

Carol Ann Howe, B.S. in Ed.
Southern Illinois University, 1962—*Recreation*

Linda J. Huck, B.A.
Southern Illinois University, 1969—*Higher Education*

Pat Hungerford, B.S. in Ed.
Northern Illinois University, 1947—*Secondary Education*

Mary Kathryn Isbell, B.S.
University of Illinois, 1947 *Instructional Materials*

Vickie Elaine Jackson, B.S.
David Lipscomb College (Tennessee), 1970 *Secretarial and Business Education*

Herbert Lavern Johnson, A.B.
McPherson College (Kansas), 1958—*Instructional Materials*

George Edward Karoski, B.S.
Southern Illinois University, 1959—*Recreation*

Anita M. Klausa, B.S.
University of Illinois, 1970 *Guidance and Educational Psychology*

Joseph A. Klostermann, B.S. in Ed., Quincy College (Illinois), 1967—*Health Education*

Robert Otto Kolkmeyer, B.S.
Southern Illinois University, 1970—*Technical and Industrial Education*

Dallas Edward Krumm, B.S.
Southern Illinois University, 1970—*Secondary Education*

Walter L. Leidner, B.S. in Ed.
Greenville College (Illinois), 1967—*Physical Education for Men*

John Lewis Little, B.S. in Ed.
Southern Illinois University, 1965—*Elementary Education*

Nancy Joy Ludwa, B.S.
Western Illinois University, 1966
Elementary Education

Sundar Shyan Bhagat Mathema, Undergrad., Grad., Tri Chandra College (Nepal)
Tribhuvan University (Nepal)
Elementary Education

David Matisoff, B.A., B.S.
Black Hills State College (South Dakota), 1969
Educational Administration and Foundations

Fred Jerome Mayo, B.A.
Southern Illinois University, 1969—*Higher Education*

Lony D. McHaney, B.S. in Ed.
Southern Illinois University, 1956—*Educational Administration and Foundations*

Peggy Ann Mills, B.S.
Southern Illinois University, 1969—*Instructional Materials*

Helen Owen Mitchell, B.S.
Southern Illinois University, 1969—*Elementary Education*

Barbara Ann Morgan
Elementary Education

Robert Eugene Morgan, B.A.
Kentucky Wesleyan College, 1966—*Secondary Education*

Mary Jean Mungon, B.S.
Southern Illinois University, 1968—*Secondary Education*

Jessie L. Murphy, B.S.
Southern Illinois University, 1966—*Elementary Education*

Susan Joy Nahlik, B.A.
Principia College (Illinois), 1963—*Higher Education*

Warren G. Neal, B.A.
Southern Illinois University, 1956—*Educational Administration and Foundations*

Richard Alphonzo Nelums, B.S.
Allen University (South Carolina), 1959—*Secondary Education*

Stephen Y. Nenonen, B.A.
Southern Illinois University, 1970—*Higher Education*

Thomas Edward Newlin, B.S.
Southern Illinois University, 1969—*Technical and Industrial Education*

Merna K. O'Brien, B.Ed.
Southern Illinois University, 1941—*Secretarial and Business Education*

Relis Junior Oliver, B.S. in Ed.
Southern Illinois University, 1965—*Elementary Education*

Alford Henry Ottley, B.A.
Southern Illinois University, 1970—*Higher Education*

Dessie D. Page, B.S.
Valparaiso Technical Institute (Indiana), 1971—*Technical and Industrial Education*

Komal Bahadur Pandey
Tribhuvan University (Nepal), 1964—*Secondary Education*

Merle Preston Peachee, B.S.
Southern Illinois University, 1970—*Recreation*

Kedar Man Pradhan, B.Ed.
Tribhuvan University (Nepal), 1959—*Elementary Education*

Susan Pope Baker Pritchett, B.S.
Southern Illinois University, 1971—*Guidance and Educational Psychology*

Rosemary M. Pullis, B.S.
Fontbonne College (Missouri), 1944—*Guidance and Educational Psychology*

Nancy Anne Reed, B.S.
Southern Illinois University, 1970—*Elementary Education*

Robert Louis Reed, B.S.
Southern Illinois University, 1971—*Special Education*

Carole Lynne Riley, B.A.
Southern Illinois University, 1965—*Recreation*

Karen Sue Roberts, B.S.
Southern Illinois University, 1967—*Elementary Education*

Carolyn Sue Ross, B.S. in Ed.
Southern Illinois University, 1964—*Elementary Education*

Roberta Lynne Ruben, B.A.
Southern Illinois University, 1970—*Instructional Materials*

Louis Fred Schick, B.S.
Southern Illinois University, 1970—*Recreation*

Virginia Lee Scott, B.S.
Southern Illinois University, 1970—*Secretarial and Business Education*

Donald Murrell Sherman, B.A.
LeMoyne College (Tennessee), 1969—*Guidance and Educational Psychology*

Marilyn A. Shulman, B.S.
Southern Illinois University, 1970—*Special Education*

Mary Jean Sigler
Huntington College (Indiana)
Higher Education

Lois Loretto Smith, B.A.
Illinois College, 1944
Secondary Education

Lowell Lingle Smith, B.S. in Ed.
Southern Illinois University, 1955—*Educational Administration and Foundations*

Vivian Edith Snyder, B.S.
Southern Illinois University, 1968—*Special Education*

Kenneth Lee Suchy, B.S.
Southern Illinois University, 1966—*Recreation*

James Earl Tally, B.A.
Southern Illinois University, 1965—*Secondary Education*

Charles Pannier Thierry, B.S.
Southern Illinois University, 1967—*Educational Administration and Foundations*

Grace Patton Tison, B.S.
Southern Illinois University, 1969—*Early Childhood Education*

Carol Erickson Tyler, B.A.
North Central College (Illinois), 1966—*Instructional Materials*

Jane E. Uhles, B.A.
Baylor University (Texas), 1967
Recreation

John Louis Venegoni, B.S.
Southern Illinois University, 1967—*Secondary Education*

Patricia Ann Vinsavage, B.S.
Southern Illinois University, 1970—*Secondary Education*

Deborah J. Livingston White, B.S.
Southern Illinois University, 1968—*Elementary Education*

Dixie W. Woods, B.S.
Southern Illinois University, 1961—*Instructional Materials*

Pamela Piper Wright, B.S.
Southern Illinois University, 1969—*Elementary Education*

Ali Alaghband
Teachers College (Iran), 1968
Educational Administration and Foundations

Beverly Anderson, B.S.
Southern Illinois University, 1967—*Secondary Education*

Doris Ann Avery, B.S. in Ed.
Winston Salem State College (North Carolina), 1970
Elementary Education

Benjamin Maurice Baggett, Jr., A.B., McKendree College (Illinois), 1963—*Educational Administration and Foundations*

Billy Dean Barger, B.S.
Southern Illinois University, 1967—*Technical and Industrial Education*

Mary Ann Karcher Bax, B.S.
Southern Illinois University, 1970—*Special Education*

Thomas Mitchell Bennett, B.S.
Southern Illinois University, 1967—*Secondary Education*

Jacqueline Blackwell, B.S.
Coppin State College (Maryland), 1970—*Early Childhood Education*

Margaret Hornyak Blecka, B.S. in Ed., Northern Illinois University, 1967—*Special Education*

John Leonard Bradley, B.S.
University of Illinois, 1968
Technical and Industrial Education

Curtis Briggs, B.A.
Arkansas A. M. and N. University, 1969—*Elementary Education*

Barbara Jean Brown, B.S.
Murray State University (Kentucky), 1967—*Secondary Education*

Patricia Irene Bullard, B.S.
Southern Illinois University, 1970—*Secretarial and Business Education*

Michael D. Bundy, B.S.
Eastern Illinois University, 1967
Educational Administration and Foundations

Hazard Campbell, B.S.
Jackson College (Mississippi), 1961—*Secondary Education*

Rosario Anthony Caputo, A.B.
St. Louis University, 1967
Special Education

Dianne Louise Philibosian Coambs, B.A., University of the Pacific (California), 1967—*Early Childhood Education*

Cheryl Zarembka Coffey, B.A.
Southern Illinois University, 1967—*Secondary Education*

Lawrence Melvin Costilow, B.S.
University of Notre Dame (Indiana), 1964—*Elementary Education*

Judy Lee Cox, A.B.
Ripon College (Wisconsin), 1967
Elementary Education

Sue Ann Cravens, B.S.
Southern Illinois University, 1968—*Elementary Education*

James Allen Dechenne, B.S.
Southern Illinois University, 1970—*Instructional Materials*

Francis Theodore Eggering, B.A.
Christian Brothers College (Tennessee) 1965—*Secondary Education*

A. John Fletcher, B.S.
Purdue University (Indiana), 1968—*Elementary Education*

Sister Mary Audrey Goebel, B.A.
Fontbonne College (Missouri), 1966—*Instructional Materials*

Louie Golden, B.S.
Chaflin University (South Carolina), 1963—*Secondary Education*

Roderick J. Gorman, B.A.
Northeastern University, 1961
Secondary Education

Harry William Gurley, B.S. in Ed.
Southern Illinois University, 1963—*Physical Education for Men*

Hopson Eugene Haile, B.S. in Ed.
Southern Illinois University, 1954—*Health Education*

Marion J. Hamilton, B.S.
Southern Illinois University, 1970—*Special Education*

Michael Kent Hammond, B.S.
Southern Illinois University, 1970—*Technical and Industrial Education*

John Martin Hanusek, B.S.
St. Peter's College, 1956
Secondary Education

Dale Vincent Hardt, B.S.
Southern Illinois University, 1969—*Health Education*

Charles A. Harwick, B.S.
Southern Illinois University, 1970—*Technical and Industrial Education*

John W. Hogan, B.S.
Southern Illinois University, 1970—*Health Education*

Alberta House, B.S.
Southern Illinois University, 1966—*Special Education*

Roy Howard, B.S.
Jackson College (Mississippi), 1956—*Secondary Education*

John Thomas Hungerford, B.S.
Southern Illinois University, 1969—*Guidance and Educational Psychology*

Harold Calvin Keizer, A.B.
Calvin College (Michigan), 1962
Secondary Education

Jane Ann Kendrick, B.S.
Southern Illinois University, 1970—*Health Education*

Donald Lewis Kingston, B.A.
University of Evansville (Indiana), 1958—*Secondary Education*

Warren D. Klawiter, B.S.
Kansas State University, 1967
Health Education

Scot Nielsen Krause, B.S. in Ed.
Greenville College (Illinois), 1970—*Health Education*

Juanita Rushing Kunce, B.S. in Ed., Southern Illinois University, 1954—*Early Childhood Education*

Edwin Lee Legg, B.S.
Virginia Commonwealth University, 1970—*Physical Education for Men*

Mitchel D. Livingston, B.S.
Southern Illinois University, 1969—*Higher Education*

Louis Carl Marello, B.S.
Southern Illinois University, 1970—*Health Education*

Vivian Turner McClellan, B.S. in Ed., Southern Illinois University, 1961—*Early Childhood Education*

Sandra Kay Lee Minton, B.S.
Southern Illinois University, 1967—*Secondary Education*

Josephine Doris Sellers Nelson, B.S., Georgia State College, 1941
Elementary Education

Kathryn Marie Oakley, B.S.
Southern Illinois University, 1969—*Special Education*

John Richard Oldani, B.A.
Southern Illinois University, 1969—*Secondary Education*

Billy Owens, B.S. in Ed.
Southern Illinois University, 1962—*Recreation*

Helen Ruth Urban Pagano, B.S.
Southern Illinois University, 1968—*Early Childhood Education*

Harry Werner Pawlowitz, B.S.
Southern Illinois University, 1971—*Technical and Industrial Education*

Robert Wayne Pemberton, B.S.
Southern Illinois University, 1967—*Secondary Education*

John L. Powell, B.S., M.S.
University of Illinois, 1966
University of Missouri, 1969
Elementary Education

Frank B. Puttman, B.S.
Southern Illinois University, 1967—*Educational Administration and Foundations*

Jack E. Rawlinson, B.S.
Southern Illinois University, 1964—*Technical and Industrial Education*

Thomas H. Reynolds, B.S.
Lock Haven State College (Pennsylvania), 1957
Secondary Education

Harriet Lou Rice Ridinger, B.S.
Southern Illinois University, 1969—*Recreation*

Joe Arehart Ringenberg
Ball State University (Indiana)
Physical Education for Men

Earl G. Robinson, B.S.
Southern Illinois University, 1967—*Technical and Industrial Education*

Robert E. Rosemeyer, B.E.
Wisconsin State University, 1967
Educational Administration and Foundations

Karen Ann Ruble, B.S. in Ed.
Eastern Illinois University, 1960—*Elementary Education*

Richard Lawrence Ruggles, B.S. in Ed.
Southern Illinois University, 1960—*Recreation*

Carl George Schwendler, B.A.
Lawrence College (Wisconsin), 1959—*Secondary Education*

Patricia Kathleen Chandrl Simmons, B.S., Southern Illinois University, 1969—*Special Education*

William J. Simmons, Jr., B.S. in Ed., Southern Illinois University, 1949—*Instructional Materials*

Margaret Aline Smith, B.S.
Southern Illinois University, 1967—*Elementary Education*

Jay Rowland Soldner, B.S.
Southern Illinois University, 1966—*Higher Education*

Mary Ann Somervill, B.A.
Southwestern College (Tennessee), 1962—*Special Education*

Lyndon D. Sorber, B.S.
West Chester State College (New York), 1957—*Secondary Education*

Rene Soucy, B.A.
Providence College (Rhode Island), 1951—*Secondary Education*

Phyllis Kay Stanfield, B.S. in Ed.
Eastern Illinois University, 1963
Secondary Education

Herman L. Stephenson, A.B.
Lincoln University (Pennsylvania), 1961—*Higher Education*

Delores Matlen Stiff, B.S.
Virginia State College, 1967
Physical Education for Women

Richard L. Stubblefield, B.A.
Southern Illinois University, 1966—*Educational Administration and Foundations*

James Edward Swisher, B.S.
West Virginia University, 1962
Secondary Education

Kevin Jarlath Tanner, B.S.
Boston University (Massachusetts), 1966
Physical Education for Men

Virginia R. Troutman, B.S. in Ed.
Southern Illinois University, 1962—*Elementary Education*

Cleo Wallace, B.S.
Winston-Salem State College (North Carolina), 1952
Recreation

Beverly J. Warren, B.S.
University of North Carolina, 1970—*Physical Education for Women*

Bernie Dewayne Watson, B.S.
Southern Illinois University, 1968—*Secondary Education*

Joseph G. Wayman, Jr., B.S.
University of Utah, 1965
Elementary Education

Michael Martin Webb, B.A.
California Western University, 1969—*Higher Education*

Joseph Edward Wendling, B.A.
Southern Illinois University, 1966—*Secondary Education*

Linder O. Winter, B.S.
Southern Illinois University, 1968—*Elementary Education*

Robert William Wise, B.S.
Southern Illinois University, 1970—*Technical and Industrial Education*

Candidates for the Bachelor's Degree

COLLEGE OF COMMUNICATIONS AND FINE ARTS

C. Horton Talley, *Dean*
Mel Siener, *Marshal*

BACHELOR OF ARTS

Diana Lynn Asher
Art
Arlene Beverley Baizer
Art
Thomas Marshall Barron
Art
Roberta Lucylle Burke
Art
Kenneth Charles Caringer, Jr.
Art
Kathe Marlene Christ
Art
Mary Atonia Christopher
Art
Margo DeCicco
Art
Georgia Dobson
Art
David P. Gunderson
Art
Jane C. Hackl
Art
Patricia Lynn Hallow
Art
Carol Ann Hemphill
Art
Robert Stephen Horsfall
Art
Sheryl L. Klein
Art
Roderick Michael Latta
Art
Thomas B. Majors
Art
Barbara McConnell
Art
Marilyn Skoglund Mitchell
Art
Celine A. Nordhus
Art
Peggy Lee Stephenson Petitmermet
Art
Iris E. Rink
Art
Lois Reichman Schwimmer
Art
James Christopher Smith
Art
Patricia Ann Sullivan
Art
Lynn Ellen Wallner
Art
Jane Wees
Art

BACHELOR OF MUSIC

Lorena Kaye Albright
Music
Michael James Craig
Music
James R. Gay
Music
Rosemary Griffin
Music
Brenda Lee Irvin
Music
Joseph J. Krzysiak
Music
Oliver Lewis
Music
Pamela Joyce Martin
Music
Martha Jane Nelson
Music
Kenneth L. Park
Music

BACHELOR OF SCIENCE

James C. Abens
Radio-Television
Darrell Joseph Aherin
Journalism
Diane Adell Alston
Speech
Robert E. Armbruster
Journalism
James Mathew Armstrong
Radio-Television
Gregory Robert Backes
Speech
Keith Bartlow
Journalism
David Barton
Journalism
James Clarence Bass
Journalism
Barry A. Beck
Radio-Television
Kenneth Lee Berryman
Jounalism
Stephen P. Bielinski
Speech
Ronald Dean Billups
Cinema and Photography
Michael F. Bloom
Speech Pathology and Audiology
Stanton Joseph Bond
Speech
Garth Philip Buckles
Cinema and Photography
Kenneth Wayne Burzynski
Journalism
Douglas Alan Carr
Photography
Robert David Carr
Journalism
John Robert Cascarano
Photography
Mary Eloise Seymour Cockrum
Speech

Frandee Cohen
Speech

Howard Michael Cohen
Special Major in Public Relations

Janice Carolyn Coleman
Journalism

Patrick Thomas Connors
Radio-Television

Ronald R. Cortesi
Speech

Robert R. Cosby
Radio-Television

Samuel Wesley Cox
Journalism

Christopher Gregory Cuquet
Radio-Television

Thomas Richard Czechanski
Journalism

Lemuel Daniels
Radio-Television

Robert E. Deener, Jr.
Journalism

Giles T. Dunn
Speech

John D. Early
Journalism

Stanton Lowell Ehrlich, Jr.
Speech

Michael E. Ellis
Journalism

Kathryn Louise Evans
Journalism

Stephen M. Fiorina
Radio-Television

Elizabeth Ann Fishman
Theater

Patricia Fleming
Speech

James Harold Fogelmark
Speech

Bette Jean Garver
Speech Pathology and Audiology

Fred S. Gehm
Speech

James Wayne Gilliam
Photography

Linda May Hagenbuch
Speech Pathology and Audiology

Thomas Edward Hammill
Cinema and Photography

Leola Ladd Harley
Speech Pathology and Audiology

Dale Stewart Harrison
Radio-Television

Twyman R. Heath
Journalism

Michael Patrick Heninger
Radio-Television

Edward Joseph Hinsberger
Radio-Television

Donald Charles Hobart
Radio-Television

James Louis Hoffman
Radio-Television

Valerie Sue Whitson Howell
Speech Pathology and Audiology

Teresa Ann Hunn
Journalism

Nancy Marie Hussey
Theater

Sharon Mary Hussey
Theater

Michael Ibach
Radio-Television

Anthony E. Ivey
Cinema and Photography

Douglas Alan Jackson
Cinema and Photography

Thomas W. James
Journalism

Charles Richard Johnson
Journalism

Jeffrey Lyle Kallor
Radio-Television

Harriet Kandelman
Radio-Television

James H. Kegg, Jr.
Radio-Television

Ronald George Kolar
Speech

John E. Korinek
Journalism

Dennis Kuczajda
Journalism

Michael J. Kuklinski
Radio-Television

Joel David Kweskin
Journalism

Victoria Lee
Theater

Thomas William Lemberger
Journalism

Alan Lifton
Radio-Television

Jeffrey Brian Lipman
Radio-Television

Donald William Locke
Radio-Television

Duane E. Loverher II
Speech

Elbert Hilles Loyd
Radio-Television

Sharonlee Ludwin
Speech

Demaree L. Manley, Jr.
Speech

Bernard E. Masterson
Radio-Television

Dale Allen McConnaughay
Journalism

Kathleen Mary McGarrigle
Journalism

William E. McTague, Jr.
Radio-Television

Eric V. Merklein
Radio-Television

Mary Ann Mikez
Speech

Reginald John Miller
Radio-Television

Bruce H. Monaco
Radio-Television

John Howard Moss
Journalism

Phillip Earlin Nielsen
Radio-Television

Wayne J. Ochwat
Speech

Arthur C. Otis
Journalism

Jeffrey Hamilton Owen
Speech Pathology and Audiology

Sara Elizabeth Parks *
Speech

Thomas Martin John Parnell
Radio-Television

Linda Davis Pelc
Speech

Gary Ernst Plackemeier
Journalism

John Henry Prosser
Cinema and Photography

Elizabeth Ann Pula
Radio-Television

Paul Costa Purnell
Speech Pathology and Audiology

Robert Walker Quarles, Jr.
Special Major in Public Relations

Terry Linda Randall
Speech Pathology and Audiology

George Martin Riemenschneider
Radio-Television

John A. Ruane
Speech

Cherise Rose Sack
Journalism

Jeanie Faye Scheffer
Journalism

James Edward Schwinn
Radio-Television

Richard Shattil
Speech

Kendall James Shugars
Radio-Television

Patricia Ellen Silha
Journalism

Lynette Jellema Simpson
Journalism

Brenda Sue Skibinski
Journalism

Pamela E. Smicklas
Journalism

Brian D. Sobol
Journalism

Catherine J. Speegle
Journalism

Terry A. Steczo
Journalism

Elizabeth Stephens
Speech

James H. Sundeen, Jr.
Speech

Carl Robert Taylor
Journalism

Linnea Lee Taylor
Speech

Larry D. Temple
Speech

Joseph Foster Thomas
Cinema and Photography

John Dewey Towns
Journalism

Michael James Upsall
Journalism

Timothy Paul Valuckas
Radio-Television

Robert Joseph Varecha
Radio-Television

Brenda Joyce Verrett
Theater

Daniel Pauls Wainscott
Journalism

Andrea Sophia Vanessa Wiley
Speech

Wendall Ray Yaeger
Radio-Television

COLLEGE OF EDUCATION

ELMER J. CLARK, *Dean*
DEAN L. STUCK, *Marshal*
ERNEST LEWIS, *Assistant Marshal*

BACHELOR OF SCIENCE

David Earl Abell
Physical Education for Men

Linda Lee Abell
Elementary Education

Marilyn C. Adams
Elementary Education

Paul Akerlund, Jr.
Elementary Education

Charles Thomas Alcorn
Recreation

Diana Lea Alexander
English

Mary J. Anderson
Special Education

Robert Edmund Armour
Physical Education for Men

Patricia Ann Arnwine
Business Teacher Education

Rebecca Jane Dollens Babaoff
Elementary Education

Beverly Jean Griffin Bailey
Elementary Education

Ruth Ellen Bailey
Mathematics

Mary Garnett Barber
Early Childhood Education

Paula Jean Barnett
Elementary Education

Elizabeth Adele Baron
Social Studies

Stephen C. Bauer
Government

Katherine J. Baumert
Recreation

Jerry Lou Baylis
Biological Sciences

Glenn Edward Beckham
English

Judith Kay Beckwith
Speech

Cole Franklin Behringer
Recreation

Catherine Lyn Bellott
Business Teacher Education

Jill Ellen Bellsmith
History

Cheryl Ann Belohlavek
Social Studies

Frank Michael Benesh, Jr.
Physical Education for Men

Betsy Bennett
Early Childhood Education

Rhonda Kay Benson
Biological Sciences

Richard L. Berg
Physical Education for Men

Susan Hoppin Berry
Elementary Education

Carolyn Jo Bethel
Elementary Education

Vicki Ruth Beuligmann
Elementary Education

Richette Deborah Bewick
English

Marcia Wilson Billups
Elementary Education

Donald Glenn Bilyeu
Social Studies

Susan Lynn Bishop
Special Education

Herman Blade
Physical Education for Men

Sherman Blade
Physical Education for Men

David Edward Blaise
Health Education

Joy Ann Lockridge Bobo
Business Teacher Education

Charles Allen Bordo
Business Teacher Education

Dennis James Bothwell
Physical Education for Men

Lowell K. Bouck
Physical Education for Men

Gail McCabe Braeutigam
English

Pamela Dee Brandenburg
Special Education

Dennis Lee Brandon
Special Education

Leonard Curtis Brasfield
History

Neal T. Brawner
Physical Education for Men

Paul Michael Breit
Social Studies

Shirley Craig Briley
Elementary Education

Mary Louise Brock
Elementary Education

Cheryl Ann Brody
Health Education

Michael Robert Brody
History

Jessie Marie Brooks
English

Leo J. Brown II
Social Studies

Vicki F. Brown
Elementary Education

Linda S. Bruce
Elementary Education

Deanna Stephany Brush
Early Childhood Education

D. Michael Bundy
Physical Education for Men

Judith Roberts Burge
Elementary Education

Christy Ranell Burlison *
Elementary Education

Diana Lynn Burlison
Art

Sandra Joan Burrell
Physical Education for Women

Gregory John Butler
Recreation

Lois Elaine Cadwell
Elementary Education

Sharon Kay Cahill
Elementary Education

Norman Carlile
Health Education

Glenn Richard Carlson
Elementary Education

Randall G. Carney

Phyllis Kaye Carr
Elementary Education

Lawrence Tod Cascio
Physical Education for Men

Richard S. Casey
Physical Education for Men

Anthony Sebastian Catalano
Physical Education for Men

Eraina Lee Cecchi
Elementary Education

Ladislav Cerny
Physical Education for Men

Claire J. Chalem
Elementary Education

Barbara Jean Chism
Physical Education for Women

Vera Raye Chitty
Business Teacher Education

Claudia Marie Christy
Biological Sciences

Milton L. Chuck
Physical Education for Men

Charles R. Clapper
Mathematics

John Thomas Clark
Biological Sciences

Carolyn Jean Cobe *
Government

Joanna G. Cochran
Physical Education for Women

Linda Kay Coleman
Business Teacher Education

Katherine Sue Colwell
Elementary Education

Frank Patrick Coniglio
Physical Education for Men

Gretchen Cook
History

Linda Cooper
Elementary Education

Linda Jane Corder
Elementary Education

Sandra Shuman Costa
English

James Lee Cox
Physical Education for Men

Kenneth Wayne Cox
Physical Education for Men

Margaret June Daggett
Mathematics

Joyce Ann Daisy
Physical Education for Women

Loria Jo Danage
Elementary Education

Michael C. Davis
Business Teacher Education

Robert Everett Davis
Physical Education for Men

Dennis D. Day
Social Studies

Patricia A. Bonnell Day
Elementary Education

Cathryn I. Deaner
English

Danny Kent Dees
Government

Frank W. Dees
Physical Education for Men

Ronald W. DeForest
English

Gloria G. De Witt
Business Teacher Education

Patricia Ann Diehl
Early Childhood Education

Nghiem Thi Phuc Diem
Elementary Education

Sharon Catherine Dintelman
Mathematics

Laura L. Dooley
Elementary Education

Nancy Ryden Draper
Elementary Education

Donald James Dufour
Physical Education for Men

Charles Thomas Duke
Elementary Education

Candy Duncan
Business Teacher Education

Ingrid Dusch
German

Patricia Sue Dyszel
English

W. Ann Saunders Dzengolewski
Physical Education for Women

Dane Eric Eggertsen
Recreation

Mary Regina Elko
Special Education

Carolyn Kilbourne Engel
Physical Education for Women

Vickie Jo English
Social Studies

James Lee Evans
Physical Education for Men

Judy Nathann Evrard
Special Education

Joyce Ann Fauke *
Special Education

Sandra Jean Fenger *
Elementary Education

Lovean C. Ferrari
Physical Education for Women

Patricia Ann Ferro
Elementary Education

Dwayne Lee Fields
Mathematics

Victor C. Fields
English

Raymond Finkelstein
Physical Education for Men

Alvin Stanley Firestein
History

Marcia Gail Fitzgerald
Business Teacher Education
(Posthumously)

Timothy Paul Fliege
Physical Education for Men

Linda Kay Ford
Elementary Education

Robert Dwaine Foster
Elementary Education

David Walter Fozard
Social Studies

Brenda Lee Frank *
English

Patricia Jean French
Elementary Education

Judith C. Galloway
Elementary Education

Eileen Mary Gannon
Special Education

Linda P. Ganzer
Elementary Education

Marianne Garepis
Elementary Education

Bill W. Garmon
Special Education

Donna Lou Garrett
History

Diana J. Garrity
Business Teacher Education

Susan Kay Gasaway
Elementary Education

Russell Tod Gaskins
Government

Kathleen M. Getch
English

Alvin Darnell Gilliam
History

Mildred R. Gillihan
Elementary Education

Janis Girton
Elementary Education

Pamela N. Glenn
History

Gerard Alfred Gliege
Physical Education for Men

Eileen L. Glutzer
Business Teacher Education

Retha Nell Goinz
Biological Sciences

Barbara Jean Gorman
Elementary Education

William E. Grainger
Recreation

Catherine Ann Grant
Special Education

Linda Anne Grant
Special Education
(Posthumously)

Daryl Dopper Greenwood
Special Education

Linda Christensen Greer
Early Childhood Education

Janice Alley Gregory
History

Mary Carol Griggs
Elementary Education

Deborah L. Gunter
Elementary Education

Brien Glen Guy
Biological Sciences

Jimmie D. Gwaltney
General Science

Rhonda Lee Hanner
Mathematics

Thomas Martin Harbaugh
Recreation

Susan Joyce Hattersley
Elementary Education

Janice Rae Lucas Hayden *
Special Education

Catherine A. Held
Elementary Education

Rita Lynn Helm
Physical Education for Women

Gary Jay Hendershott
Biological Sciences

Michael D. Henry
Elementary Education

Patricia Louise Henry
Elementary Education

Timothy William Higham
Physical Education for Men

Mildred Hill
Elementary Education

Daniel B. Hirschtick
Physical Education for Men

Robert Paul Hisgen
Recreation

Mary F. Hodges
Elementary Education

Jane Leslie Hodgkinson
Recreation

John F. Hohm
Physical Education for Men

M. Elinor F. Holding
Elementary Education

Trenton Franklin Holland
Recreation

Delores F. Howard
Business Teacher Education

Patricia Mary Hutchinson
Physical Education for Women

Larry Eugene Hyde
Government

George Stephen Jackson
Mathematics

Jon Steven Jackson
Recreation

Judith Lynn James
Elementary Education

Lyndal Jarnagin
Social Studies

Alicia Ann Johnson
Business Teacher Education

Catherine Ann Johnson
Business Teacher Education

Glenn Solomon Johnson
Elementary Education

Roy Alexander Jones, Jr.
French

Harry S. Junkerman
Health Education

Thomas L. Justice
Physical Education for Men

Diane Lynn Kadlubiak *
Elementary Education

Brenda Kaplan
Elementary Education

Percy L. Kerrens, Jr.
Physical Education for Men

Linda Kay Kimball
Elementary Education

Janet Hale Kimbro
Elementary Education

Stephen Paul Kimbro
Elementary Education

Eric Anthony King
Physical Education for Men

Nancy Lee Kirby
Elementary Education

Paul Stewart Kirby
History

Diane Lynn Geltosky Kovach
Special Education

Linda Kowalis
Language Arts

Elizabeth Fowler Krumrey
Spanish

Carol Elaine Kruse
English

Verlene Lampley
Early Childhood Education

Judith Ann Lecocq
Mathematics

Kenneth Wayne Lewis
Mathematics

Wanda Lewis
Early Childhood Education

Do Ngoc Lien
Early Childhood Education

Laura Ann Lipe
Early Childhood Education

Barbara Jeanne Littlepage
Business Teacher Education

Carol Janet Loesch
Elementary Education

Georgia L. Long
Elementary Education

Martha Elizabeth Coblentz Lowe
Business Teacher Education

Rodney Wayne Luckhart
Elementary Education

Patricia Ann Luther
English

Linda W. Maasberg
Early Childhood Education

Darryl Arthur Madison
Business Teacher Education

James William Mahkovtz
History

Rachel Mallen
Elementary Education

Barbara Linne Malm
Business Teacher Education

Deborah Kay Owens Marsh
Elementary Education

Mary Bruselle Marshall
Physical Education for Women

Michael LeRoy Marshoff
Business Teacher Education

Cheryl M. Martin
Elementary Education

David John Martin
Physical Education for Men

Martha Ann Martin
Elementary Education

Janice Marie Martis
Elementary Education

Ronald J. Martis
Business Teacher Education

Tran Dinh Mau
Elementary Education

Karen Lynn Maxwell
Elementary Education

Susan Hay McAnelly
Elementary Education

Deanna Kay McCabe
Elementary Education

Brenda Kay McCamish
Elementary Education

Karla Sue McCamish
Elementary Education

Kathryn Karl McCausland
Elementary Education

Paul W. McClellan
Elementary Education

Katherin Jane McCollum
English

George R. McCreery
Recreation

Janice Ruth McDowall
Elementary Education

Randall Alex McGraw
Biological Sciences

Gale A. McMahan
Special Education

Mary Louise McNeal
Elementary Education

Linda Lee Meeker
Elementary Education

Barbara Sue Melamerson
Early Childhood Education

Phillip Lowe Metzger
Elementary Education

Winston V. Mezo
Social Studies

Constance Patricia Miles
Elementary Education

Cynthia Leigh Miller
Elementary Education

Dennis Paul Miller
History

Robert Raymond Miller
Business Teacher Education

Peggy Leah Mitchell *
Elementary Education

Edward Paul Mooers, Jr.
Government

Terry Alfred Moore
Physical Education for Men

Kay Lee Morrison
Elementary Education

Joseph H. Mroz **
Physical Education for Men

Cynthia Ann Murphy
Mathematics

Sharon E. Neale
Early Childhood Education

William P. Neberieza
Special Education

Jo Ann Neisz
Elementary Education

Kristine E. Nelson
Elementary Education

Robbie G. Nelson
Social Studies

Constance S. Nieman
Spanish

Mary JoAnne Nimon
Elementary Education

Lynda Dawn Nocerino
Elementary Education

James R. O'Dell
Biological Sciences

Sharon Jean O'Dell
Elementary Education

Marsha Diane Odum
Business Teacher Education

Robert Charles Oestmann
Physical Education for Men

R. Keenan Orro
Physical Education for Men

Mary Ellen Osborn
Eary Childhood Education

Peggy Lee Osman
Early Childhood Education

Brenda Kay Parks
Language Arts

Eura Eugene Parks
Business Teacher Education

Deborah Sue Partlow
Elementary Education

F. John Patterson
Recreation

Mary H. Patterson
Social Studies

Wayne R. Patterson
Physical Education for Men

Dennis Ray Patton
Physical Education for Men

Albert A. Pearce
Elementary Education

Helen K. Pearce
Elementary Education

Jorja Lee Marie Petersen
Elementary Education

Gloria Jean Petty
Elementary Education

Benjamin Michael Phebus
Business Teacher Education

Martha Juanita Phillips
Elementary Education

Robert F. Phillips
English

Enid Ruth Pomeranz
History

Donald Allen Pondelick
Physical Education for Men

Joyce Worley Preston
Elementary Education

Daniel W. Printz
Physical Education for Men

Michael Joseph Quane
History

John A. Quillen, Jr.
Physical Education for Men

Ted Gene Quinn
English

Vincent Raft
Business Teacher Education

Thomas Michael Raftis
Physical Education for Men

Sylvia Ann Rauback
History

Donna Jean Rausch
Elementary Education

Rose Ellen Reisinger
Special Education

John Rodney Ripper
Recreation

Carol Sue Thompson Rix
Elementary Education

James Neil Roeckeman
Social Studies

Eddie Rohach
Physical Education for Men

Kathryn Cellitti Roling *
Elementary Education

Julian M. Rosen
History

Mary Ann Sabino
Recreation

Susan Elisabeth Sande
Geography

Betty Jean Sanders
Early Childhood Education

Tim Douglas Sandow *
Biological Sciences

Homer Eugene Sardina
Physical Education for Men

Mary Melinda Scarcliff
Elementary Education

Paula Jean Schaefer
Elementary Education

Linda Lela Schafer **
History

Linda Scherich
Business Teacher Education

Emma Maria Schleiss
Elementary Education

Patricia Anne Schmidt
Elementary Education

Jill Ilene Schwimmer
Recreation

Carol Diane Sekula
Elementary Education

Betty Jean Shaeffer
Social Studies

Pamela Sue Shalenko
Special Education

Bruce Duane Sheraden
Physical Education for Men

David Bruce Shouse
Mathematics

Tonya Kay Shride
English

Freida Gilbert Shurtz
Elementary Education

David Raye Simeur
Business Teacher Education

Vicki Lynn Simpson
English

Janice Graddy Sipe
Early Childhood Education

Lucille Diane Skamser
Elementary Education

Catherine Smart
Physical Education for Women

Beverly Diane Smith
Elementary Education

Darlene D. Smith **
Business Teacher Education

Del David Smith
Physical Education for Men

Dorothy Lynn Smith
Early Childhood Education

Gail Smith
Elementary Education

Karen Elizabeth Smith
Physical Education for Women

Peggy Anne Smith *
Special Education

Rodney Steven Smith
Physical Education for Men

Rolli Raje Smith
Special Education

Sarah Jane Smith
Elementary Education

Charles Lloyd Smoot
Recreation

Donna Kay Snyder
Business Teacher Education

Nancy Marie Sondag
Elementary Education

Doris Ann Sparenberg
Business Teacher Education

Leo H. Spitzner
Elementary Education

Terry Lee Spurlock
Physical Education for Men

Donna R. Stallings
Elementary Education

Linda L. Standish
Elementary Education

Linda Marie Stanich
Elementary Education

Robert Leon Stare
Recreation

Carrel George Starkey
Elementary Education

John Robert Stearns
Elementary Education

Bruce Frank Steiner
Physical Education for Men

Harland A. Stine III
Recreation

Angela Stolis
Elementary Education

Lindakay Strauss
Biological Sciences

Carole Anne Stultz
Special Education

JoAnn Summerford
Early Childhood Education

Karen Newlin Sutfin
Elementary Education

Shirley Mae Swansen *
Business Teacher Education

Ronald Edward Talmant
Physical Education for Men and History

Carolyn Spence Tanis *
Elementary Education

Janet Ann Tarabek
History

Gregory Joe Taylor
Government

Joyce F. Tharp
Elementary Education

Danny Thomas
Elementary Education

Joyce Lynne Thomas *
Elementary Education

Diana Beltrame Thompson
Elementary Education

Elsa Jane Arnold Tidwell
Elementary Education

Mardell A. Tillock
Elementary Education

Richard Dale Toliver
Mathematics

Timothy N. Topping
Physical Education for Men

Linda Marie Tripp
Special Education

Cynthia Sue Turni *
French

Sherry Elizabeth Urban
Spanish

Gail Margo Van Goethem
Elementary Education

Jurhee Vaughn
Elementary Education

Douglas Craig Vehlow
English

Marlene Marie Verdun
Physical Education for Women

Patricia Lynn Vogel
Special Education

Betty Jo Volkmar
Elementary Education

Donald E. Vollrath
Physical Education for Men

Brian Patrick Vuolo
Geography

Harold Preston Wade
Business Teacher Education

Martha Joann Waggoner
Elementary Education

Larry Joseph Wahler
Elementary Education

Karyn Sue Walanka
Elementary Education

Brenda Sue Walker
Elementary Education

Nancy A. Walker
History

Phillip Dwayne Walker
Biological Sciences

Virginia R. Walker
Elementary Education

Katherine G. Walters
Elementary Education

Larry Lee Walters
Health Education

Lawrence T. Ware
Social Studies

Norman Ray Wayman
Physical Education for Men

Nancy Ann Weese
Business Teacher Education

Barbara Jean Wiegman
Business Teacher Education

Buddy E. Wieland
Physical Education for Men

Deborah Ann Wielt
Elementary Education

Jerlyn Ann Williams
Elementary Education

Marlene Williams
Elementary Education

Pamela S. Williams
Special Education

Judy Faye Wisniewski
Elementary Education

Carron Rochelle Woods
Biological Sciences

George Allen Woods
Social Studies

Pamma L. Wright
Social Studies

Dolly Kay Wyatt
Elementary Education

Pamela Sue Wyatt
Early Childhood Education

Kathleen Ann Yaeger
Elementary Education

Jackie Ross Youngblood
Business Teacher Education

Sandra Elaine Younker
Social Studies

COLLEGE OF LIBERAL ARTS AND SCIENCES

ROGER E. BEYLER, *Dean*
D. E. CHRISTENSEN, *Marshal*
JOANN PAINE, *Assistant Marshal*

BACHELOR OF ARTS

Judith Annette Alderson
Psychology

Kenneth Allen Alderson
Government

Alonzo Allen
History

Richard Lee Allen
Special Major in Behavior and Natural Science

Ronald Raim Allen
Psychology

John Thomas Anderson, Jr.
Government

Kathleen Jo Anderson
Government

Janice Marie Arlington
Psychology

Anna L. Autullo
Engish

Jeff L. Ayers
Government

Willis Barnard Bailey
History

David W. Bakker
Sociology

Mahaman L. Elhadj Balla
Government

Mahaman L. Elhadj Balla
Economics

Fredric Leaworth Barbour
History

Johnny Dale Battle
Psychology

Maria-Louise J. Bayer
Microbiology

Robert Edward Beardsley
Mathematics

Jeffery Joseph Beasley
Psychology

Paul Douglas Becherer
Zoology

Mary K. Beck
English

Harlan Becker
Special Major in Political Affairs and Change

Thomas Eugene Bell
Sociology

Paul Anthony Berdaus
Anthropology

Larry S. Berestitzky
Psychology

Linda Fay Berkel
Mathematics

Mark L. Beuligmann
Psychology

Lorraine F. V. C. Blackman
Sociology

Shelly J. Bleiweiss
Zoology

Joyce Elaine Bloemker
History

Walter Michael Bohdan
Zoology

Preston Lee Bouler
Mathematics

Dara Lynn Bowers
Spanish

Michael Earl Bragg
Government

Valentino L. Bravo
Sociology

Edward E. Brogan
History

James W. Browning
Psychology

Graylin H. Bryant
Government

Peter G. Brylinke
Government

Wendy Anne Buckhiester
Sociology

Ernest L. Bugg, Jr.
Government

James Alan Bullard
Psychology

George Edmund Burke
Government

Robert Charles Burton
Government

Jerlyn E. Caba
Sociology

Jeffrey L. Caldwell
Anthropology

Maria E. Carlin
Philosophy

Patricia Ann Carson
English

Robert Charles Carter
History

Steven Warner Casteel
Zoology

Elinor Gayle Chapman
Sociology

Mary Teresa Chiu
Biological Sciences

Randall R. Chmel
Government

Mary Frances Christopher
Psychology

Steven Tai-Hung Chu
Special Major in Asian Studies–Accounting

Ronald Joseph Clayton
Health Science

Wenonia Clayton
Government

Paul Reve Clements
Psychology

Ralph R. Coleman
Economics

Darrel L. Conley
Government

Paul Louis Conti
History

Donald Eugene Coons
Zoology

Alan Richard Cox
Mathematics

Christopher Staley Coyle
Psychology

Ronald H. Cremeens
Sociology

Harry James Curtis
Geography and Philosophy

Jon Raymond Cybulski
History

Ellen Kathleen Daily
Sociology

Gene Thomas Dale
English

Marjory K. Daly
Sociology

James V. Daniels, Jr.
History

Christopher Sims Davis
Sociology

John C. Davis
Psychology

Thomas Arthur Dawes
Philosophy

Leonard A. Declue, Jr.
Psychology

Sam Delap, Jr.
Special Major in Asian Studies

James R. Dentino
Sociology

John Roy Desmaretz
Zoology

Thomas Joseph Dillon
History

Catherine Ann Doty
Government

William John Doyle
Sociology

Paul Owen Dreuth
History

Gregory George Drinan
Government

William John Duggan
Government

Charles Thomas Duke, Jr.
History

Deborah Maria Dunham
Biological Sciences

John David Elms
History

Barbara Lynn Espeset
Pyschology

Saiid Farahnik
Physiology

Marieli Catherine Favaro
History and Geography

Daniel Lee Fee
Psychology

Thomas W. Feldman
Biological Sciences

Dan Ervin Fette
Sociology

Geraldine Fetzko
Sociology

Ward Vernon Floro
History

Almarie Ford
Sociology

Neal David Fox
History

Paris Luster Frazier
Mathematics

Joseph C. French, Jr.
Psychology

Marc Alan Friedman
Philosophy

Rodney Wayne Fuller
Sociology

Susan Beth Gabriel
Sociology

Julie Lee Gaebe
English

David F. Gagala
Geography

Eleanor Galbraith
English

Ervin G. Gasser
History

Sarah Jane Gehlert
Anthropology

Thomas Richard George
History

Anne M. Golembiewski
English

Jay Eliot Gorsky
Zoology

Michael Lawrence Goss
Government

Thomas Gordon Grant
History

James Ivan Gray
Zoology

Patrick James Leo Greener
History

Michael Thomas Greeson
Sociology

Clifford Francis Gremaud
Geography

Gregory G. Gremaud
Geography

John Francis Albert Gretz
Government

Jon Edward Griffin
English

Dennis Brent Gruner
Geology

Dennis Wayne Gulley
Government

Thomas Kent Gulley *
History

Larry Paul Gunter
Government

Francis V. Gurbal, Jr.
Mathematics

Peggie Jean Guthrie
Sociology

Jeraldine Hages
Spanish

Charles Sproul Halbeck
Chemistry

Hugh Jordan Halbeck
Chemistry

John H. Harmon
Psychology

Patrick V. Hart
Psychology

Michael W. Harvey
Speech

Patrick Thomas Heffernan
English

David Paul Helmer
Sociology

Cynthia Anne Herringshaw
Philosophy

Stephen M. Hickman
Government

James Patrick Higgins
Psychology

Thomson Tai-Sun Ho
Chemistry

Mary Louise Hoffman
English

Carmelita Hogan
History

Wayne Robert Hoke
Economics

Stephen Buxton Hopkins, Jr.
History

Kenneth J. Houck
History

Jack A. Hrvatin
Sociology

Wanda Lou Huffman
Sociology

James Thomas Huffstodt
History

David Jerome Iurillo
Government

William Stuart Iverson
Biological Sciences

Gary Wayne Johnson
Psychology

Judith Anne Johnson
History

Ralph Norman Johnson
Sociology

Robert Leslie Johnson
Sociology

William G. Joiner, Jr.
History

Carol D. Jones
English

Barry S. Katz
Psychology

Michael Kawula
Government

John Keating
Mathematics

John Gilbert Keene
Botany

Margaret Mary Kelly
English

Daniel Kessler
Sociology

Dian Miller Kim
English

Charlotte Ann Klemme
Biological Sciences

Cynthia Lee Kolb
Psychology

Dennis Steven Kosinski
Sociology

Richard Allen Kothe *
English

Robert David Kristofer
Government

Alois Louis Kropf
History

Paul Mark Kupsco
History

Judith A. Ladgenski
English

Kate Yun-Hay Lam *
Geography

Gary Edward Laughton ***
Economics

Michael Leon Lawwill
Psychology

Jack Warren Lebovitz
Government

Clement Denis Legault
Government

Andrew Sheldon Leopard
Mathematics

Jay Alfred Lerner
Sociology

Edward Nick Levato
History

Thomas LeVeque
Spanish

Diane Kelly Lilienkamp
Sociology

Michele B. Liss
English

Frank J. Llano
Spanish

Joseph E. Logsdon IV
Government

John C. Lorand
Government

James Richard Mann
Government

David Claude Marsden
Physiology

Michael N. Marsh
Economics

Louis Martin
Government

Tom Pearce Martin
Physiology

Randall Ray Masterson
Psychology

Ellis John May III
Special Major in Black Political Social Thought

Ernest Eugene May
Anthropology

Diane Mayser
Psychology

Katherine Maria McAfoos *
History and German

John W. McCaffrey
Government

Daniel Sherman McClerin
Special Major in Religious Studies

Ilona M. McGuiness *
English

Gregory James McKenzie
Government

Stephen James McMahon
Psychology

Patsy Ruth McMullen
Biological Sciences

Thomas Cleary Patrick McNamara
Sociology

Deborah Jo McSpadden *
Sociology

Anita Joyce Meeks
Sociology

Stan Larry Melasky
Speech

Sean Ann Merklein
German

Joan Elizabeth Michel
Sociology

John R. Michel
Sociology

Kenneth Gene Mieure
Chemistry

Eric Randolph Miller
Government

Eugene Miller
Government

Mara Kathryn Mintek
Psychology

Robert Cole Mitchell
Government

Jerry Mizialko
Government

James Frank Moore
English

Michael Guy Moore
Mathematics

Paul E. Moore, Jr.
Psychology

Richard William Moore
Economics

Wendy Louise Anne Moranetz
English

Chester Duane Moylan
History

Philip S. Muffoletto
Mathematics

Gary E. Murry
History

David M. Nolan
Geography

Dennis O'Connor
History

James Richard Olen
Sociology

Arthur John Olson
History

Teresa Marie Olwick *
Anthropology

Philip Eugene Orr
History

James Maurice Owers
Sociology

Donald Lee Page
Microbiology

Roderick William Parker
Sociology

Roswitha S. Parker
English

Geoffrey Andrews Partlow
English

John Randall Patchett
Government

Leonard G. Patton, Jr.
Economics

John Frank Pawlik
Philosophy

George Andrew Pecoulas
Economics

Kathryn Ann Kerr Peters
English

Mary MacPherson Pharo
Psychology

Robert T. Phillips
Sociology

Terry Allen Piediscalzzi
History

Wilma Sue Pierson
Spanish

Ellen Louise Pilcher
Psychology

Samuel C. Pizzo
Government

Phillip Arlo Pollock
Mathematics

George S. Poole
German

David Milton Price
Psychology

Daniel Thomas Primozic
Philosophy

David Sidney Quist
Physiology

William Alexander Rada, Jr.
Psychology

Vladimir Radojevic
English

Richard Joseph Benedict Ramker
Psychology

Robert Lee Raphael
Philosophy

Harriet Louise Rayman
English

Sharon Louise Redington
Psychology

Ronald Bowman Reid
Zoology

Betty Mae Reisman
Psychology

Maurice Leon Rhoden
Government

Michael B. Richter
Psychology and Physiology

Robert Lee Riley
Psychology

Stephen Francis Ritter
Philosophy

David John Roberts *
Anthropology

Henry L. Roberts
Psychology

Jayne Kathleen Roberts
Biological Sciences

Christopher Howard Roe
Government

Marguerite M. Rogal
French

Mary Ellen Rolando
Psychology

Ricky Dean Rose
History

Mary Elizabeth Russo
Special Major in English Drama: Interpretations

Barbara Susan Sabin
Psychology

Thomas Walter Sajdak
Government

Paul Satter
Special Major in Economic Development

Sharon Lynn Schmidt
Biological Sciences

Michael Allan Schneider
Geography

Michael Joseph Schoeppel
Government

Cynthia Joyce Schroedel
Biological Sciences

William Schwaller
Psychology

Anthony M. Scillia
History

Pamela R. Seats *
English

Mai Fern Seid **
Mathematics

Michael Joseph Sepich
Philosophy

Enrico James Serpone
Mathematics

Richard W. Sidor
History

John James Skelly
English

Christine Collins Smith
English

Donald Owen Smith
Sociology

Richard Joseph Smith
Biological Sciences

Tyler Keith Smith
Anthropology

Michael Lynn Spotanski
Government

Susan Lee Steffen
Psychology

Joan Stegman
English

Susan Beth Stephens
Sociology

Gary Howard Stewart
English

Richard Stewart
Sociology

Charles Alfred Stonecipher
Psychology

Terry L. Storer
Government

Nancy Catherine Strackany
English

Neil Streicker
Government

Sandra Jean Swayne
Biological Sciences

Linda Tauber
Psychology

Steven D. Teichner
Sociology

Robert Lee Thomas
Psychology

Joyce L. Thompson
Biological Sciences

Olan W. Thompson
English

Roger Craig Thompson
Biological Sciences

Glen Alan Tieman *
Psychology

Thomas Michael Tobin
History

Joseph Frank Tumminaro
Psychology

Bruce W. Turner
History

Margaret Therese Vail
Speech

Mary Marcia Gasaway Van Sickels
English

Randy J. Vaughan
Geography

Mark Bernard Vaughn
Government

Ronald F. Vegovisch
History

Donnie Vogenthaler ***
Psychology

Judith Ann Voruz
Anthropology

John A. Waicukauski *
Chemistry

Lynn Michelle Warren
Psychology

Rebecca Hart Washinger
French

Tommy O. Weatherford
Mathematics

Rosalee Miller Weekly
Psychology

Patricia A. Weiss
Psychology

Kenneth Andrew West
Botany

Ronald L. West
Economics

Karla M. Westfall
Sociology

Barbara Wexler
Sociology

Rodger C. Whalen
Psychology

Dennis F. Whatley
French

William Ronald White
English

James W. Whitehead
Philosophy

James Robert Wiles
Mathematics

Fred R. Wiley
Psychology

Stephanie S. Wilhelms
Zoology

Michael Dennis Wilkens
History

Claudia Louise Williams
Psychology

Cynthia Jane Williams *
Government

Roy Williams III
Psychology

Wayne Williksen
Mathematics

Mary Jane Wilson
Spanish

Cynthia Ann Wirt
French and Sociology

Craig William Wood
Zoology

Jacqueline J. Wozniak
French

Steven Craig Yates
Government

Harry Delmar Yocum, Jr.
English

Alex Lee-Hing Young
Mathematics

William H. Young
Psychology

Robert W. Yuknis
Sociology

Arthur B. Zaitz
Sociology

Marwan R. Zalatimo
Economics

Alan Leon Zall
Sociology

Mary Claire Zima
Biological Sciences

Christine Ziogas
English

Hedy F. Zwang *
Chemistry and Mathematics

BACHELOR OF SCIENCE

Brian John Banic
Geography

Steven Lee Burns **
Chemistry

Francis J. Cahill III
Chemistry

John Alex Cassaro
Zoology

Richard Joseph Domalakes
Chemistry

Greg Eugene Gillen
Zoology

Robert C. Hailey
Zoology

James William Hart, Jr.
Chemistry

John Charles Hart
Zoology

Richard Arthur Lau
Chemistry

Stephen Louis Leming
Geology

Sterling Gene Lisenby
Chemistry

Jeanie M. Luckey
Geography

Larry Eldridge Manering
Zoology

Ronnie Dean McCuan
Chemistry

Daniel E. McKay
Zoology

Robert Philip Regan
Geology and Geography

Gerald Lee Simmons
Chemistry

Charles William Smith
Zoology

Donald Eugene Vancil
Zoology

Timothy Warren Wheeler
Chemistry

Kevin L. Yocum
Chemistry

Leo Zelechowski *
Chemistry

SCHOOL OF AGRICULTURE

WENDELL E. KEEPPER, *Dean*
EUGENE S. WOOD, *Marshal*

BACHELOR OF SCIENCE

David John Allton
Forestry

Bernard F. Brown
Forestry

Roy Glenn Clark
Agricultural Industries

Merrell Hosea Collins
General Agriculture

Gary Eugene Connelly
Agricultural Industries

Gary F. Corrigan
Animal Industries

Michael Cruit
Agricultural Industries

James P. Doherty
Animal Industries

Roger Jack Drake
General Agriculture

Jerome Michael Dreas
General Agriculture

Stanley Anthony Drone
Agricultural Education

Darrell L. Duensing
Plant Industries

John Edward Finley, Jr.
General Agriculture

Kenneth Allan Gotsch
Plant Industries

Richard Lee Grant
Forestry

Jonathan Lloyd Hart
Animal Industries

Leonard A. Hathaway
Animal Industries

Larry G. Hoyer
Forestry

Robert D. Humphrey
Animal Industries

Donald James Kestel
Plant Industries

Jane A. Kolp
Forestry

Jeffery Harvey Langellier
General Agriculture

Dan Laube
Plant Industries

Gerald David Lighty
General Agriculture

John D. Maurer
Animal Industries

James Wilson McBride
General Agriculture

Thomas Lee Mercer
Forestry

Alvin F. Misker, Jr.
Forestry

Frederick Paul Munie
Agricultural Industries

Dick Nance
Forestry

Alan Michael Osterlund
Agricultural Industries

James William Page
Agricultural Education

David R. Patton
Agricultural Education

Stanley Frank Paulis, Jr.
Forestry

Darrell Ricky Pierce
Agricultural Industries

Thomas Joseph Rein
Forestry

Rudy Keenan Rice
Animal Industries

Charles Darwin Richey
Agricultural Education

Michael L. Sanders
Forestry

Dale Lavern Sargent
General Agriculture

Darwin Keith Schroeder
General Agriculture

Timothy D. Schroeder
Forestry

Thomas Joseph Schwartz
Plant Industries

Theodore Anthony Sheppard
Plant Industries

Marvin Lee Siefker
Agricultural Industries

David Forrest Stevens IV
Forestry

Joel Patrick Sturtevant
Forestry

Carl Dale Tingley
Agricultural Industries

Roger Patrick Turner
Forestry

Thomas L. Turner
Agricultural Industries

William A. Weisgerber
Forestry

James Nathaniel Wheeler
Agricultural Industries

Neal Whitely
Animal Industries

Daryl R. Zier
Agricultural Industries

SCHOOL OF BUSINESS

CHARLES HINDERSMAN, *Dean*
GOLA WATERS, *Marshal*

BACHELOR OF SCIENCE

Peter Alex
Accounting

Stephen Joseph Althoff
Marketing

Michael R. Anderson
Management

Scott Jaehne Anderson
Accounting

Joseph P. Antimuro
Marketing

Harold L. Ashby
Finance

Richard Francis Avellone
Accounting

Michael William Barnes
Accounting

James Ronald Barnett
Accounting

Michael Barnett
Accounting

Dennis R. Bathon
Accounting

Brent James Beckway
Marketing

Kevin Roy Belcher
Accounting

Robert William Benes
Marketing

Andrew John Betts
Accounting

Gerald Matthew Biehl
Marketing

Bitty H. Bitters
Management

James Edward Borah
Marketing

Jimmie Joseph Brannan
Marketing

Kenneth L. Brock
Accounting

Stephen William Brodt
Finance

James Frederick Brown, Jr.
Accounting

Alan J. Burge
Marketing

Charles Leo Cain
Management

John R. Calcaterra
Marketing

James Kirk Cameron
Management

John Edward Campbell
Accounting

William F. Cannon
Accounting

David Jeffrey Carman
Marketing

C. Kenneth Cazalet
Accounting

David Michael Chan
Accounting

Billy Gene Cornille
Accounting

Grant A. Dahlgreen
Marketing

Robb Alexander D'Apice
Marketing

Vernon E. Dasch
Marketing

Louis T. Davis
Management

Ronald Prince Davis
Management

Roy Thomas Davis
Accounting

Michael Peter Dawson
Management

Thomas Michael Dolan
Marketing

Gary Paul Drake
Management

Joseph Earl Durr
Accounting

Ernest David Dycus
Accounting

Timothy J. Eagan
Marketing

Phillip Weber Edmiston
Accounting

James R. Eichstaedt
Accounting

William L. Elmore
Mnaagement

William Nelson Enrietto
Management

Margaret Hampleman Feazel
Accounting

Robert Edward Fleshood
Accounting

James Allen Flummer
Economics

Richard Russell Frederick
Accounting

Emily Ann Frey
Marketing

James Mahan Fye
Accounting

Jerald E. Girton
Accounting

Larry Thomas Glen
Marketing

Jerry David Gold
Accounting

Rene Vicente Gomez-Valladares Diaz
Marketing

Richard Paul Greenberg
Marketing

Robert J. Guggemos II
Marketing

Richard John Hager
Management

Larry Dean Hall
Accounting

Darryl Michael Harvey
Management

Alan Hasler
Management

Robert L. Hearn
Marketing

Ronald G. Hershey
Management

Thomas Higgins
Marketing

Gerard R. Hitpas
Marketing

Lyle Ray Irwin
Accounting

Frank Edward Jackson
Management

Lonnie Jay Johns
Management

Dennis DeWayne Johnson
Accounting

Gary Lee Joseph
Accounting

Howard Leslie Kaner
Finance

Brian Douglas Kelley
Marketing

Robert William Klemme
Marketing

Mark Kloever
Finance

Marcel Vincent Theodore Kuper
Accounting

Joe Alan Lackey
Marketing

James Joseph Larocca
Accounting

Harry Eugene Laster
Accounting

Gary Howard Lazar
Accounting

Jay David Leffler
Marketing

Barry Alan Levitt
Marketing

Hugh K. Lewin
Accounting

Charles Richard Lowe
Accounting

Michael L. Lund
Management

Ronald L. Madison
Marketing

Dominic Santo Maduri
Accounting

Victor John Maggio
Accounting

Robert Steven March
Accounting

Marshall Edwin Marlin
Marketing

Joseph Louis Marlo, Jr.
Accounting

Myron Preston Martin
Marketing

Franklin C. McCrary, Jr.
Finance

James Francis McDermott
Accounting

Larry E. McDowell
Management

Gary Lee McKay
Management

Donald J. McNamara, Jr.
Accounting

William F. McNamara, Jr
Marketing

Thomas E. Mead
Accounting

Gerald L. Metz
Management

David Stuart Millar
Marketing

Loren Stewart Minkus
Accounting

James E. Minton
Management

Curt James Monhart
Marketing

Thomas P. Moore
Management

Gregory Steven Morse
Finance

Gerald Lee Myers
Accounting

Linda L. Nation
Secretarial Studies

Donald Boyd Nelson
Marketing

John Henry Louis Norris, Jr.
Marketing

Leslie W. Oakes
Accounting

Leonard U. O'Connor
Finance

Scott P. Palluth
Economics

Wayne E. Parker
Accounting

Martin E. Paterson
Management

Stephen Joseph Paulus
Accounting

Robert H. Poettker
Management

Fred W. Polivka
Marketing

John Edward Presley
Accounting

Carl E. Price *
Accounting

John J. Price, Jr.
Accounting

Jack Michael Pullman
Accounting

Daniel Cline Ragain
Management

Henry D. Reed
Accounting

James P. Reed
Management

Charles P. Richards
Accounting

Charles Anthony Rizzo
Marketing

Carl Stanley Robinson
Marketing

Richard Patrick Roling
Accounting

Michael D. Roth
Management

James R. Ruppert
Accounting

Darrel Ray Rush
Economics

Roger Dale Sadler
Management

Michael Minier Sargent
Accounting

Russell Raymond Schaults
Marketing

Richard William Schlieske
Accounting

Michael D. Shoop
Management

Thomas R. Skonie
Marketing

John R. Slingerland
Accounting

Allan Cole Sonduck
Economics

Jerald Wayne Sparenberg
Accounting

Kenneth Edward Starzyk
Management

Charles M. Steinbach II
Accounting and Management

Richard Anthony Stolfa
Marketing

Duane Dale Suits
Accounting

Gary Edward Sundstrom
Management

William John Surman, Jr.
Accounting

William Clare Swift
Marketing

James Lukens Traenkenschuh
Marketing

Ted S. Trownsell
Marketing

Gerald Edward Tuohy, Jr.
Accounting

James M. Upton
Accounting

Lawrence E. Van Someren, Jr.
Marketing

Clement E. Vericker
Accounting

Orville Eugene Wagaman
Management

Michael Joseph Weiler
Management

Tom L. Whitten
Management

Bonnie Jean Wiercioch
Marketing

James Burnett Wilson, Jr.
Accounting

Charles Jerome Witte
Management

William Vernon Woodard
Marketing

Czeslaw Wrzesinski
Marketing

Marla Marie Yancey
Accounting

Gregory A. Zeiger
Marketing

John C. Zweng
Marketing

SCHOOL OF ENGINEERING AND TECHNOLOGY

THOMAS B. JEFFERSON, *Dean*
MARVIN E. JOHNSON, *Marshal*

BACHELOR OF SCIENCE

John Peter Adragna
Technical and Industrial Education

Harry J. Akers
Engineering Technology

David John Albert
Industrial Technology

Joseph John Albert
Technical and Industrial Education

Roland Hayes Alexander
Technical and Industrial Education

Abebe Ayalew
Engineering Technology

David Richard Baehr
Industrial Technology

Cecil Bailey, Jr.
Industrial Technology

Richard Baranski
Industrial Technology

Michael David Bassi
Engineering Technology

Murray Halleck Beck
Technical and Industrial Education

David Perry Brandt
Technical and Industrial Education

Terry Lee Brooks
Industrial Technology

Robert Edward Brown
Technical and Industrial Education

Thomas Dee Buchner
Industrial Technology

Steven E. Burkhardt
Industrial Technology

David D. Burlison
Technical and Industrial Education

Richard L. Chamberlain
Industrial Technology

Samuel S. Chin
Engineering Technology

James Henry Chrzanowski
Industrial Technology

Thomas LeRoy Cox
Industrial Technology

Vikram S. Desai
Engineering

Charles Duane DuVall
Technical and Industrial Education

Dennis Sidney Edgington
Industrial Technology

Walter Wilson Ferguson
Technical and Industrial Education

Raymond Earl Foxvog
Industrial Technology

Thomas Charles Gasior
Engineering Technology

Carl Gilmore
Technical and Industrial Education

James Ronald Girten
Industrial Technology

Robert J. Gravina
Technical and Industrial Education

Charles M. Gross
Technical and Industrial Education

Wesley Glenn Grunden
Engineering Technology

Stanley J. Guziec
Engineering Technology

Gary Albert Huber
Technical and Industrial Education

David Alan Jenkins
Industrial Technology

Danny L. Jennings
Technical and Industrial Education

Fredrick Lyndon Johnson
Industrial Technology

Henry F. Kennedy
Industrial Technology

Darrell James Lamb
Engineering Technology

Armond Joseph La Montagne
Technical and Industrial Education

Warnsing Jefferson Lewis
Technical and Industrial Education

David Ross Masters
Industrial Technology

Steven M. Matlin

Frederick Lewis McKane, Jr.
Technical and Industrial Education

Simmie Lee Meredith
Industrial Technology

Befekadu Mesfin
Engineering Technology

Ronald Houston Miller
Engineering

Frank James Moskal
Engineering

Robert P. Mullen, Jr.
Industrial Technology

Gabriel Richard Nagy
Engineering Technology

Thomas S. Natanek
Technical and Industrial Education

Richard Arnold Nelson
Industrial Technology

Janice Ann Robers Nieman
Technical and Industrial Education

Paul Eugene Nigra
Industrial Technology

William Harvey Oliver
Industrial Technology

Stephen M. Olson
Industrial Technology

Alan Eugene O'Martin
Engineering Technology

Jerry Eugene Owens
Technical and Industrial Education

Leonard Ward Pabst
Industrial Technology

Daniel Plemon Page
Engineering Technology

Sam Y. Perone
Industrial Technology

Charles Allen Petty
Industrial Technology

Franklin Lewis Price
Engineering Technology

David Richard Rampa
Industrial Technology

Charles David Redman
Engineering Technology

Richard Lee Robinson
Engineering Technology

Carmen James Romeo
Industrial Technology

Eugene F. Rossetti, Jr.
Industrial Technology

Wayne Dale Rubach
Technical and Industrial Education

Michael Howard Scott
Engineering Technology

William George Seniker, Jr.
Industrial Technology

Donald Lee Skouby
Industrial Technology

Richard Thomas Smith
Industrial Technology

William Gerald Smith
Technical and Industrial Education

Vance Richard Sonntag
Engineering Technology

Mark Alan Southwick
Industrial Technology

Bruce Dean Standley
Industrial Technology

Richard Starkey
Technical and Industrial Education

Charles Paul Streich
Technical and Industrial Education

Michael D. Sullivan
Technical and Industrial Education

Wayne Lawrence Szara, Sr.
Technical and Industrial Education

William David Terry
Engineering Technology

Somchai Thipkhosithkun
Industrial Technology

Joseph M. Vericella
Engineering

Richard Thomas Wales
Engineering

Ronald Lynn Walker
Engineering

William W. Walker, Jr.
Industrial Technology

Donald Gene Ward
Technical and Industrial Education

Roy Fred Washausen, Jr.
Industrial Technology

John George Weigt
Industrial Technology

Thomas Gordon Wells
Engineering Technology

Steven Frank Westerfield
Technical and Industrial Education

David Michael Wethington
Engineering

David Lee Wheelock
Engineering Technology

Emmett Charles Whitacre
Technical and Industrial Education

Kenneth Lee Wilhelmi
Engineering Technology

Ronald Lee Williams
Engineering Technology

Gary Alan Windhorst
Engineering

Arthur Wolfinbarger
Engineering Technology

Daniel P. Zychowski
Engineering Technology

SCHOOL OF HOME ECONOMICS

THOMAS M. BROOKS, *Dean*
PHYLLIS BUBNAS, *Marshal*

BACHELOR OF SCIENCE

Jeanine Kulessa Bauer
Home Economics

Sue Ellen Beal
Home Economics

Regina M. Berquist
Home Economics

Jeanette Adele Boerio
Home Economics

Lizbeth V. Boorman
Home Economics

Anita Louise Bronner
Home Economics

Judith A. Callahan
Home Economics

Nancy E. Cammack
Home Economics

Charlene Ann Cox
Home Economics

Ancilla Kathleen Curry
Home Economics

James W. Darras
Home Economics

Susan Aline Davis
Home Economics

Holly Williams Dematteis
Home Economics

Susan J. Donaldson
Home Economics

Linda Kay Eades
Home Economics

Janice Elaine Estes
Home Economics

Leona Mae Lingle Foster
Home Economics

Barbara A. Goebel
Home Economics

Elizabeth Ann Hartleb
Home Economics

Martha Janet Hays
Home Economics

Margaret Ann Henry
Home Economics

Skyring Norris Hill
Home Economics

Susan N. Horning *
Home Economics

Kathleen Ellen Jackson
Home Economics

Therese A. Keith
Home Economics

Keith W. Lake
Home Economics

Carolyn Faye Lemon
Home Economics

Ramona Lynne Marlow
Home Economics

Sheri Lynn Martin
Home Economics

Steven Thomas Miller
Home Economics

Pamela Ann Molz
Home Economics

Donna Sue Patton
Home Economics

Christine L. Pfeil
Home Economics

Janet Marie Pozzi
Home Economics

John David Rigg
Home Economics

Jacqueline Ann Riley
Home Economics

Deanna Menees Romeo
Home Economics

Lois E. Sanford
Home Economics

Marie Etoile Scherrer
Home Economics

Rosalie Schnaare
Home Economics

Kerry Lynn Schoenborn
Home Economics

Nila G. Schwab
Home Economics

Janice Sue Threw
Home Economics

Rosemary Uhlarik
Home Economics

Roberta Davidson Weisgerber
Home Economics

Jacqueline M. Deming Young
Home Economics

CENTER FOR THE STUDY OF CRIME, DELINQUENCY, AND CORRECTIONS

BACHELOR OF SCIENCE

Donald F. Bradel
Administration of Justice

DEPARTMENT OF DESIGN

GUY A. RENZAGLIA

BACHELOR OF ARTS

James Patrick Anthony
Design

Michael Lee Cook
Design

John Leslie Dimmick
Design

Eldon L. Dunn
Design

Robert Terry Elliott
Design

Lawrence J. Evans
Design

Raymond M. Frenchman
Special Major in Synergetic Systems Studies

Terrence E. Gardiner
Design

David C. Gill
Design

John Kenneth Larson
Design

Richard Alan Meyer
Design

Joseph Gordon Patton
Design

Anthony C. Romain
Design

Ronald F. Schaecher
Design

William Alexander Wilton
Design

Candidates for the Associate Degree

VOCATIONAL-TECHNICAL INSTITUTE

ARDEN L. PRATT, *Dean*
HAROLD W. OSBORN, *Marshal*

ASSOCIATE IN ART

Paul L. Bass, Jr.
Correction and Law Enforcement
Reishon Baugh
Physical Therapy Assistant
John Paul Boyd
Commercial Art
Janice D. Congdon
Physical Therapy Assistant
Darrel L. Conley
Correction and Law Enforcement
Fred Anthony Costa II
Commercial Art
Karen Louise Doenges ***
Physical Therapy Assistant
Catherine Ann Eigel
Physical Therapy Assistant
Cecilia Ann Eigel
Physical Therapy Assistant
Sherwin Delayne Gibbs
Commercial Art
Nancy A. Gorden
Physical Therapy Assistant
Karen Jeanne Gravenhorst
Commercial Art
Martha Jane Jackson
Commercial Art
Catherine Ann Jones
Correction and Law Enforcement
Steven Charles Jones
Correction and Law Enforcement
John Bradley Mabry
Commercial Art
Robert K. McCutcheon
Physical Therapy Assistant
Barbara Jane Smith
Commercial Art
Susan Kae Smith
Physical Therapy Assistant
Vicki Carole Upchurch
Commercial Art
Barbara Jean Vogelgesang
Correction and Law Enforcement
Susan Leigh Walta
Commercial Art

ASSOCIATE IN BUSINESS

Cassandra Jean Algee
Medical Secretarial
Catherine Bapple
Cooperative Retailing
Linda L. Becker
Executive Secretarial
Julie Suzanne Blauert **
Cooperative Retailing
C. Kenneth Cazalet
Accounting
Marcia E. Chester
Cooperative Retailing
Annette Cummings
Medical Secretarial
Robert Edward Donnelly
Cooperative Retailing
Molly Drain
Cooperative Retailing
James D. Eicksteadt
Electronic Data Processing
Angela A. Fergurson
Cooperative Retailing
Rose Ann Fitzgerald
Executive Secretarial
Doris Ann Hayes
Executive Secretarial
Shelley R. Hill
Legal Secretarial
Edward Cleve Jones
Cooperative Retailing
Judy Marie Laing
Electronic Data Processing
Carol Ann Leefers
Cooperative Retailing
David Eugene May
Electronic Data Processing
Carol Mae McHoney
Cooperative Retailing
Steven Thomas Miller
Cooperative Retailing
Judy Chin Moy
Executive Secretarial
Timothy Ross Sartell
Electronic Data Processing
Nancy Ann Scott
Electronic Data Processing
James A. Scruggs, Jr.
Cooperative Retailing
David Albert Smith
Cooperative Retailing
Carl Lewis Stahl
Cooperative Retailing
Janet Katherine Stead
Cooperative Retailing
Tamara Sue Storm **
Cooperative Retailing
Diane Mary Suggs
Cooperative Retailing
Brenda Kay Taylor
Cooperative Retailing
John Edward Taylor
Cooperative Retailing
Roger Anthony Thomas
Cooperative Retailing
John William Tucker
Accounting
John G. Turanski, Jr.
Cooperative Retailing
Belinda Vest
Legal Secretarial
Jeanette Sue Young
Medical Secretarial

ASSOCIATE IN TECHNOLOGY

Joseph John Albert
Automotive Technology
Bevin Howard Aufrecht
Architectural Technology
Richard Baranski
Aviation Technology

Reuben G. Bass, Jr.
Architectural Technology

Kim Stewart Bauer
Automative Technology

Edward Thomas Becker
Mortuary Science

George Beukema
Mortuary Science

John Joseph Billings
Aviation Technology

Kenneth C. Bode
Mortuary Science

Thomas Dee Buchner
Building Construction Technology

Michael Ralph Bullard
Electronics Technology

David D. Burlison
Aviation Technology

Kenneth J. Burzynski
Aviation Technology

Haviland A. N. Connolly, Jr.
Aviation Technology

James William Creason
Mortuary Science

Jack F. Curry
Mortuary Science

James W. Darras
Architectural Technology

John M. Dorsey
Automotive Technology

David Alan Ellingsworth
Aviation Technology

John Louis Ellish, Jr.
Aviation Technology

Denne D. Evans
Tool and Manufacturing Technology

William J. Eyer
Mortuary Science

Larry Paul Franck
Aviation Technology

James Daniel Frazier
Mortuary Science

Tim Gibbons
Automotive Technology

Timothy Francis Givens
Tool and Manufacturing Technology

Steven James Granfeldt
Mortuary Science

George Allen Greenwell
Mortuary Science

Brad A. Grimes
Automotive Technology

Steven George Hamby
Architectural Technology

W. Lyle Hill
Mortuary Science

William Kent Horn
Dental Laboratory Technology

Danny L. Jennings
Automotive Technology

Donald J. Johnson
Mortuary Science

Thomas G. Jones
Machine Drafting and Design Technology

Cleveland Kimbrough
Dental Laboratory Technology

Jonathan Lee Kraatz
Electronics Technology

Dennis W. Krepel
Aviation Technology

Harold L. McDougal
Architectural Technology

Alexander John McKinley II
Mortuary Science

Dennis Lee Musick
Mortuary Science

John C. O'Loughlin
Automotive Technology

Jeffery Peter Pfaff, Jr.
Aviation Technology

James D. Rentfrow
Tool and Manufacturing Technology

Paul William Rosen
Aviation Technology

David L. Schroder
Electronic Data Processing

James Edward Schwellensattl
Electronics Technology

William Guy Secor
Mortuary Science

Alfredo Solano
Aviation Technology

Eldon Eugene Sprau
Mortuary Science

Kenneth Edward Starzyk
Aviation Technology

Ray Vern Taylor **
Mortuary Science

Terry J. Tewes
Mortuary Science

Rex Blake Travelstead
Aviation Technology

Stan L. Wahl
Machine Drafting and Design Technology

Bruce Alan Wall
Automotive Technology

Richard D. Wolter
Automotive Technology

Martin W. Wolters
Machine Drafting and Design Technology

Kenneth Eugene Wood
Machine Drafting and Design Technology

Richard D. Yurs
Mortuary Science

Thomas A. Zerrusen
Highway and Civil Technology

Candidate for Appointment as Second Lieutenant in the United States Air Force

The following cadet of the Reserve Officers' Training Corps has satisfactorily completed the course of instruction prescribed by the United States Air Force and will be tendered commission as Second Lieutenant on September 10, 1971.

Carmen James Romeo

FACULTY RETIRING, 1971–1972

EIGHT YEARS OF SERVICE

Violet Trovillion Barone
Assistant Professor in School of Art

TWENTY-EIGHT YEARS OF SERVICE

A. Frank Bridges
Professor of Health Education

THIRTY-TWO YEARS OF SERVICE

Grace Winifred Burns
Assistant Professor of English

TWENTY-FOUR YEARS OF SERVICE

George C. Camp
Assistant Professor of English

FOURTEEN YEARS OF SERVICE

Alfred B. Caster
Professor of Plant Industry

SIXTEEN YEARS OF SERVICE

Charles C. Clayton
Professor of Journalism

NINE YEARS OF SERVICE

George S. Counts
Visiting Professor of Educational Administration and Foundations

FORTY-ONE YEARS OF SERVICE

J. Cary Davis
Professor of Foreign Languages

FIFTEEN YEARS OF SERVICE

Fred H. Denker
Professor in School of Music

SIX YEARS OF SERVICE

Parmer L. Ewing
Professor of Educational Administration and Foundations

TWENTY-FOUR YEARS OF SERVICE

Cameron W. Garbutt
Associate Professor of Speech and Speech Pathology and Audiology

NINETEEN YEARS OF SERVICE

George H. Hand
Professor of Economics

SIX YEARS OF SERVICE

Clarence Hendershot
Assistant Director of International Student Services and Lecturer in History

THIRTY YEARS OF SERVICE

Grace E. Kite
Assistant Professor in Morris Library

SIXTEEN YEARS OF SERVICE

M. Keith Humble
Professor of Technical and Industrial Education

FIFTEEN YEARS OF SERVICE

James H. McDonald
Instructor in the Vocational-Technical Institute

FIVE YEARS OF SERVICE

Milton McLean
Visiting Professor of Religious Studies

THIRTY-THREE YEARS OF SERVICE

Morris Glenn Martin
Associate Professor of Physical Education for Men

TWENTY-THREE YEARS OF SERVICE

Delyte Wesley Morris
President (Emeritus)

THREE YEARS OF SERVICE

Josephine Marie Palmer
Instructor in the Vocational-Technical Institute

TWENTY-FIVE YEARS OF SERVICE

Alex Reed
Professor of Animal Industry

NINETEEN YEARS OF SERVICE

Raymond Schultz
Assistant Professor in the Vocational-Technical Institute

FORTY-TWO YEARS OF SERVICE

Madeleine M. Smith
Associate Professor of Foreign Languages

ELEVEN YEARS OF SERVICE

Grace E. Terry
Resident Assistant in Group Housing

Necrology

Abdul M. Abbass

Professor of Government
May 13, 1971

Sherwin F. Abrams

Associate Professor of Theater
August 27, 1970

Hugh D. Duncan

Professor of English and Sociology
August 8, 1970

Walter J. Elder

Associate Professor in the Vocational-Technical Institute
June 9, 1971

Ted R. Ragsdale

Professor of Elementary Education
November 4, 1970

Burnett H. Shryock

Professor (Emeritus) of Art and Dean (Emeritus) of the School of Fine Arts
January 13, 1971

Marjorie Stull

Assistant Professor of Special Education
March 15, 1971

Muriel West

Assistant Professor (Emerita) of English
November 6, 1970

Marshals

PLATFORM MARSHALS

Frank Bianca

Linda Henman

CONVOCATIONS COMMITTEE

Wilbur C. McDaniel, *Chairman*
I. P. Brackett
Jennie M. Harper
W. Dean Justice
Paul J. Lougeay

Andrew H. Marcec
Robert Odaniell
Jean Stehr
William K. Taylor
Herbert W. Wohlwend

* Members of Angel Flight and Arnold Air Society

Academic Attire

All candidates for degrees and those who hold these degrees, including University officials and faculty and visiting dignitaries, are attired in traditional cap and gown. Representatives of American universities met in 1895 and agreed upon a standard style of academic attire for the various degrees. This Intercollegiate Code, revised in 1932 and again in 1959, is followed today by all American colleges and universities except for a few schools which continue to use the styles of England.

CAPS

Candidates for degrees wear the regulation black mortarboard cap with tassel appropriate to the school or division from which they are being graduated, with the exception of those who already hold doctor's degrees, who are privileged to wear gold tassels.

The authorized list of tassels follows:

- Baccalaureate and Associate Degrees
  - Education—Light Blue
  - Liberal Arts—White
  - Agriculture—Maize
  - Business—Sapphire Blue
  - Communications—Blue
  - Fine Arts—Brown
  - Music—Pink
  - Music Education—Light Blue
  - Home Economics—Maroon
  - Technology—Orange
  - Nursing—Apricot
  - VTI-Technology—Orange
  - VTI-Business—Sapphire Blue
  - VTI-Art—White
- Master's Degrees
  - All fields—Black
- Doctor of Philosophy—Gold

GOWNS

The bachelor's gown has a closed front and long, pointed, open sleeves. The master's gown has either an open or closed front with extremely long, closed sleeves, open at the wrist; the end of the oblong sleeve is square, with an arc of a circle cut away just above the bottom. The doctor's gown may be worn open or closed. It has voluminous bell-shaped sleeves on which appear three velvet bars (usually black, but sometimes in the color of the subject area).

HOODS

The master's hood is three and one-half feet long with a three-inch-wide velvet edging of the appropriate color.

The colors for those master's degrees granted by Southern Illinois University are:

- Master of Arts—White
- Master of Business Administration—Sapphire Blue
- Master of Fine Arts—Brown
- Master of Music—Pink
- Master of Music Education—Pink
- Master of Science—Gold
- Master of Science in Education—Gold

The lining is in color or colors of the institution granting the degree.

The doctor's hood is easily recognized by a four-inch width of velvet edging, the wide panels at either side, the greater length, and the full exposure of the lining. The colors of the edging most frequently seen are blue for philosophy, light blue for education, green for medicine, purple for laws, yellow for science and white for arts and letters. The colors of the lining are those of the school from which the degree is granted.

Below are listed a few schools and their colors from which faculty appearing in the academic procession have received degrees:

University of Alabama—Crimson and White
Arizona State University—Maroon and Gold
University of Arizona—National Red and Blue
University of Arkansas—Cardinal and White
Auburn University—Burnt Orange, Royal Blue
Boston University—Scarlet and White
Bradley University—Red and White
Brandeis University—Wedgewood Blue
Bryn Mawr—Old Gold and White
University of California—Gold and Yale Blue
California Institute of Technology—Orange and White
Carnegie Institute of Technology—Carnegie Tartan
University of Chicago—Maroon
University of Cincinnati—Red and Black
Clark University—White and Emerald Green
Colorado School of Mines—Light Navy and Silver Gray
Colorado State College of Education—Old Gold and Purple
Colorado State University—Pumpkin Yellow and Alfalfa Green
University of Colorado—Gold and Silver Gray
Columbia University—Light Blue and White
University of Connecticut—National Flag Blue and White
Cornell University—Carnelian and White
University of Delaware—Blue and Golden Yellow
University of Denver—Crimson and Gold
Duke University—Yale Blue and White
Emory University—Blue and Gold
Fletcher School of Law and Diplomacy—Brown and Blue
Florida State University—Garnet and Gold
University of Florida—Orange and Blue
George Peabody College for Teachers—Garnet and Turquoise
George Washington University—Dark Blue and Buff
Harvard University—Crimson

University of Houston—Red and White
University of Illinois—Navy Blue and Orange
Illinois Institute of Technology—Scarlet and Silver Gray
Indiana University—Crimson and Cream
University of Iowa—Old Gold
Iowa State University of Science and Technology—Old Gold and Cardinal
The John Hopkins University—Black and Old Gold
University of Kansas—Blue and White
Kansas State University of Agriculture and Applied Science—Yellow Gold and Crimson
University of Kentucky—Blue and White
Lehigh University—Brown and White
Louisiana State University and Agriculture and Mechanical College—Purple and Gold
University of Kentucky, Louisville—Cardinal
Loyola University (Chicago)—Maroon and Gold
University of Maryland—Black and Old Gold
University of Massachusetts—Maroon and White
Massachusetts Institute of Technology—Cardinal and Silver Gray
University of Miami—Orange, White, and Green
University of Michigan—Maze and Azure Blue
Michigan State University of Agriculture and Applied Science—Green and White
University of Minnesota—Old Gold and Maroon
University of Missouri—Old Gold and Black
Montana State University—Copper and Silver-Gold
University of Nebraska—Scarlet and Cream
University of New Mexico—Silver Gray and Cherry Red
New York University—Violet
North Carolina State University—Red and White
University of North Carolina—Columbia Blue and White
Northwestern University—Purple and Gold
Notre Dame University—Old Gold and Royal Blue
Ohio State University—Scarlet and Gray
Oklahoma State University—Orange and Black
University of Oklahoma—Crimson and Cream
Oregon State University—Burnt Orange
University of Oregon—Lemon and Emerald Green
University of Pennsylvania—Red and Blue
The Pennsylvania State University—Dark Blue and White
University of Pittsburgh—Navy Blue and Gold
Princeton University—Orange and Black
Purdue University—Black and Old Gold
University of Rochester—Dandelion Yellow
Rutgers University—Scarlet
Saint Louis University—White and Yale Blue
University of South Dakota—Red
University of Southern California—Gold and Cardinal
Southern Illinois University—Maroon and White
Stanford University—Cardinal
Syracuse University—Orange
Temple University—White and Cherry
Texas Agricultural and Mechanical University—Maroon and White
Texas Technical College—Scarlet and Black
Texas Woman's University—Olive Green and Light Blue
University of Utah—Red and White
University of Virginia—Navy Blue and Orange
Virginia Polytechnic Institute—Orange and Maroon
Washington State University—Crimson and Silver Gray
Washington University—Green and Red
University of Washington—Purple and Gold
Wayne State University—Forest Green and Old Gold
West Virginia University—Old Gold and Navy Blue
Western Reserve University—White and Scarlet
University of Wisconsin—Cardinal
University of Wyoming—Brown and Yellow
Yale University—Yale Blue

Universities outside the United States from which faculty members have received doctor's degrees:

Allahabad University
Budapest University
Interamerican University, Mexico
Ludvig Maximilian University, Munich, Germany
National University of Mexico
Oxford University
Patna University
Philips University of Marburg, Germany
Stephen Tisza, Hungary
University of Amsterdam
University of Barcelona
University of Bern
University of Bombay
University of Delhi
University of Free Ukraine, Munich, Germany
University of Freiburg
University of Glasgow
University of Goettingen
University of Havana
University of Liverpool
University of Madrid
University of Munich
University of Natal
University of Nottingham
University of Oslo
University of Paris
University of Vienna

SOUTHERN ALMA MATER

CLARK MORGAN

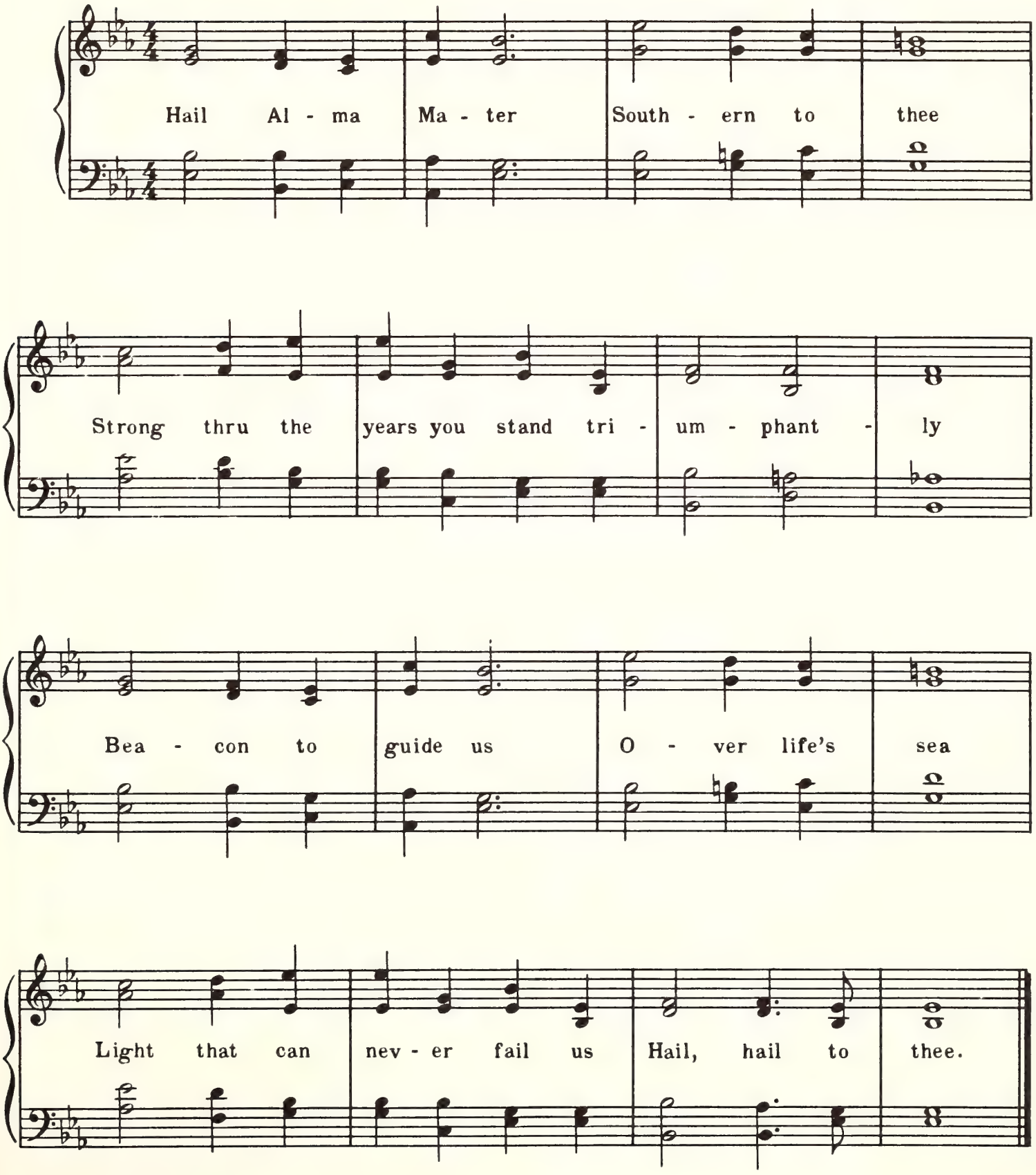

MAY 80
N. MANCHESTER,
INDIANA 46962